

NEAR EAST UNIVERSITY

Faculty of Engineering

Department of Computer Engineering

**AUTOMATION OF
NEIGHBOURHOOD DISASTER SUPPORT
PROGRAM USING VISUAL BASIC**

**Graduation Project
COM400**

Student: Fatih BULUT (992327)

Supervisor: Mr. Okan DONANGİL

Nicosia-2005

Acknowledgments	i
Abstract	ii
Introduction	5
1 HISTORY OF VISUAL BASIC	6
1.1 VB was introduced in 1991 as Version 1.0	6
1.2 VB Version 2.0	6
1.3 VB Version 3.0	6
1.4 VB Version 4.0	6
1.5 VB Version 5.0	7
1.6 VB Version 6.0	7
1.7 Visual Basic Descriptions	8
1.7.1 Window:	9
1.7.2 Events and messages:	9
1.7.3 System Requirements for Visual Basic:	11
1.7.4 Project limitations:	12
1.7.5 Form Structure:	12
1.8 What we can do with Visual Basic.	13
1.8.1 Creating User Interface:	13
1.8.2 Using Visual Basic Standard Controls:	14
1.8.3 Used Components	18
2 DATABASE MANAGEMENT	22
2.1 Tools	22
2.2 Lessons	22
2.3 Countries	22
2.4 Districts	23
2.5 MemberInfo	23
2.6 Mag	24
2.7 Quarters	25
2.8 Meslekler	25
2.9 TechniqJobs	25
2.10 Report	26
3 THE MAIN PROGRAM (Mag.exe)	27
3.1 Beginning Form	27
3.2 Main Window	28
3.2.1 Click "Settings"	29
3.2.2 Click "Reports"	30
3.2.3 Click "Add Member"	30
3.2.4 Click "Edit"	30
3.2.5 Click "Delete"	31
3.2.6 Click "Create member info"	31
3.3 Settings form	32
3.3.1 Add a country	32
3.3.2 Add a district	32
3.3.3 Add a quarter	33
3.4 Present reports	33
3.4.1 Members information	34
3.4.2 List of team	35
3.4.3 Team Control Table	36
3.5 Reports form	37
3.5.1 Special Searching	37

3.5.2	Lessons searching	38
3.5.3	Meeting, equipment, activities	38
3.5.4	The Help	39
4	THE AUTOUPDATE.EXE	39
5	THE MAGFTP.EXE	40
6	THE CHANGEFILES.EXE	40
	CONCLUSION	41
	REFERENCES	42
7	APPENDICES	43
7.1	AddJobs form	43
7.2	AddTools Form	50
7.3	DataModule	54
7.4	Degree Form	55
7.5	MainWin Form	57
7.6	Module1	69
7.7	Nbhood Form	78
7.8	Pursuit Form	93
7.9	Reporting Form	105
7.10	SendHtml Form	119
7.11	Start Form	123
7.12	User Form	124
7.13	WebConnect Form	127
7.14	WebConnection	129

ACKNOWLEDGMENTS

“First, I would like to thank my supervisor Mr. Okan DONANGİL for his invaluable advice and belief in my work and myself over the course of this Graduation Project.

Second, I would like to express my gratitude to Near East University for the scholarship that made the work possible.

Third, I thank my family for their constant encouragement and support during the preparation of this project.

Finally, I would also like to thank all my friends for their advice and support.”

ABSTRACT

As the information age has affected every aspect of our life, the need for computerizing many information systems has raised.

Once of the important branches that are affected by information revolution is the computer programming languages.

This project is concerned about using computer program in stock control management system. It is written using Visual Basic 6.0 programming language and used Microsoft Access Database language for databases. Visual Basic is one of the best and easy programming languages.

Before coming to this point, this project has gone through some important steps:

- First one that I had to have some knowledge about how to works this programs.
- Second step was to design and to put in order information about the program.
- The later steps were steps of the implementation of the designed information on computer by using Visual Basic Language.

INTRODUCTION

Like other countries around the globe the public charitable association in our country is unable to satisfy the public need regarding natural disaster as well.

The first 72 hours after the disaster are the most important for saving life.

Most of lives saved within the first 24 hours after the disaster is usually done by neighborhoods uneducated or relative and not by specialist and professional staff.

Because of the interference of uneducated people the number of victims increase and this is arduous in the last the disaster the lift.

I am one of these who personally lives one of these natural disaster happen in 17 august 1999 in Gölçük and decrease touched the lack of such needs.

Mahalle Afet Gönüllüleri is a project done intervening people living there to now what happen in the first 72 hours.

The aim of the project is to provide education equipment and organizing. A special after the first critical hours of the disaster in corporations professional staff.

50 educated well equipped and organized people will be ready to interfere during the first critical hours of the disaster.

In 17 august 1999 the center of the in Kocaeli has started working with the project.

Then started in Yalova and newly in İstanbul.

1 HISTORY OF VISUAL BASIC

1.1 VB was introduced in 1991 as Version 1.0

Very simple controls (controls nuts and bolts of your project, we use controls to get user input and to display output)

Text box controls

List box controls

Combo box controls and a few

No DBMS features

Only sequential and random files

1.2 VB Version 2.0

Increased controls

Feature of DBMS

Paradox (only level of module)

1.3 VB Version 3.0

More powerful DBMS features

No need standard module of DBMS

Data controls are used

OLE 1.0(Object linking and embedding) featur

1.4 VB Version 4.0

Ability to generate 32-bit applications for both windows95 & Windows NT

Use OLE technology of Microsoft

Use some of the techniques of OOP and class modules are introduced

The ability to extend the VB programming environment. Create or use third party tools into the VB environment

Conditional compilation to allow you to do multi platform development more easily

1.5 VB Version 5.0

Compilation of native code, p-code

Create it's own Active-X controls

Multiple projects

Design and application for Internet and Intranet environment with Active-X document

New function of code editor

Downloadable Internet controls

Visual Models

Object base data storage- repository

Has dynamic Linked Library (DDL), to combine VB with another programming languages such as C

You could also create your own OLE controls in C and use them in VB

1.6 VB Version 6.0

Native Code Compiler

Create applications, and both client and server-side components that are optimized for throughput by the world-class Visual C++ 6.0 optimized native-code compiler

ADO (ActiveX Data Objects)

Visual Basic 6.0 introduces ADO as the powerful new standard for data access, Included OLE DB drivers include SQL server 6.5+, Oracle 7.3.3+, Microsoft Access, ODBC, and SNA server

Integrated Professional Visual Database Tools

Visual Basic 6.0 provides a complete set of tools for integrating databases with any application.

Automatic data binding
Data environment designer
Data Report designer
Visual Basic Web Class Designer
Dynamic HTML Page Designer

1.7 Visual Basic Descriptions

Today's most popular operating system for PC's is Windows 98, and also it's an environment that most of the software in the world needs an environment of Windows 98 in order to operate or run. Nearly it became an international standard to make the programs, software to be able to run on Windows 98. So from these points we did a software package that should run on Windows 98. In order to make the programs to run in Windows 98 needs an interface program, which is MS Visual Basic 6.0, which is the most popular Visual Programming language in world for making programs for Windows 98 environment.

Visual Basic is Windows development language, that's why you must be familiar with the Windows environment. The "Visual" part of the "Visual Basic" refers to the method used to create the graphical user interface (GUI). Rather than writing numerous lines of code to describe the appearance and location of interface elements, you simply drag and drop rebuilt objects into place on screen. If you've ever used a drawing program such as Paint, you already have most of the skills necessary to create an effective user interface.

The "Basic" part refers to the BASIC (Beginners Ail-Purpose Symbolic Instruction Code) language, a language used by more programmers than any other language in the history of computing. Visual Basic has evolved from the original BASIC language and now contains several hundred statements, functions, and keywords, many of which relate directly to the Windows GUI. Beginners can create useful applications by learning just a few of the keywords, yet the power of the language allows professionals to accomplish anything that can be accomplished using any other Windows programming language.

Windows involves three key concepts as below;

Window

Events

Messages

1.7.1 Window:

A window is a simply rectangular region with its own boundaries. Examples of windows are:

An Explorer window in windows 95

A document window in word processor

Dialog box that pop up window and reminds you of an appointment

A command button

Icons

Text boxes

Option boxes

Menu bars

Microsoft Windows Operating system manages all of these many windows by assigning each one unique id number. The system continually monitors each of these windows for signs of activity or events.

1.7.2 Events and messages:

An event is an action recognized by a form or control. Events can occur through user action (response) such as a mouse click or a key press using objects of window (through programmatic control), or even as a result of another windows action.

Event-Driven applications execute Basic code in response to an event. Each form and control in VB has a predefined set of events. If one of these events occurs and there is a

user code in the associated event procedure, VB invokes that code. For example most object recognize a Click event. If user clicks a form (object), code in the form's Click event procedure is executed. Each time an event occurs, it causes a message to be sent to the operating system. The system processes the message and broadcast it to the other windows. Each window can take the appropriate action based on its own instructions from dealing with that particular message.

Fortunately, Visual Basic insulates you from having to deal with all of the low-level message handling. Many of the messages are handled automatically by VB. This allows you to quickly create powerful application without having to deal with necessary details.

Programs in conventional programming languages run from the top down. For older programming languages, execution starts from the first line and moves with the flow of the program to different parts as needed.

Visual Basic program usually works completely different. The code doesn't follow a predefined path. It executes different code section in response to events. The core of a Visual Basic programs is a set of independent pieces of code that are activated by, and so respond to, only the event they have been told to recognize.

The programming code in VB that tells your program how to respond to events (event procedure) .An event procedure is a body of code that is only executed in response to an external event.

Your code can also trigger events during execution. It is for this reason that is important to understand the event-driven model and keep it mind when designing VB applications.

The fastest and easiest way to create applications for Microsoft Windows Whether you are an experienced professional or brand new to Windows programming, Visual Basic provides you with a complete set of tools to simplify rapid application development.

The Visual Basic programming language is not unique to Visual Basic. The Visual Basic programming system .Applications Edition included in Microsoft Excel, Microsoft Access, and many other Windows applications uses the same language. Whether your goal is to create a small utility for yourself or your work group, a large enterprise-wide system, or even distributed applications spanning the globe via the Internet, Visual Basic has the tools you need.

Data access features allow you to create databases and front-end applications for most popular database formats, including Microsoft SQL Server and other enterprise-level databases.

ActiveX technologies allow you to use the functionality provided by other applications, such as Microsoft Word, which is a word processor, Microsoft Excel spreadsheet, and other Windows applications. You can even automate applications and objects created using the Professional or Enterprise editions of Visual Basic.

Internet capabilities make it easy to provide access to documents and applications across the Internet from within your application.

Your finished application is a true .exe file that uses a run-time dynamic-link library (DLL) that you can freely distribute.

1.7.3 System Requirements for Visual Basic:

Following hardware and software is required for Visual Basic applications:

Microsoft Windows NT 3.51 or later, or Microsoft Windows 95 or later.

80486 or higher microprocessor.

VGA or higher-resolution screen supported by Microsoft Windows.

8 MB of RAM for applications. (This will vary, depending on the specific type libraries or DLLs you include with your applications.)

16 MB of RAM for the Visual Basic development environment.

1.7.4 Project limitations:

A single project can contain up to 32,000 identifiers, which include, but are not limited to, forms, controls, modules, variables, constants, procedures, functions, and objects. Variable names in Visual Basic can be no longer than 255 characters, and the names of forms, controls, modules, and classes cannot be longer than 40 characters. Visual Basic imposes no limit on the actual number of distinct objects in a project.

1.7.5 Form Structure:

While many of the files in a typical Visual Basic project are in a binary format and are readable only by specific processes and functions of Visual Basic or your application, the form (.Frm) and project (.vbp) files are saved as ASCII text. These are readable in a text viewer (Notepad for instance).

Visual Basic form (.frm) files are created and saved in ASCII format. The structure of a form consists of:

The version number of the file format.

A block of text containing the form description.

A set of form attributes.

The Basic code for the form.

The form description contains the property settings of the form. Blocks of text that define the properties of controls on the form are nested within the form. Controls contained within other controls have their properties nested within the text of the container.

1.8 What we can do with Visual Basic.

1.8.1 Creating User Interface:

The user interface is perhaps the most important part of an application; it's certainly the most visible. To users, the interface is the application; they probably aren't aware of the code that is executing behind the scenes. No matter how much time and effort you put into writing and optimizing your code, the usability of your application depends on the interface.

When you design an application, a number of decisions need to be made regarding the interface. Should you use the single-document or multiple-document style? How many different forms will you need? What commands will your menus include, and will you use toolbars to duplicate menu functions? What about dialog boxes to interact with the user? How much assistance do you need to provide?

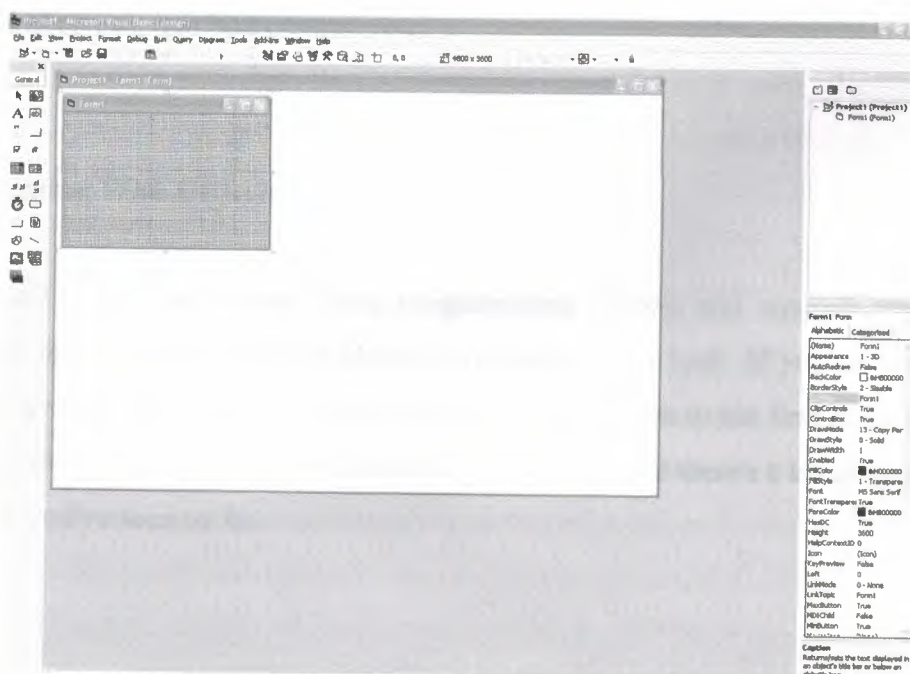

Figure 1.1

Before you begin designing the user interface, you need to think about the purpose of the application. The design for a primary application that will be in constant use should

be different from one that is only used occasionally for short periods of time. An application with the primary purpose of displaying information has different requirements than one used to gather information.

The intended audience should also influence your design. An application aimed at beginning user demands simplicity in its design, while one for experienced users may be more complex. Other applications used by your target audience may influence their expectations for an application's behavior. If you plan on distributing internationally, language and culture must be considered part of your design.

1.8.2 Using Visual Basic Standard Controls:

You use controls to get user input and to display output. Some of the controls you can use in your applications include text boxes, command buttons, and list boxes. Other controls let you access other applications and process data as if the remote application was part of your code. Each control has its own set of properties, methods, and events. Ex: Control arrays, text box controls, etc.

Programming With Objects:

Objects are central to Visual Basic programming. Forms and controls are objects. Databases are objects. There are objects everywhere you look. If you've used Visual Basic for a while, or if you've worked through the examples in the first five chapters of this book, then you've already programmed with objects but there's a lot more to objects than what you've seen so far.

Programming With Components:

Do you sometimes need to provide the same analysis and calculation capabilities as Microsoft Excel in your Visual Basic application? Or, perhaps you'd like to format a document using Microsoft Word formatting tools, or store and manage data using the Microsoft Jet database engine. Even better, would you like to be able to create or buy standard components, and then use them in multiple applications without having to modify them? All this and more can be accomplished by building your applications using ActiveX components. An ActiveX component is a reusable piece of programming code and data made up of one or more objects created using ActiveX technology. Your applications can use existing components, such as those included in Microsoft Office applications, code components, ActiveX documents, or ActiveX controls (formerly called OLE controls) provided by a variety of vendors. Or, if you have the Visual Basic, Professional or Enterprise Edition, you can create your own ActiveX controls. For components that support object linking and embedding, you can insert objects into your application without writing any code by using the component's visual interface. You can insert an OLE-enabled object into your application by using the OLE container control or by adding the object's class to the Toolbox. To fully understand ActiveX components, you should first be familiar with how to work with classes, objects, properties, and methods, which are explained in "Programming with Objects."

Responding to mouse and keyboard Event:

Your Visual Basic applications can respond to a variety of mouse events and keyboard events. For example, forms, picture boxes, and image controls can detect the position of the mouse pointer, can determine whether a left or right mouse button is being pressed, and can respond to different combinations of mouse buttons and SHIFT, CTRL, or ALT keys. Using the key events, you can program controls and forms to respond to various key actions or interpret and process ASCII characters.

In addition, Visual Basic applications can support both event-driven drag-and-drop and OLE drag-and-drop features. You can use the Drag method with certain properties and events to enable operations such as dragging and dropping controls. OLE drag and drop

gives your applications all the power you need to exchange data throughout the Windows environment and much of this technology is available to your application without writing code.

You can also use the mouse or keyboard to manage the processing of long background tasks, which allows your users to switch to other applications or interrupt background processing.

Working with Texts and Graphics:

Visual Basic includes sophisticated text and graphics capabilities for use in your applications. If you think of text as a visual element, you can see that; size, shape and color can be used to enhance the information presented. Just as a newspaper uses headlines, columns and bullets to break the words into bite-sized chunks, text properties can help you emphasize important concepts and interesting details.

Visual Basic also provides graphics capabilities allowing you great flexibility in design, including the addition of animation by displaying a sequence of images.

Debugging your code and handling Errors:

No matter how carefully crafted your code, errors can (and probably will) occur. Ideally, Visual Basic procedures wouldn't need error-handling code at all. Unfortunately, sometimes files are mistakenly deleted, disk drives run out of space, or network drives disconnect unexpectedly. Such possibilities can cause run-time errors in your code. To handle these errors, you need to add error-handling code to your procedures.

Sometimes errors can also occur within your code; this type of error is commonly referred to as a bug. Minor bugs: for example, a cursor that doesn't behave as expected can be frustrating or inconvenient. More severe bugs can cause an application to stop responding to commands, possibly requiring the user to restart the application, losing

whatever work hasn't been saved. The process of locating and fixing bugs in your application is known as debugging. Visual Basic provides several tools to help analyze how your application operates. These debugging tools are particularly useful in locating the source of bugs, but you can also use the tools to experiment with changes to your application or to learn how other applications work.

Accessing Data:

Almost all applications require some form of data storage and manipulation, and Visual Basic provides a number of tools to meet these needs, including the data control and data-bound controls, data access objects, remote data objects, and the remote data control.

Designing for Performance and Compatibility:

In an ideal world, every user of your applications would have a computer with the fastest possible processor, plenty of memory, unlimited drive space, and a blazingly fast network connection. Reality dictates that for most users, the actual performance of an application will be constrained by one or more of the above factors. As you create larger and more sophisticated applications, the amount of memory the applications consume and the speed with which they execute become more significant. You may decide you need to optimize your application by making it smaller and by speeding calculations and displays.

As you design and code your application, there are various techniques that can be used to optimize the performance. Some techniques can help to make your application faster; others can help to make it smaller. In this chapter I will explain some of the more common optimization tricks that you can use in your own applications.

Visual Basic shares most of its language features with Visual Basic for Applications, which is included in Microsoft Office and many other applications. Visual Basic, Scripting Edition (VBScript), a language for Internet scripting, is also a subset of the

Visual Basic language. If you're also developing in Visual Basic for Applications or VBScript, you'll probably want to share some of your code between these languages.

International Issues:

If you are planning to distribute your Visual Basic application to an international market, you can reduce the amount of time and code necessary to make your application as functional in its foreign market as it is in its domestic market. This chapter introduces key concepts and definitions for developing international applications with Visual Basic, presents a localization model, and emphasizes the advantages of designing software for an international market.

Distributing Your Application:

Once you have created a Visual Basic application, you may want to distribute it to others. You can freely distribute any application you create with Visual Basic to anyone who uses Microsoft Windows. If you are going to distribute your application, you will need to write or use a setup program that installs your application onto a user's machine.

1.8.3 Used Components

I am going to explain some components, which are used for this project. All this components contains its own .OCX files, so user can register this files to use new components. Following components are commonly used for projects and also they used for "Periodics Control System" and "Book Control System" programs that which were written by me.

Command Button:

Most Visual Basic applications have command buttons that allow the user to simply click them to perform actions. When the user chooses the button, it not only carries out the appropriate action, it also looks as if it's being pushed in and released. Whenever the user clicks a button, the Click event procedure is invoked. You place code in the Click event procedure to perform any action you choose.

A Label:

A label control displays text that the user cannot directly change. You can use labels to identify controls, such as text boxes and scroll bars that do not have their own caption property. The actual text displayed in a label is controlled by the Caption property, which can be set at design time in the Properties window or at run time by assigning it in code. By default, the caption is the only visible part of the label control. However, if you set the BorderStyle property to one (which you can do at design time), the label appears with a border giving it a look similar to a text box. You can also change the appearance of the label by setting the BackColor, BackStyle, ForeColor, and Font properties.

Text Box:

Text boxes are versatile controls that can be used to get input from the user or to display text. Text boxes should not be used to display text that you don't want the user to change, unless you've set the Locked property to true. The actual text displayed in a text box is controlled by the Text property. It can be set in three different ways: at design time in the Property window, at run time by setting it in code or by input from the user at run time. The current contents of a text box can be retrieved at run time by reading the Text property.

Option Button:

Option buttons present a set of two or more choices to the user. Unlike check boxes, however, option buttons should always work as part of a group; selecting one option button immediately clears all the other buttons in the group. Defining an option button group tells the user, "Here is a set of choices from which you can choose one and only one."

List box:

List boxes and combo boxes present a list of choices to the user. By default, the choices are displayed vertically in a single column, although you can set up multiple columns as well. If the number of items exceeds what can be displayed in the combo box or list box, scroll bars automatically appear on the control. The user can then scroll up and down or left to right through the list.

Timer:

Timer is used to make some operation in a specific time interval. Time interval can be adjusted from the properties of the timer.

Microsoft HFlexGrid Control 6.0:

The HFlexGrid Displays and enables data manipulation of a series of rows and columns representing records and fields from a Recordset object. The DataGrid control's Columns collection's Count Property and the Recordset object's RecordCount property to determine the number of columns and rows in the control. A DataGrid control can have as many rows as the system resources can support and up to 32767 columns.

Microsoft ADO data control 6.0:

In Visual Basic, three data access interfaces are available to you: ActiveX Data Objects (ADO), Remote Data Objects (RDO), and Data Access Objects (DAO). A data access interface is an object model that represents various facets of accessing data. Using Visual Basic, you can programmatically control the connection, statement builders, and returned data for use in any application.

xv

Frame:

A Frame control provides an identifiable grouping for controls. You can also use a Frame to subdivide a form functionally—for example, to separate groups of Option Button controls.

2 DATABASE MANAGEMENT

2.1 Tools

With this table information of Tools holds. There are Basliklar and itemNo fields in this tools table. The table is shown below:

	Field Name	Data Type
►	Basliklar	Text
?	itemNo	AutoNumber

Figure 2.1

2.2 Lessons

With this database information of lessons holds. There are Derss, B1Knm and Sertifika fields in this lessons table. The table is shown below:

	Field Name	Data Type
►	Derss	Text
?	B1Knm	Number
	Sertifika	Number

Figure 2.2

2.3 Countries

With this database information of countries holds. There are il, updateversion, all and ilid fields in this countries table. The table is shown below:

	Field Name	Data Type
►	il	Text
	UpdateVersion	Number
	All	Number
?	ilid	AutoNumber

Figure 2.3

2.4 Districts

With this database information of districts holds. There are ilceid, ilid and ilceAd fields in this district table. The table is shown below:

	Field Name	Data Type
►	ilceAd	Text
	ilid	Number
⚙	ilceid	AutoNumber

Figure 2.4

2.5 MemberInfo

With this database information of memberinfo holds. There are KytNo, nm, snm, aadi, badi, dyeri, dtrh, il, ilce, mahkoy, ciltno, ailesno, sirano, tcno, kytkbl, b3kn, mdndrm, kan, tlfev, tlfis, tlfcep, adresEv, adresis, cocuk, asker, sabika, acilad, aciltel, cns, mkyotr, mkyODus, nrdnDuy, meslek, ehliyet, evsk, boy, kilo, beden, aykn, fzken, alerj, baskas, ensokl, harak, ilkyrd, email, tknkbgl, bilkul, magil, magilce, mahmah, foto, think and dil fields in this memberinfo table. The table is shown below:

Field Name	Data Type
KytNo	AutoNumber
Nm	Text
SNm	Text
AAdi	Text
BAdi	Text
DYeri	Text
DTrh	Text
il	Text
ilce	Text
MahKoy	Text
CiltNo	Text
AileSNo	Text
SiraNo	Text
TCno	Text
KytKbl	Text
B3KN	Text
MdnDrm	Number
Kan	Number
TiFEv	Text
TiFis	Text
TiFCep	Text
AdresEv	Text
Adresis	Text
Cocuk	Text
Asker	Number
Sabika	Text
AcilAd	Text
AcilTel	Text
Cns	Number
MKYOtr	Number
MKYODus	Number
NrdnDuy	Number
Meslek	Number
Ehliyet	Number
EvSK	Number
Boy	Text
Kilo	Text
Beden	Number
AykN	Text
FzkEn	Text
Alerj	Text
Baska5	Text
EnSOkI	Number
HArak	Text
ilkYrd	Text
email	Text
TknkBlg	Number
BilKul	Number
MagIl	Number
MagIlce	Number
MagMah	Number
Foto	Text
Think	Text
Dil	Text

Figure 2.5

2.6 MAG

With this database information of MAG holds. There are b1knm, ekipGrv, EkipKod and EkipKodNo fields in this mag table. The table is shown below:

Field Name	Data Type
b1knm	Number
EkipGrv	Number
EkipKod	Number
EkipKodNo	Number

Figure 2.6

2.7 Quarters

With this database information of quarters holds. There are muhad, muhtele, muhtelis, muhcep, muhadr, mahad, ilid, ilceid, inventory and mahid fields in this quarters table. The table is shown below:

	Field Name	Data Type
►	MuhAd	Text
	MuhTelEv	Text
	MuhTelis	Text
	MuhCep	Text
	MuhAdr	Text
	MahAd	Text
	ilid	Number
	ilceid	Number
	inventory	Text
🔑	Mahid	AutoNumber

Figure 2.7

2.8 Meslekler

With this database information of meslekler holds. There are basliklar and itemno fields in this meslekler table. The table is shown below:

	Field Name	Data Type
►	basliklar	Text
🔑	itemNo	AutoNumber

Figure 2.8

2.9 TechniqJobs

With this database information of techniqjobs holds. There are basliklar and itemno fields in this tecniqjobs table. The table is shown below:

	Field Name	Data Type
	Basliklar	Text
🔑	itemNo	AutoNumber

Figure 2.9

2.10 Report

With this database information of report holds. There are kytNo, bir, iki, uc, yil and ay fields in this report table. The table is shown below:

	Field Name	Data Type
	KytNo	Text
	bir	Number
	iki	Number
	uc	Number
	Yil	Text
	Ay	Text

Figure 2.10

3 THE MAIN PROGRAM (MAG.EXE)

When the program is run, first time this window views.

3.1 Beginning Form

Figure 3.1

The user must choose admin or normal. If the user wants to add, change and delete, it must choose admin, but the user must know the admin password. If it is choosing “Normal”, they can only look at the information of the members and create the special reports and add the new member. But they can not change information of any members.

If the user click “>>” on the form, the form is be as like figure 3.2.

Figure 3.2

In here; the user can change web address of the program and what it know which language. After clicking “ok”, the main window is open.

3.2 Main Window

Figure 3.3

In left side the user is searching results. If it is write any alphabetic, all of the member's names are add in list box In right the user is look at the information of the member.

I am telling another buttons in follow.

3.2.1 Click “Settings”

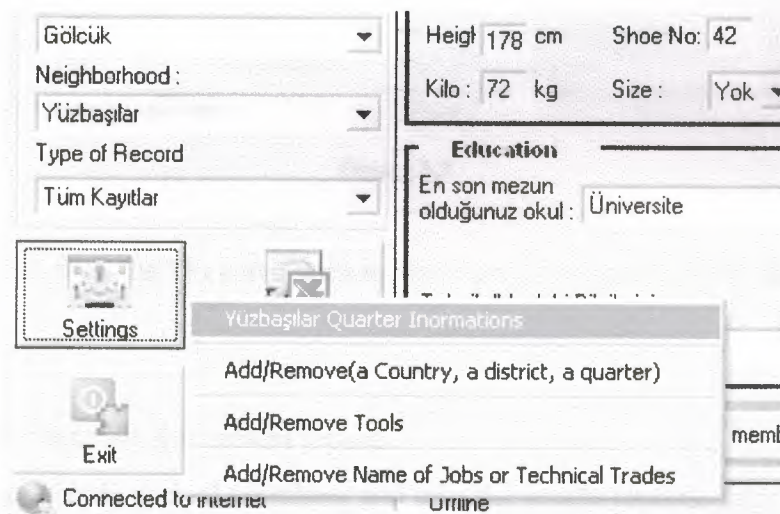

Figure 3.4

When the user is click the “Settings” button, there are four options for it. In here, it can choose those:

- The user can change the information of the choosing quarter.
- Add/Remove (a country, a district, a quarter): the user can add or remove any country or any district or any quarter.
- Add/Remove Tools: the user can add or remove any tools.
- Add/Remove name of jobs or technical trades: the user can add or remove any jobs name or any technical trades.

3.2.2 Click “Reports”

Figure 3.5

When the user is click the “Reports” button, there are four options for it. In here, it can choose those:

- The user can take the present reports.
- The user can do special searching and take the results reports.
- The user can take the present report Quarters Distance Committee
- The user can take the present report Mukhtars of Quarters

3.2.3 Click “Add Member”

For a new member, the user has to choose a county, a district, a quarter and enter name and surname. It can not add new member without that.

3.2.4 Click “Edit”

First, the server must permission that the user can edit. After the server is given the permission, well then it can change.

3.2.5 Click "Delete"

First, the server must permission that the user can delete. After the server is giving the permission, well then it can delete.

3.2.6 Click "Create member info"

In here, it can take a report of member's information on the screen as like figure 3.6.

A	B	C	D	E	F	G	H
MAG Başvuru Bilgileri							
Adı - Soyadı	Özgür	Demir					
MAG'a KAYITLI OLDUĞU							
İl	Kocaeli	İlçe	Gölcük	Mahalle	Şehitler		
Kimlik Bilgileri							
T.C. No	98059777512	Ana Adı	Dilek	Baba Adı	Saban	Cinsiyeti	E
Doğum Yeri	Gölcük	Doğum Tarihi	03.08.1983	Medeni Durumu	Bekar		
İli	Kocaeli	İlçesi	Gölcük	Mahalle Köy	Dumlupınar		
Cilt No		Sıra No		Aile Sıra No			
Kan Grubu	A (RH) +						
Kişisel Bilgiler							
Tel (Ev)	2624145424	Tel (İş)	2122965490	Tel (Cep)	5056207451		
Meslek	Bilgisayar Prog.	Ehliyet	B	Askerlik	Tecilli	Çocuk sayısı	
Adres (Ev)	Şehitler Mahallesi 438. Sokak No:30 Gölcük						
Adres (İş)	Cumhuriyet Caddesi No:16 Kahan Kat.4 Daire.2 Elmadağ / Şişli						
Sabıka Kaydı							
Kaç yıldır oturuyorsunuz?	5 den fazla						
Ne kadar oturmayı düşünüyorsunuz	5 den fazla						
Ötündüğü Ev	Ev sahibi						
Nereden duydun(MAG)	Çevreden						
Acil Durumda Aranacak Kişinin							
Adı - Soyadı	Dilek Demir	Telefonu	2624145424				
Fiziksel Bilgiler							
Boy	183	Kilo	74	Beden	L	Ayak kabı No	43
Fiziksel Engel	Yok						
Başka Sağlık Sorunları	Yok						
Allerji	Yok						
Eğitim Durumu							
Mezun Olduğu Okul	Lise						
Teknik Meslek Bilgileri	Bilgisayar						
Yabancı Dil	İngilizce - Orta						
İlk Yardım Eğitimi	Yok						
Hafif Arama Kurtarma	Yok						
Bilgisayar Kullanıyor mu?	Evet						
e-posta	ozgur@mag.org.tr						

Figure 3.6

3.3 Settings form

3.3.1 Add a country

If the country has not the database, the user must add it in the database.

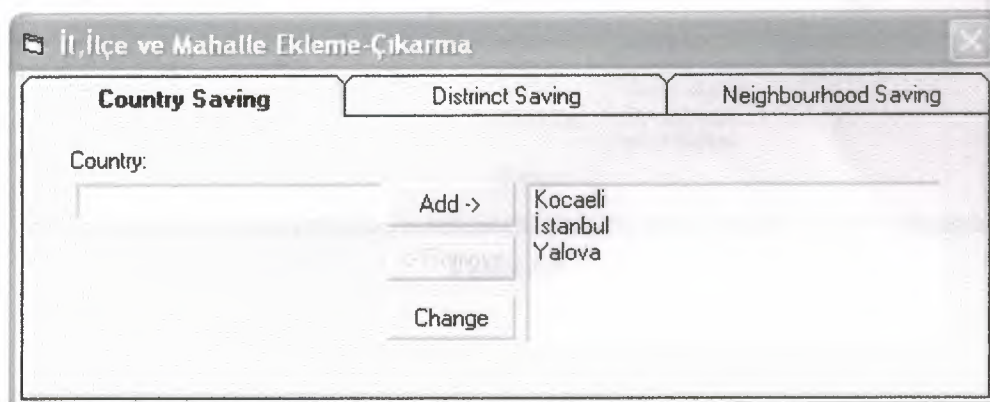

Figure 3.7

3.3.2 Add a district

If the district has not the database, the user must add it in the database.

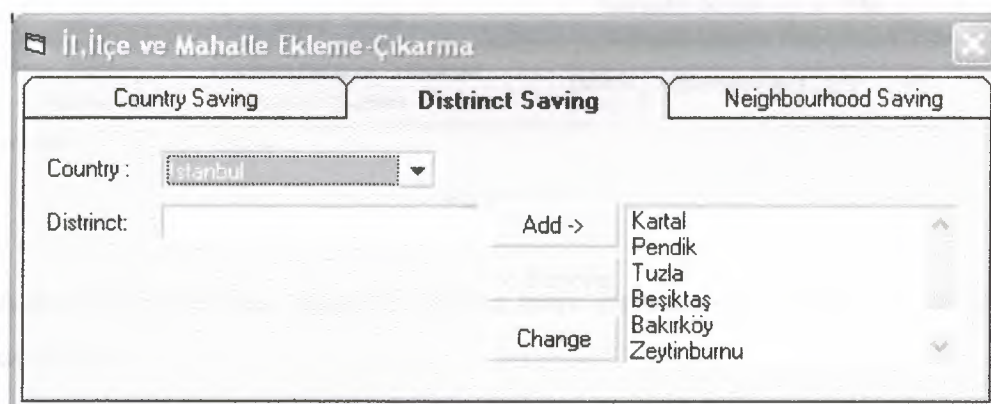

Figure 3.8

3.3.3 Add a quarter

If the quarter has not the database, the user must add in the database.

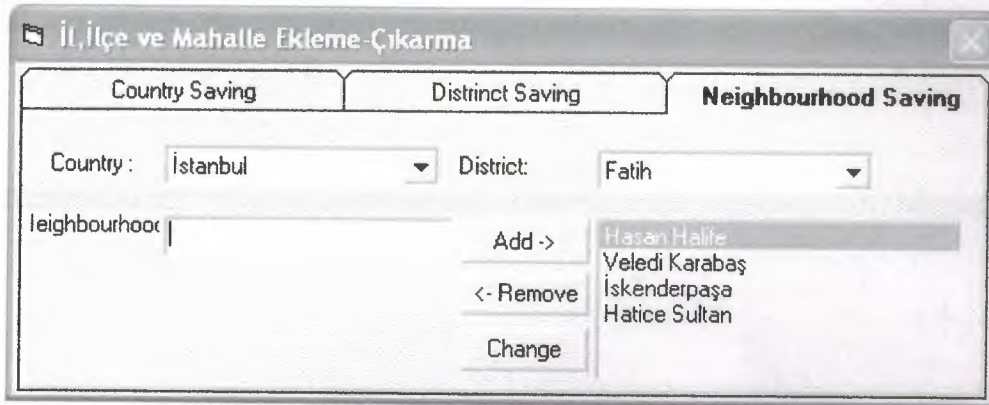

Figure 3.9

3.4 Present reports

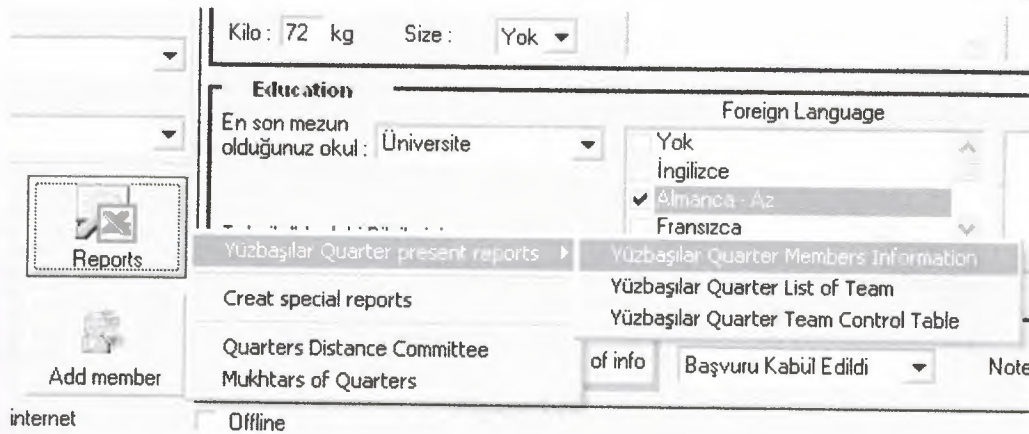

Figure 3.10

When the user is click the “Reports” button, there are three options for it. In here, it can choose those:

- It can take a report of member’s information for chooses the quarter.
- It can take a report of List of Team for chooses the quarter.
- It can take a report of Team Control Table for chooses the quarter.

3.4.1 Members information

In here, it can take a report of member's information on the screen as like figure 3.11.

1	2	3	4	5	6	7	8	9	10	11	12	13	14	15	16	17	18	19	20	21	22	23	24	25	26	27	28	29	30	31	32	33	34	35	36	37	38	39	40	41	42	43	44	45	46	47	48	49	50	51	52	53	54	55	56	57	58	59	60	61	62	63	64	65	66	67	68	69	70	71	72	73	74	75	76	77	78	79	80	81	82	83	84	85	86	87	88	89	90	91	92	93	94	95	96	97	98	99	100	101	102	103	104	105	106	107	108	109	110	111	112	113	114	115	116	117	118	119	120	121	122	123	124	125	126	127	128	129	130	131	132	133	134	135	136	137	138	139	140	141	142	143	144	145	146	147	148	149	150	151	152	153	154	155	156	157	158	159	160	161	162	163	164	165	166	167	168	169	170	171	172	173	174	175	176	177	178	179	180	181	182	183	184	185	186	187	188	189	190	191	192	193	194	195	196	197	198	199	200	201	202	203	204	205	206	207	208	209	210	211	212	213	214	215	216	217	218	219	220	221	222	223	224	225	226	227	228	229	230	231	232	233	234	235	236	237	238	239	240	241	242	243	244	245	246	247	248	249	250	251	252	253	254	255	256	257	258	259	260	261	262	263	264	265	266	267	268	269	270	271	272	273	274	275	276	277	278	279	280	281	282	283	284	285	286	287	288	289	290	291	292	293	294	295	296	297	298	299	300	301	302	303	304	305	306	307	308	309	310	311	312	313	314	315	316	317	318	319	320	321	322	323	324	325	326	327	328	329	330	331	332	333	334	335	336	337	338	339	340	341	342	343	344	345	346	347	348	349	350	351	352	353	354	355	356	357	358	359	360	361	362	363	364	365	366	367	368	369	370	371	372	373	374	375	376	377	378	379	380	381	382	383	384	385	386	387	388	389	390	391	392	393	394	395	396	397	398	399	400	401	402	403	404	405	406	407	408	409	410	411	412	413	414	415	416	417	418	419	420	421	422	423	424	425	426	427	428	429	430	431	432	433	434	435	436	437	438	439	440	441	442	443	444	445	446	447	448	449	450	451	452	453	454	455	456	457	458	459	460	461	462	463	464	465	466	467	468	469	470	471	472	473	474	475	476	477	478	479	480	481	482	483	484	485	486	487	488	489	490	491	492	493	494	495	496	497	498	499	500	501	502	503	504	505	506	507	508	509	510	511	512	513	514	515	516	517	518	519	520	521	522	523	524	525	526	527	528	529	530	531	532	533	534	535	536	537	538	539	540	541	542	543	544	545	546	547	548	549	550	551	552	553	554	555	556	557	558	559	560	561	562	563	564	565	566	567	568	569	570	571	572	573	574	575	576	577	578	579	580	581	582	583	584	585	586	587	588	589	590	591	592	593	594	595	596	597	598	599	600	601	602	603	604	605	606	607	608	609	610	611	612	613	614	615	616	617	618	619	620	621	622	623	624	625	626	627	628	629	630	631	632	633	634	635	636	637	638	639	640	641	642	643	644	645	646	647	648	649	650	651	652	653	654	655	656	657	658	659	660	661	662	663	664	665	666	667	668	669	670	671	672	673	674	675	676	677	678	679	680	681	682	683	684	685	686	687	688	689	690	691	692	693	694	695	696	697	698	699	700	701	702	703	704	705	706	707	708	709	710	711	712	713	714	715	716	717	718	719	720	721	722	723	724	725	726	727	728	729	730	731	732	733	734	735	736	737	738	739	740	741	742	743	744	745	746	747	748	749	750	751	752	753	754	755	756	757	758	759	760	761	762	763	764	765	766	767	768	769	770	771	772	773	774	775	776	777	778	779	780	781	782	783	784	785	786	787	788	789	790	791	792	793	794	795	796	797	798	799	800	801	802	803	804	805	806	807	808	809	810	811	812	813	814	815	816	817	818	819	820	821	822	823	824	825	826	827	828	829	830	831	832	833	834	835	836	837	838	839	840	841	842	843	844	845	846	847	848	849	850	851	852	853	854	855	856	857	858	859	860	861	862	863	864	865	866	867	868	869	870	871	872	873	874	875	876	877	878	879	880	881	882	883	884	885	886	887	888	889	890	891	892	893	894	895	896	897	898	899	900	901	902	903	904	905	906	907	908	909	910	911	912	913	914	915	916	917	918	919	920	921	922	923	924	925	926	927	928	929	930	931	932	933	934	935	936	937	938	939	940	941	942	943	944	945	946	947	948	949	950	951	952	953	954	955	956	957	958	959	960	961	962	963	964	965	966	967	968	969	970	971	972	973	974	975	976	977	978	979	980	981	982	983	984	985	986	987	988	989	990	991	992	993	994	995	996	997	998	999	1000	1001	1002	1003	1004	1005	1006	1007	1008	1009	1010	1011	1012	1013	1014	1015	1016	1017	1018	1019	1020	1021	1022	1023	1024	1025	1026	1027	1028	1029	1030	1031	1032	1033	1034	1035	1036	1037	1038	1039	1040	1041	1042	1043	1044	1045	1046	1047	1048	1049	1050	1051	1052	1053	1054	1055	1056	1057	1058	1059	1060	1061	1062	1063	1064	1065	1066	1067	1068	1069	1070	1071	1072	1073	1074	1075	1076	1077	1078	1079	1080	1081	1082	1083	1084	1085	1086	1087	1088	1089	1090	1091	1092	1093	1094	1095	1096	1097	1098	1099	1100	1101	1102	1103	1104	1105	1106	1107	1108	1109	1110	1111	1112	1113	1114	1115	1116	1117	1118	1119	1120	1121	1122	1123	1124	1125	1126	1127	1128	1129	1130	1131	1132	1133	1134	1135	1136	1137	1138	1139	1140	1141	1142	1143	1144	1145	1146	1147	1148	1149	1150	1151	1152	1153	1154	1155	1156	1157	1158	1159	1160	1161	1162	1163	1164	1165	1166	1167	1168	1169	1170	1171	1172	1173	1174	1175	1176	1177	1178	1179	1180	1181	1182	1183	1184	1185	1186	1187	1188	1189	1190	1191	1192	1193	1194	1195	1196	1197	1198	1199	1200	1201	1202	1203	1204	1205	1206	1207	1208	1209	1210	1211	1212	1213	1214	1215	1216	1217	1218	1219	1220	1221	1222	1223	1224	1225	1226	1227	1228	1229	1230	1231	1232	1233	1234	1235	1236	1237	1238	1239	1240	1241	1242	1243	1244	1245	1246	1247	1248	1249	1250	1251	1252	1253	1254	1255	1256	1257	1258	1259	1260	1261	1262	1263	1264	1265	1266	1267	1268	1269	1270	1271	1272	1273	1274	1275	1276	1277	1278	1279	1280	1281	1282	1283	1284	1285	1286	1287	1288	1289	1290	1291	1292	1293	1294	1295	1296	1297	1298	1299	1300	1301	1302	1303	1304	1305	1306	1307	1308	1309	1310	1311	1312	1313	1314	1315	1316	1317	1318	1319	1320	1321	1322	1323	1324	1325	1326	1327	1328	1329	1330	1331	1332	1333	1334	1335	1336	1337	1338	1339	1340	1341	1342	1343	1344	1345	1346	1347	1348	1349	1350	1351	1352	1353	1354	1355	1356	1357	1358	1359	1360	1361	1362	1363	1364	1365	1366	1367	1368	1369	1370	1371	1372	1373	1374	1375	1376	1377	1378	1379	1380	1381	1382	1383	1384	1385	1386	1387	1388	1389	1390	1391	1392	1393	1394	1395	1396	1397	1398	1399	1400	1401	1402	1403	1404	1405	1406	1407	1408	1409	1410	1411	1412	1413	1414	1415	1416	1417	1418	1419	1420	1421	1422	1423	1424	1425	1426	1427	1428	1429	1430	1431	1432	1433	1434	1435	1436	1437	1438	1439	1440	1441	1442	1443	1444	1445	1446	1447	1448	1449	1450	1451	1452	1453	1454	1455	1456	1457	1458	1459	1460	1461	1462	1463	1464	1465	1466	1467	1468	1469	1470	1471	1472	1473	1474	1475	1476	1477	1478	1479	1480	1481	1482	1483	1484	1485	1486	1487	1488	1489	1490	1491	1492	1493	1494	1495	149
---	---	---	---	---	---	---	---	---	----	----	----	----	----	----	----	----	----	----	----	----	----	----	----	----	----	----	----	----	----	----	----	----	----	----	----	----	----	----	----	----	----	----	----	----	----	----	----	----	----	----	----	----	----	----	----	----	----	----	----	----	----	----	----	----	----	----	----	----	----	----	----	----	----	----	----	----	----	----	----	----	----	----	----	----	----	----	----	----	----	----	----	----	----	----	----	----	----	----	-----	-----	-----	-----	-----	-----	-----	-----	-----	-----	-----	-----	-----	-----	-----	-----	-----	-----	-----	-----	-----	-----	-----	-----	-----	-----	-----	-----	-----	-----	-----	-----	-----	-----	-----	-----	-----	-----	-----	-----	-----	-----	-----	-----	-----	-----	-----	-----	-----	-----	-----	-----	-----	-----	-----	-----	-----	-----	-----	-----	-----	-----	-----	-----	-----	-----	-----	-----	-----	-----	-----	-----	-----	-----	-----	-----	-----	-----	-----	-----	-----	-----	-----	-----	-----	-----	-----	-----	-----	-----	-----	-----	-----	-----	-----	-----	-----	-----	-----	-----	-----	-----	-----	-----	-----	-----	-----	-----	-----	-----	-----	-----	-----	-----	-----	-----	-----	-----	-----	-----	-----	-----	-----	-----	-----	-----	-----	-----	-----	-----	-----	-----	-----	-----	-----	-----	-----	-----	-----	-----	-----	-----	-----	-----	-----	-----	-----	-----	-----	-----	-----	-----	-----	-----	-----	-----	-----	-----	-----	-----	-----	-----	-----	-----	-----	-----	-----	-----	-----	-----	-----	-----	-----	-----	-----	-----	-----	-----	-----	-----	-----	-----	-----	-----	-----	-----	-----	-----	-----	-----	-----	-----	-----	-----	-----	-----	-----	-----	-----	-----	-----	-----	-----	-----	-----	-----	-----	-----	-----	-----	-----	-----	-----	-----	-----	-----	-----	-----	-----	-----	-----	-----	-----	-----	-----	-----	-----	-----	-----	-----	-----	-----	-----	-----	-----	-----	-----	-----	-----	-----	-----	-----	-----	-----	-----	-----	-----	-----	-----	-----	-----	-----	-----	-----	-----	-----	-----	-----	-----	-----	-----	-----	-----	-----	-----	-----	-----	-----	-----	-----	-----	-----	-----	-----	-----	-----	-----	-----	-----	-----	-----	-----	-----	-----	-----	-----	-----	-----	-----	-----	-----	-----	-----	-----	-----	-----	-----	-----	-----	-----	-----	-----	-----	-----	-----	-----	-----	-----	-----	-----	-----	-----	-----	-----	-----	-----	-----	-----	-----	-----	-----	-----	-----	-----	-----	-----	-----	-----	-----	-----	-----	-----	-----	-----	-----	-----	-----	-----	-----	-----	-----	-----	-----	-----	-----	-----	-----	-----	-----	-----	-----	-----	-----	-----	-----	-----	-----	-----	-----	-----	-----	-----	-----	-----	-----	-----	-----	-----	-----	-----	-----	-----	-----	-----	-----	-----	-----	-----	-----	-----	-----	-----	-----	-----	-----	-----	-----	-----	-----	-----	-----	-----	-----	-----	-----	-----	-----	-----	-----	-----	-----	-----	-----	-----	-----	-----	-----	-----	-----	-----	-----	-----	-----	-----	-----	-----	-----	-----	-----	-----	-----	-----	-----	-----	-----	-----	-----	-----	-----	-----	-----	-----	-----	-----	-----	-----	-----	-----	-----	-----	-----	-----	-----	-----	-----	-----	-----	-----	-----	-----	-----	-----	-----	-----	-----	-----	-----	-----	-----	-----	-----	-----	-----	-----	-----	-----	-----	-----	-----	-----	-----	-----	-----	-----	-----	-----	-----	-----	-----	-----	-----	-----	-----	-----	-----	-----	-----	-----	-----	-----	-----	-----	-----	-----	-----	-----	-----	-----	-----	-----	-----	-----	-----	-----	-----	-----	-----	-----	-----	-----	-----	-----	-----	-----	-----	-----	-----	-----	-----	-----	-----	-----	-----	-----	-----	-----	-----	-----	-----	-----	-----	-----	-----	-----	-----	-----	-----	-----	-----	-----	-----	-----	-----	-----	-----	-----	-----	-----	-----	-----	-----	-----	-----	-----	-----	-----	-----	-----	-----	-----	-----	-----	-----	-----	-----	-----	-----	-----	-----	-----	-----	-----	-----	-----	-----	-----	-----	-----	-----	-----	-----	-----	-----	-----	-----	-----	-----	-----	-----	-----	-----	-----	-----	-----	-----	-----	-----	-----	-----	-----	-----	-----	-----	-----	-----	-----	-----	-----	-----	-----	-----	-----	-----	-----	-----	-----	-----	-----	-----	-----	-----	-----	-----	-----	-----	-----	-----	-----	-----	-----	-----	-----	-----	-----	-----	-----	-----	-----	-----	-----	-----	-----	-----	-----	-----	-----	-----	-----	-----	-----	-----	-----	-----	-----	-----	-----	-----	-----	-----	-----	-----	-----	-----	-----	-----	-----	-----	-----	-----	-----	-----	-----	-----	-----	-----	-----	-----	-----	-----	-----	-----	-----	-----	-----	-----	-----	-----	-----	-----	-----	-----	-----	-----	-----	-----	-----	-----	-----	-----	-----	-----	-----	-----	-----	-----	-----	-----	-----	-----	-----	-----	-----	-----	-----	-----	-----	-----	-----	-----	-----	-----	-----	-----	-----	-----	-----	-----	-----	-----	-----	-----	-----	-----	-----	-----	-----	-----	-----	-----	-----	-----	-----	-----	-----	-----	-----	-----	-----	-----	-----	-----	-----	-----	-----	-----	-----	-----	-----	-----	-----	-----	-----	-----	-----	-----	-----	-----	-----	-----	-----	-----	-----	-----	-----	-----	-----	-----	-----	-----	-----	-----	-----	-----	-----	-----	-----	-----	-----	-----	-----	-----	-----	-----	-----	-----	-----	-----	-----	-----	-----	-----	-----	-----	-----	-----	-----	-----	-----	-----	-----	-----	-----	-----	-----	-----	-----	-----	-----	-----	-----	-----	-----	-----	-----	-----	-----	-----	-----	-----	-----	-----	-----	-----	-----	-----	-----	-----	-----	-----	-----	-----	-----	-----	-----	-----	-----	-----	-----	-----	-----	-----	-----	-----	-----	-----	-----	-----	-----	-----	-----	-----	-----	-----	-----	-----	-----	-----	-----	-----	-----	-----	-----	-----	-----	-----	-----	-----	-----	-----	-----	-----	-----	-----	-----	-----	-----	-----	-----	-----	-----	-----	-----	-----	-----	-----	-----	-----	-----	-----	-----	------	------	------	------	------	------	------	------	------	------	------	------	------	------	------	------	------	------	------	------	------	------	------	------	------	------	------	------	------	------	------	------	------	------	------	------	------	------	------	------	------	------	------	------	------	------	------	------	------	------	------	------	------	------	------	------	------	------	------	------	------	------	------	------	------	------	------	------	------	------	------	------	------	------	------	------	------	------	------	------	------	------	------	------	------	------	------	------	------	------	------	------	------	------	------	------	------	------	------	------	------	------	------	------	------	------	------	------	------	------	------	------	------	------	------	------	------	------	------	------	------	------	------	------	------	------	------	------	------	------	------	------	------	------	------	------	------	------	------	------	------	------	------	------	------	------	------	------	------	------	------	------	------	------	------	------	------	------	------	------	------	------	------	------	------	------	------	------	------	------	------	------	------	------	------	------	------	------	------	------	------	------	------	------	------	------	------	------	------	------	------	------	------	------	------	------	------	------	------	------	------	------	------	------	------	------	------	------	------	------	------	------	------	------	------	------	------	------	------	------	------	------	------	------	------	------	------	------	------	------	------	------	------	------	------	------	------	------	------	------	------	------	------	------	------	------	------	------	------	------	------	------	------	------	------	------	------	------	------	------	------	------	------	------	------	------	------	------	------	------	------	------	------	------	------	------	------	------	------	------	------	------	------	------	------	------	------	------	------	------	------	------	------	------	------	------	------	------	------	------	------	------	------	------	------	------	------	------	------	------	------	------	------	------	------	------	------	------	------	------	------	------	------	------	------	------	------	------	------	------	------	------	------	------	------	------	------	------	------	------	------	------	------	------	------	------	------	------	------	------	------	------	------	------	------	------	------	------	------	------	------	------	------	------	------	------	------	------	------	------	------	------	------	------	------	------	------	------	------	------	------	------	------	------	------	------	------	------	------	------	------	------	------	------	------	------	------	------	------	------	------	------	------	------	------	------	------	------	------	------	------	------	------	------	------	------	------	------	------	------	------	------	------	------	------	------	------	------	------	------	------	------	------	------	------	------	------	------	------	------	------	------	------	------	------	------	------	------	------	------	------	------	------	------	------	------	------	------	------	------	------	------	------	------	------	------	------	------	------	------	------	------	------	------	------	------	------	------	------	------	------	------	------	------	------	------	------	------	------	------	------	------	------	------	------	------	-----

Figure 3.11

3.4.2 List of team

In here, it can take a report of List of Team on the screen as like figure 3.12.

Yüzbaşılar Mahallesi Ekip Numaraları ve İsim Listesi				01.06.2007	
Mah. Görevli Adı-Soyadı		Ev Tel	İş Tel	Cep Tel	İmza ve İmza
Müdür :					
Gözetim Görevlisi :					
Gözetim Görevlisi :					
Lokasyon Görevlisi :					
Lokasyon Görevlisi :					
Poli-Hazır Tespit Görevlisi :					
Poli-Hazır Tespit Görevlisi :					
Mahalle	Birlik	Ev Tel	İş Tel	Cep Tel	İmza ve İmza
Yüzbaşılar	A	1			
		2			
		3			
		4			
		5			
		6			
		7			
		8			
		9			
		10			
	B	1			
		2			
		3			
		4			
		5			
		6			
		7			
		8			
		9			
		10			
	C	1			
		2			
		3			
		4			
		5			
		6			
		7			
		8			
		9			
		10			
	D	1			
		2			
		3			
		4			
		5			
		6			
		7			
		8			
		9			
		10			
	E	1			
		2			
		3			
		4			
		5			
		6			
		7			
		8			
		9			
		10			
Tarih Ver:		Bütün Toplam:			

Figure 3.12

3.4.3 Team Control Table

In here, it can change the information and take a report of Team Control Table on the screen as like figure 3.13.

No	Adı Soyadı	Attendance a meeting	Ekipman service	Aktivitelere
1:	Adnan Demir	<input type="checkbox"/>	<input type="checkbox"/>	<input type="checkbox"/>
2:	Ali Hikmet Çetin	<input type="checkbox"/>	<input type="checkbox"/>	<input type="checkbox"/>
3:	Ali Osman Eker	<input type="checkbox"/>	<input type="checkbox"/>	<input type="checkbox"/>
4:	Ali Osman Gürel	<input type="checkbox"/>	<input type="checkbox"/>	<input type="checkbox"/>
5:	Aydın Ağırtaş	<input type="checkbox"/>	<input type="checkbox"/>	<input type="checkbox"/>
6:	Ayşe Çelik	<input type="checkbox"/>	<input type="checkbox"/>	<input type="checkbox"/>
7:	Bahar Öcalan	<input type="checkbox"/>	<input type="checkbox"/>	<input type="checkbox"/>
8:	Betül Günay	<input type="checkbox"/>	<input type="checkbox"/>	<input type="checkbox"/>
9:	Candan Elibol	<input type="checkbox"/>	<input type="checkbox"/>	<input type="checkbox"/>
10:	Dilek Özdemir	<input type="checkbox"/>	<input type="checkbox"/>	<input type="checkbox"/>
11:	Döndü Uncu	<input type="checkbox"/>	<input type="checkbox"/>	<input type="checkbox"/>
12:	Dursun Külük	<input type="checkbox"/>	<input type="checkbox"/>	<input type="checkbox"/>
13:	Ebru Seba Bilgin	<input type="checkbox"/>	<input type="checkbox"/>	<input type="checkbox"/>
14:	Esmâ Çelik	<input type="checkbox"/>	<input type="checkbox"/>	<input type="checkbox"/>
15:	Eyüp Sultan Tayyiboğlu	<input type="checkbox"/>	<input type="checkbox"/>	<input type="checkbox"/>
16:	Gülşen Yılmaz	<input type="checkbox"/>	<input type="checkbox"/>	<input type="checkbox"/>
17:	H.suna Süren	<input type="checkbox"/>	<input type="checkbox"/>	<input type="checkbox"/>
18:	Handan Necmiye Akarsu	<input type="checkbox"/>	<input type="checkbox"/>	<input type="checkbox"/>
19:	Hanifi Gülcü	<input type="checkbox"/>	<input type="checkbox"/>	<input type="checkbox"/>
20:	Hasan Öztürk	<input type="checkbox"/>	<input type="checkbox"/>	<input type="checkbox"/>

Figure 3.13

3.5 Reports form

Special searching and creating reports

Special Searching		Lessons Searching		Meetings, Equipments and Activities	
--------------------------	--	-------------------	--	-------------------------------------	--

Aranacak Tür ve Koşullar

Kind of records	Conditions	Kind of records	Koşullar
<div></div>	<div></div>	<div></div>	<div></div>

Searching area

Co: Tüm İller Distric: Tüm İlçeler Quarter: Tüm Mahalleler Record Typ: Tüm Kayıtlar

Raporda Görünmesini İstedğiniz Bilgiler (Her bir kişi için)

Adı:

Soyadı:

Help

Raporda Görüneceklerin

Burada seçtikleriniz, üst tarafta seçmiş yada yazmış olduğunuz koşullara uyan kişilerin raporda görünmesini istediğiniz bilgilerdir. Mesela, ders arama bölümünde ABH 101'i seçip bu dersi almayanların Adı, Soyadı, Tel(ev. iş. cep) bilgilerinin raporda gösterilmesini sağlayabilirsiniz.

Aramayı Başlat Close

Figure 3.14

3.5.1 Special Searching

Special Searching

Special Searching		Lessons Searching		Meetings, Equipments and Activities	
--------------------------	--	-------------------	--	-------------------------------------	--

Aranacak Tür ve Koşullar

Kind of records	Conditions	Kind of records	Koşullar
<div></div>	<div></div>	<div></div>	<div></div>

Figure 3.15

3.5.2 Lessons searching

Special Searching	Lessons Searching	Meetings, Equipments and Activities	Results of Lessons Searching				
Lessons							
ABH <input type="checkbox"/> 101 <input type="checkbox"/> 102 <input type="checkbox"/> 103 <input checked="" type="checkbox"/> 104 <input type="checkbox"/> 105	PSK <input type="checkbox"/> 101 <input checked="" type="checkbox"/> 102	SAR <input type="checkbox"/> 101 <input checked="" type="checkbox"/> 102 <input type="checkbox"/> 103 <input checked="" type="checkbox"/> 104 <input type="checkbox"/> 105 <input type="checkbox"/> 106 <input type="checkbox"/> 107 <input type="checkbox"/> 108 <input type="checkbox"/> 109 <input type="checkbox"/> 201P	YNG <input type="checkbox"/> 101 <input type="checkbox"/> 102 <input type="checkbox"/> 103 <input checked="" type="checkbox"/> 104 <input type="checkbox"/> 105 <input type="checkbox"/> 201	İYD <input type="checkbox"/> 101 <input type="checkbox"/> 102 <input type="checkbox"/> 103 <input type="checkbox"/> 104 <input type="checkbox"/> 105 <input checked="" type="checkbox"/> 106 <input type="checkbox"/> 107 <input type="checkbox"/> 108 <input type="checkbox"/> 109	COM <input type="checkbox"/> 101	EQP <input checked="" type="checkbox"/> 101	Choosing Lessons <input type="checkbox"/> Not have <input type="checkbox"/> Have

Figure 3.16

3.5.3 Meeting, equipment, activities

Özel Arama	Ders Arama	Toplantı, Ekipman ve Aktivite	Results of Meeting, Equipment and Activities
• Tek tarihte arama İki tarih arası arama			
Tarih Yıl: 2005 Ay:			
Aktif olanlar ✓ ✓ ✓			
Toplantıya Katılım Mantıksal İşlemler Ekipman Bakım Mantıksal İşlemler Aktivitelere Katılım			
Aranacak şartlar • ve veya • veya ve			

Figure 3.17

3.5.4 The Help

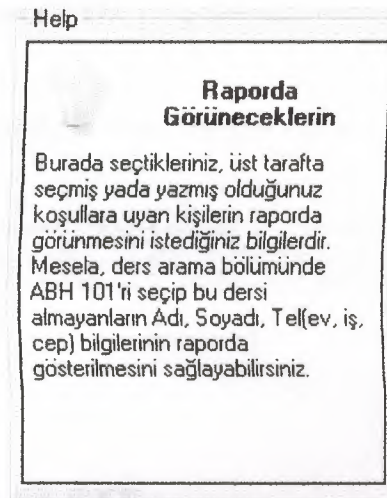

Figure 3.18

4 THE AUTOUPDATE.EXE

This program is taskbar program. For every 15 seconds it controls update of the database in the web host.

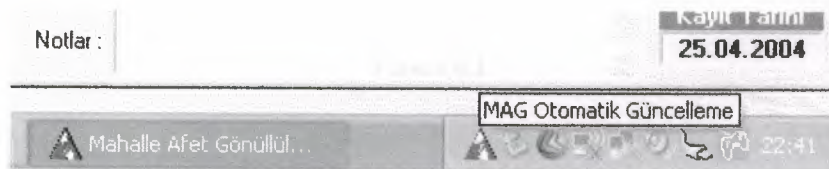

Figure 4.1

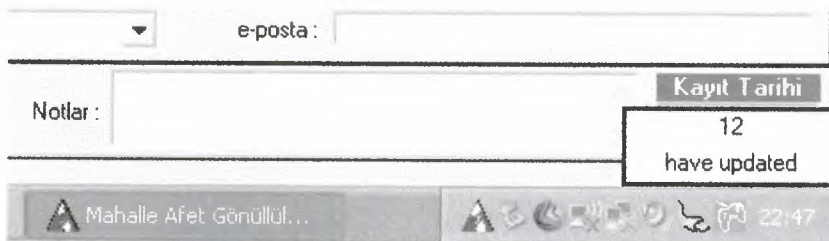

Figure 4.2

5 THE MAGFTP.EXE

When “mag.exe” or “autoupdaete.exe” find the new version in web host for the program, they run “magftp.exe”. The program automatically logs in the host and starts download the new files.

Figure 5.1

6 THE CHANGEFILES.EXE

When the magftp.exe program is finish download, automatically started this changefile.exe. Because the downloaded files has to change file names.

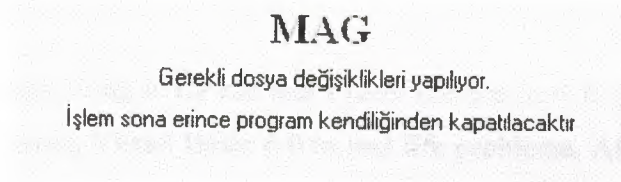

Figure 6.1

CONCLUSION

Nowadays, windows oriented programs became more popular and flexible. Visual Basic 6.0 is one of the best well-known programming languages based on window's environment. That's why I prefer this project. Now I can understand why these programming languages are very popular. Even I do not have experience with Visual Basic; this project did not become difficult to me. Visual Basic 6.0 has lots of help than other programming languages.

In my project, I have used important components of Visual Basic 6.0. Therefore I learned these components very well. Now I can use these components of Visual Basic 6.0 in an efficient manner. Also I have learned how to use new data access logic, which is ActiveX Data Objects (ADO). Additionally, I have used a database in my project. So I have gained many practices, experiences and knowledge of database. As known, database is very important topic for software programmers.

Finally, most important thing is for me that I have learned how to prepare an individual software project by using Visual Basic 6.0 to real life problems. After I have started my projects, I saw that you could face with unexpected real life problems. These real life problems are very different from the courses problem. This project became a good exercise to me for the real life and I used the things in my project that I learned from courses as theoretically.

REFERENCES

Visual Basic 6.0 How To Program H. M. Deitel, P. J. Deitel, T. R. Nieto 1999-
Prentice-Hall, Inc

İhsan Karagülle, Zeydin Pala, Visual Basic 6.0 Pro, Türkmen Kitabevi

Introduction to Oracle: SQL and PL/SQL Neena Kochhar, Ellen Gravina, Priya Nathan
July 1999-Jerry Brosnan

Database System Peter Roob 1993-Wads Worth Publishing

İhsan Karagülle, Zeydin Pala, Access 2002, Türkmen Kitabevi

7 APPENDICES

7.1 AddJobs form

```
Dim Max1 As Integer, Max2 As Integer
Private Sub yenile(Sec As Byte)
    Select Case Sec
    Case 0: MeslekYenile
    Case 1: TeknikMeslekYenile
    End Select
End Sub
Sub MeslekYenile()
    Dim a12a As Byte, qw As Byte
    Max1 = 0
    List1.Clear
    If rsKayitList.RecordCount > 0 Then
        rsKayitList.MoveLast
        a12a = rsKayitList.RecordCount - 1
        rsKayitList.MoveFirst
        For i = 0 To a12a
            List1.AddItem rsKayitList.Collect("basliklar")
            List1.ItemData(List1.NewIndex) = rsKayitList.Collect("itemno")
            qw = rsKayitList.Collect("itemno")
            'If qw > Max1 Then Max1 = qw
            rsKayitList.MoveNext
        Next 'for i
    End If
End Sub
Sub TeknikMeslekYenile()
    Dim a12a As Byte, qw As Byte
    Max2 = 0
    List2.Clear
    FunctionEsitle = fVeriTabaniKapat(Baglan7, rsKayitList)
```

```
If rsKayitList.RecordCount > 0 Then
```

```
    rsKayitList.MoveLast
```

```
    a12a = rsKayitList.RecordCount - 1
```

```
    rsKayitList.MoveFirst
```

```
    For i = 0 To a12a
```

```
        List2.AddItem rsKayitList.Collect("basliklar")
```

```
        List2.ItemData(List2.NewIndex) = rsKayitList.Collect("itemno")
```

```
        qw = rsKayitList.Collect("itemno")
```

```
        If qw > Max2 Then Max2 = qw
```

```
        rsKayitList.MoveNext
```

```
    Next 'for i
```

```
End If
```

```
End Sub
```

```
Private Sub Command1_Click()
```

```
If Text1 = "" Then
```

```
    MsgBox ReadTheMessage("2", "addjobs.ini"), vbInformation '
```

```
Exit Sub
```

```
End If
```

```
If MsgBox(Chr(34) & Text1 & Chr(34) & vbCr & vbYesNo + vbInformation, "MAG")  
= vbYes Then
```

```
    If fSQLCalistir(Baglan7, rsKayitList, "select * from meslekler") Then
```

```
        HostaGonder "magupdate.asp", "(basliklar) values(1/2" & Text1 & "1/2)", "insert",  
"Meslekler"
```

```
        If JobOfWebConnection = True Then
```

```
            Goster
```

```
            Zaman = UpdateKontrolSuresi
```

```
            Timer1.Enabled = True
```

```
        Else
```

```
            MsgBox ReadTheMessage("3", "addjobs.ini") '
```

```
        End If
```

```
    End If
```

```
End If
```

```
Text1 = ""
```

End Sub

Private Sub Command2_Click()

If List1.ListIndex < 0 Then

MsgBox ReadTheMessage("4", "addjobs.ini"), vbInformation '

Exit Sub

End If

If fSQLCalistir(Baglan7, rsKayitList, "select arac from kmlkblg where meslek=" & List1.ItemData(List1.ListIndex)) Then

If rsKayitList.RecordCount > 0 Then

MsgBox ReadTheMessage("5", "addjobs.ini") & rsKayitList.RecordCount & " " & ReadTheMessage("6", "addjobs.ini") & _

vbCr & ReadTheMessage("7", "addjobs.ini")

Exit Sub

End If

If MsgBox(Chr(34) & List1.List(List1.ListIndex) & Chr(34) & vbCr & ReadTheMessage("8", "addjobs.ini"), vbYesNo + vbInformation, "MAG") = vbYes Then

FunctionEsitle = fSQLCalistir(Baglan7, rsKayitList, "select * from meslekler where itemno=" & List1.ItemData(List1.ListIndex))

If rsKayitList.RecordCount = 1 Then

HostaGonder "magupdate.asp", "where itemno=" & List1.ItemData(List1.ListIndex), "delete", "Meslekler"

If JobOfWebConnection = True Then

Goster

Zaman = UpdateKontrolSuresi

Timer1.Enabled = True

Else

MsgBox ReadTheMessage("3", "addjobs.ini")

End If

Else

MsgBox ReadTheMessage("9", "addjobs.ini") "'Hatalı kayıt bulundu. Lütfen programcınızla görüşünüz!"

End If

```

End If
End If
End Sub

Private Sub Command3_Click()
Unload Me
End Sub

Private Sub Command4_Click()
Dim degis As String
If List1.ListIndex < 0 Then
MsgBox ReadTheMessage("4", "addjobs.ini"), vbInformation '
Exit Sub
End If
If fSQLCalistir(Baglan7, rsKayitList, "select * from meslekler where itemno=" &
List1.ItemData(List1.ListIndex)) Then
If rsKayitList.RecordCount > 0 Then
degis = InputBox("Lütfen yeni adı giriniz.", "Meslek Adı Değiştirme",
List1.List(List1.ListIndex))
If degis <> "" And Len(degis) <= 19 Then
degis = WordCheck(degis)
HostaGonder "magupdate.asp", " basliklar=½" & WordCheck(degis) & "½
where itemno=" & List1.ItemData(List1.ListIndex) _
, "update", "Meslekler"
If JobOfWebConnection = True Then
Goster
Zaman = UpdateKontrolSuresi
Timer1.Enabled = True
Else
MsgBox ReadTheMessage("3", "addjobs.ini") "'Web bağlantısında veya Web
serverdan dolayı güncelleme yapılamadı!"
End If
Else

```

```
MsgBox ReadTheMessage("10", "addjobs.ini") "Lütfen, vereceğiniz ad 19 harfi aşmasın."
```

```
End If
```

```
End If
```

```
End If
```

```
End Sub
```

```
Private Sub Command5_Click()
```

```
Dim degis As String
```

```
If List2.ListIndex < 0 Then
```

```
MsgBox ReadTheMessage("11", "addjobs.ini"), vbInformation "Lütfen listeden bir teknik-meslek adı seçiniz."
```

```
Exit Sub
```

```
End If
```

```
If fSQLCalistir(Baglan7, rsKayitList, "select * from TeknikMeslekler where itemno=" & List2.ItemData(List2.ListIndex)) Then
```

```
If rsKayitList.RecordCount > 0 Then
```

```
degis = InputBox("Lütfen yeni adı giriniz.", "Teknik-Meslek Adı Değiştirme", List2.List(List2.ListIndex))
```

```
If degis <> "" And Len(degis) <= 19 Then
```

```
degis = WordCheck(degis)
```

```
HostaGonder "magupdate.asp", " basliklar=1/2" & WordCheck(degis) & "1/2 where itemno=" & List2.ItemData(List2.ListIndex) _  
, "update", "TeknikMeslekler"
```

```
If JobOfWebConnection = True Then
```

```
Goster
```

```
Zaman = UpdateKontrolSuresi
```

```
Timer1.Enabled = True
```

```
Else
```

```
MsgBox ReadTheMessage("3", "addjobs.ini")
```

```
End If
```

```
Else
```

```
MsgBox ReadTheMessage("10", "addjobs.ini")
```

```
End If
```

```

End If
End If
End Sub

Private Sub Command6_Click()
Unload Me
End Sub

Private Sub Command7_Click()
If List2.ListIndex < 0 Then
MsgBox ReadTheMessage("11", "addjobs.ini"), vbInformation "Lütfen listeden bir
teknik-meslek adı seçiniz."
Exit Sub
End If
If fSQLCalistir(Baglan7, rsKayitList, "select arac from kmlkblg where tknkBlg=" &
List2.ItemData(List2.ListIndex)) Then
If rsKayitList.RecordCount > 0 Then
'MsgBox "Silmek istediğiniz meslek adı kişide mevcuttur.Bir meslek adı kullanılır
durumda silinemez. Adı değiştirilebilir."
MsgBox ReadTheMessage("5", "addjobs.ini") & " " & rsKayitList.RecordCount &
" " & ReadTheMessage("6", "addjobs.ini") & _
vbCr & ReadTheMessage("7", "addjobs.ini")
Exit Sub
End If
If MsgBox(Chr(34) & List2.List(List2.ListIndex) & Chr(34) & vbCr &
ReadTheMessage("8", "addjobs.ini"), vbYesNo + vbInformation, "MAG") = vbYes
Then
FunctionEsitle = fSQLCalistir(Baglan7, rsKayitList, "select * from
teknikMeslekler where itemno=" & List2.ItemData(List2.ListIndex))
If rsKayitList.RecordCount = 1 Then
HostaGonder "magupdate.asp", "where itemno=" &
List2.ItemData(List1.ListIndex), "delete", "TeknikMeslekler"
If JobOfWebConnection = True Then
Goster

```

```

        Zaman = UpdateKontrolSuresi
        Timer1.Enabled = True
    Else
        MsgBox ReadTheMessage("3", "addjobs.ini")
    End If
Else
    MsgBox ReadTheMessage("9", "addjobs.ini")
End If
End If
End If
End Sub

Private Sub Command8_Click()
    If Text2 = "" Then
        MsgBox ReadTheMessage("2", "addjobs.ini"), vbInformation "Lütfen bir meslek adı yazınız."
        Exit Sub
    End If
    If MsgBox(Chr(34) & Text2 & Chr(34) & vbCr & ReadTheMessage("12", "addjobs.ini"), vbYesNo + vbInformation, "MAG") = vbYes Then
        If fSQLCalistir(Baglan7, rsKayitList, "select * from teknikmeslekler") Then
            HostaGonder "magupdate.asp", "(basliklar) values(1/2" & Text2 & "1/2)", "insert", "TeknikMeslekler"
            If JobOfWebConnection = True Then
                Goster
                Zaman = UpdateKontrolSuresi
                Timer1.Enabled = True
            Else
                MsgBox ReadTheMessage("3", "addjobs.ini")
            End If
        End If
    End If
End If
Text2 = ""
End Sub

```

```

Private Sub Form_Load()
DoVisible AddJobs, "addjobs.ini"
SSTab1.TabCaption(0) = ReadTheMessage("sstab1(0)", "addjobs.ini")
SSTab1.TabCaption(1) = ReadTheMessage("sstab1(1)", "addjobs.ini")
SSTab1.Tab = 0
End Sub

```

```

Private Sub Form_Unload(Cancel As Integer)
FunctionEsitle = fSQLCalistir(Baglan7, rsKayitList, "select * from Meslekler
where(itemNo>0) order by basliklar")
If rsKayitList.RecordCount > 0 Then
    'rsKayitList.MoveLast
    a12a = rsKayitList.RecordCount - 1
    rsKayitList.MoveFirst
    MainWin.Combo3(0).Clear
    MainWin.Combo3(0).AddItem "Yok"

```

7.2 AddTools Form

```

Dim max As Byte
Dim sirasi As Integer

Private Sub Command1_Click()
If Text1 = "" Then
    MsgBox ReadTheMessage("2", "addTools.ini"), vbInformation "'Lütfen bir araç ismi
giriniz."
    Exit Sub
End If
If MsgBox(Chr(34) & Text1 & Chr(34) & vbCr & ReadTheMessage("10",
"addTools.ini"), vbYesNo + vbInformation, "MAG") = vbYes Then
    'If fSQLCalistir(Baglan7, rsKayitList, "select * from araclar") Then

```

```
HostaGonder "magupdate.asp", "(basliklar) values(1/2" & Text1 & "1/2)", "insert",  
"Araclar"
```

```
'rsKayitList.AddNew 'rsKayitList.Collect("basliklar") =  
WordCheck(Text1)'rsKayitList.Collect("itemno") = max + 1 'rsKayitList.Update
```

```
If JobOfWebConnection = True Then
```

```
Goster
```

```
Zaman = UpdateKontrolSuresi 'TextBoxlariRSteEsitleBas 'rsBas.Update
```

```
Timer1.Enabled = True 'Unload Me
```

```
Else
```

```
MsgBox ReadTheMessage("3", "addTools.ini")
```

```
End If
```

```
'end if
```

```
End If
```

```
Text1 = ""
```

```
End Sub
```

```
Private Sub Command2_Click()
```

```
If List1.ListIndex < 0 Then
```

```
MsgBox ReadTheMessage("4", "addTools.ini"), vbInformation "Lütfen listeden bir  
araç ismi seçiniz."
```

```
Exit Sub
```

```
End If
```

```
'select arac from kmlkblg where (arac='2 ') or (arac like '*,2,*') or (arac like '*,2') or  
(arac like '2,*')
```

```
If fSQLCalistir(Baglan7, rsKayitList, "select arac from kmlkblg where (arac=" &  
Chr(34) & _
```

```
List1.ItemData(List1.ListIndex) & Chr(34) & ") or (arac like '%," &  
List1.ItemData(List1.ListIndex) _
```

```
& ",%" & Chr(39) & ") or (arac like '%," & List1.ItemData(List1.ListIndex) _
```

```
& "" & Chr(39) & ") or (arac like "" & List1.ItemData(List1.ListIndex) & ",%" &  
Chr(39) & "")) Then
```

```
If rsKayitList.RecordCount > 0 Then
```

```
MsgBox Chr(34) & List1.List(List1.ListIndex) & Chr(34) & " " &  
rsKayitList.RecordCount & " " & ReadTheMessage("5", "addTools.ini") & _
```

```
vbCr & ReadTheMessage("6", "addTools.ini")
Exit Sub
End If

If MsgBox(Chr(34) & List1.List(List1.ListIndex) & Chr(34) & vbCr &
ReadTheMessage("7", "addTools.ini"), vbYesNo + vbInformation, "MAG") = vbYes
Then
    'FunctionEsitle = fSQLCalistir(Baglan7, rsKayitList, "select * from araclar where
itemno=" & List1.ItemData(List1.ListIndex))
    HostaGonder      "magupdate.asp",      "where      itemno="      &
List1.ItemData(List1.ListIndex), "delete", "Araclar"
    If JobOfWebConnection = True Then
        Goster
        Zaman = UpdateKontrolSuresi 'TextBoxlariRSteEsitleBas 'rsBas.Update
        Timer1.Enabled = True 'Unload Me
    Else
        MsgBox ReadTheMessage("3", "addTools.ini")
    End If
End If
End If
End Sub

Private Sub Command3_Click()
Unload Me
End Sub
Sub comeon()
MainWin.List3.Clear
MainWin.List3.AddItem "Yok"
MainWin.List3.ItemData(0) = 0
MainWin.Combo3(9).Clear
MainWin.Combo3(9).AddItem "Yok"
MainWin.Combo3(9).ItemData(MainWin.Combo3(9).NewIndex) = 0
For max = 0 To List1.ListCount - 1
    MainWin.Combo3(9).AddItem List1.List(max)
```

```

MainWin.Combo3(9).ItemData(MainWin.Combo3(9).NewIndex) =
List1.ItemData(max)
MainWin.List3.AddItem List1.List(max)
MainWin.List3.ItemData(MainWin.List3.NewIndex) = List1.ItemData(max)
Next max
End Sub

Sub yenile()
Dim a12a As Byte, qw As Byte
max = 0
List1.Clear
FunctionEsitle = fVeriTabaniKapat(Baglan7, rsKayitList)
FunctionEsitle = fVeriTabaniAc("c:\mag records\7.mdb", Baglan7, rsKayitList, "select
* from araclar")
FunctionEsitle = fSQLCalistir(Baglan7, rsKayitList, "select * from araclar
where(itemno>0) order by basliklar")
If rsKayitList.RecordCount > 0 Then
    'rsKayitList.MoveLast
    a12a = rsKayitList.RecordCount - 1
    'rsKayitList.MoveFirst
    For i = 0 To a12a
        List1.AddItem rsKayitList.Collect("basliklar")
        List1.ItemData(List1.NewIndex) = rsKayitList.Collect("itemno")
        'qw = rsKayitList.Collect("itemno")
        'If qw > max Then max = qw
        rsKayitList.MoveNext
    Next 'for i
End If
End Sub

Private Sub Timer2_Timer()
Dim g As Long 'interval=5000
On Local Error Resume Next
g = Val(Timer2.Tag)
Timer2.Tag = g + 1

```

```

If g >= 60 Then
    If WebConnect.Visible = False And Timer1.Enabled = False Then
        Unload Me
    End If
End If
End Sub

```

7.3 DataModule

```

Option Explicit
Public gtDosyaAdi As String, gtSql As String
Public Baglan7 As Connection, BaglanMah As Connection
Public grKayit As Recordset, rsKayitList As Recordset, rsBas As Recordset, rsDers As
Recordset, rsMag As Recordset
Public rsMahIl As Recordset, rsMahIlce As Recordset, rsMahMah As Recordset,
rsRpr1 As Recordset, rsRpr2 As Recordset
Public grYedekKayit As Recordset
'-----
Connection, ByRef prKayit As Recordset, ptSQL As String) As Boolean
    On Error GoTo Hata
    Set pnBaglanti = New Connection
    pnBaglanti.Open "Provider=Microsoft.Jet.OLEDB.4.0;Data Source=" & ptDosyaAdi
    & ";Mode=Read;Persist Security Info=False"
    'Mode=Read or Mode=ReadWrite;Persist Security Info=False
    If fSQLCalistir(pnBaglanti, prKayit, ptSQL) Then
        fVeriTabaniAc = True
    Else
        fVeriTabaniAc = False
    End If
    Exit Function
Hata:

```

```
fVeriTabaniAc = False  
End Function
```

```
Public Function fVeriTabaniKapat(ByRef pnBaglanti As Connection, ByRef prKayit  
As Recordset) As Boolean  
    On Error GoTo Hata  
    prKayit.Close  
    pnBaglanti.Close  
    Set pnBaglanti = Nothing  
    Set prKayit = Nothing  
    fVeriTabaniKapat = True  
Exit Function
```

Hata:

```
fVeriTabaniKapat = False  
End Function
```

```
Public Function fSQLCalistir(pnBaglanti As Connection, ByRef prKayit As Recordset,  
ByVal ptSQL As String) As Boolean  
    On Error GoTo Hata  
    Set prKayit = New Recordset  
    'MsgBox pnBaglanti  
    prKayit.CursorLocation = adUseClient  
    prKayit.Open ptSQL, pnBaglanti, adOpenKeyset, adLockOptimistic  
    fSQLCalistir = True  
Exit Function
```

Hata:

```
fSQLCalistir = False  
End Function
```

7.4 Degree Form

```
Private Sub Command1_Click()
```

Unload Me

End Sub

Private Sub Command2_Click()

DilEkle = "0"

Unload Me

End Sub

Private Sub Form_Load()

DilEkle = ""

DoVisible Me, "degree.ini"

If Burada = "Raporlar" Then

Degree.Left = Reporting.Anal(14).Left + 3000

Degree.Top = Me.Height + Reporting.Anal(14).Top + Reporting.Anal(14).Height +
250

Label1.Caption = Reporting.Anal(14).List(Reporting.Anal(14).ListIndex) & " " &
ReadTheMessage("label1", "degree.ini")

Else

Degree.Left = MainWin.Frame5.Left + MainWin.List2.Left + MainWin.List2.Width
+ 3000

Degree.Top = MainWin.Frame5.Top + MainWin.List2.Top + MainWin.List2.Height
Label1.Caption = MainWin.List2.List(MainWin.List2.ListIndex) & " " &
ReadTheMessage("label1", "degree.ini")

End If

End Sub

Private Sub Option1_Click(Index As Integer)

Select Case Index

Case 0: DilEkle = "a"

Case 1: DilEkle = "o"

Case 2: DilEkle = "c"

End Select

End Sub

7.5 MainWin Form

```
Dim DataOkuma As Boolean, i As Integer, TutSec As Integer, DilSay As Byte, HtKod As Byte
```

```
Dim Ksm As Byte 'işlem yapılıyor köşe sayayısı
```

```
Dim ilkYukleme As Boolean, Tk As Byte, SoR As String
```

```
Dim Oky As Boolean, a As Integer, ComboLastSelect As Byte, Web2StatusText As String, Web2DocComp As Boolean
```

```
Sub TextBoxlaraRStiEsitleDers() 'Record setteki bilgiler text bozlara eşitleniyor
```

```
On Local Error Resume Next
```

```
TextDers(0) = rsDers.Collect("derss")
```

```
TextDers(1) = rsDers.Collect("b1knm")
```

```
Check1.Value = rsDers.Collect("sertifika")
```

```
End Sub
```

```
Sub TextBoxlaraRStiEsitleMag() 'Record setteki bilgiler text bozlara eşitleniyor
```

```
FunctionEsitle = fSQLCalistir(Baglan7, rsMahMah, "select MahAd,ilceid,ilid,mahid from mah")
```

```
rsMahMah.MoveLast
```

```
RhAi = rsMahMah.RecordCount - 1
```

```
rsMahMah.MoveFirst
```

```
For sayacFor = 0 To RhAi
```

```
    Mahlar.AddItem rsMahMah.Collect("MahAd")
```

```
    Mahlar.ItemData(Mahlar.NewIndex) = Val(rsMahMah.Collect("mahid"))
```

```
    rsMahMah.MoveNext
```

```
Next sayacFor
```

```
End Sub
```

```
Sub SorguHazirla()
```

```
SOS = "select nm,snm,kytno from KmlkBlg Where "
```

```
If Option1(0).Value Then
```

```
    'SOS.SelStart = Len(SOS.Text)
```

```

SOS = SOS + " Nm like '" + Text0 + "%' " '" + Text0 + "**")
End If
If Option1(1).Value Then
    SOS = SOS + " Snm like '" + Text0 + "%' "
End If
If Option1(2).Value Then
    SOS.SelStart = 7
    SOS.SelText = "kan,"
    If Text0 = "" Or Text0 = " " Then
        SOS = SOS + " (kan =" + Str((KanAra.ListIndex)) + ")"
    Else: SOS = SOS + " (kan =" + Text0 + " )"
    End If
End If
If AraAlan(3).ListIndex > 0 Then 'İllere Göre
    SOS.SelStart = 7
    SOS.SelText = "MagIl,"
    SOS = SOS + " AND ( MagIl =" + Str(AraAlan(3).ItemData(AraAlan(3).ListIndex))
+ " )"
End If
End Sub

```

```

Private Sub Ana2_Click()
MenuPos = 2
End Sub

```

```

Private Sub AraAlan_Click(Index As Integer)
If ilkokuma = True Then Exit Sub
SSTab1.Tab = 0
If Index = 1 Then
    Text0_Change
    Exit Sub
End If
If Tk = 0 And Index = 0 Then Text0_Change

```

```

If Index = 3 And AraAlan(3).ListIndex > 0 Then
    FillIlce AraAlan(2), AraAlan(3).ItemData(AraAlan(3).ListIndex)
    AraAlan(2).AddItem "Tüm İlçeler", 0
    Tk = 1
    AraAlan(2).ListIndex = 0
    Text0_Change
    Tk = 0
End If

If Index = 2 And AraAlan(2).ListIndex > 0 Then
    FillMah AraAlan(0), AraAlan(3).ItemData(AraAlan(3).ListIndex),
AraAlan(2).ItemData(AraAlan(2).ListIndex)
    AraAlan(0).AddItem "Tüm Mahalleler", 0
    Tk = 1
    AraAlan(0).ListIndex = 0
    Text0_Change
    Tk = 0
End If

If Index = 3 And AraAlan(3).ListIndex = 0 Then
Else
    Goster
    'Sure.Enabled = False
    TextDers(0) = Tablar
    HostaGonder "MagUpdate.asp", WDersUpdate, "update", "ders"
    If istegiyleSonlandi = True Then Exit Sub
    If interYok.Value = 0 Then Haberles "Guncelle" 'UpdateKontrol
    'TextBoxlariRSteEsitleDers 'rsDers.Update
    B2Guncel.Caption = WhatsMean("Düzeltilme")
    List1.Enabled = True
    iptal2.Enabled = False
    tarla(1).Enabled = False
    Aktif
    Zaman = 0
    Kapat
    'Sure.Enabled = True

```

End If

End Sub

Private Sub BekleVeYap_Timer()

Dim a As Byte

On Local Error GoTo yap

a = Val(BekleVeYap.Tag)

If a > 2 And Me.Enabled = True Then

FunctionEsitle = fSQLCalistir(Baglan7, rsMahII, "select * from il")

UpdateNumber = rsMahII.Collect("all")

Label19.Caption = "Veritabanı güncelleme no:" & UpdateNumber

BekleVeYap.Enabled = False

BekleVeYap.Tag = "0"

Text0_Change

If Burada = "Ana" Then

List1_Click

If (TutSec < 0 Or TutSec > List1.ListCount - 1) And List1.ListCount > 0 Then

List1.ListIndex = 0

Else

List1.ListIndex = TutSec

End If

End If

Exit Sub

End If

a = a + 1

BekleVeYap.Tag = a

Exit Sub

yap:

BekleVeYap.Enabled = False

End Sub

Private Sub Check3_Click(Index As Integer)

Dim i As Integer, OzelStr As String, OzelMktr As Byte

```

If DataOkuma = True Then Exit Sub 'TextDers(0).SelStart = Index
'TextDers(0).SelLength = 1
Tablar.SelStart = Index
Tablar.SelLength = 1
    DataOkuma = True
    YukleTab2
    DataOkuma = True 'rsDers.Delete 'HostaGonder "magupdate.asp",
WDersDelete, "delete", "ders"
    OzelMktr = 1
    OzelStr = "deletefdersfwhere b1knm=" & MainWin.Text2(15)
    If B3KN <> "0" Then
        DataOkuma = True
        YukleTab3
        DataOkuma = True 'rsMag.Delete 'HostaGonder "magupdate.asp",
WMagDelete, "delete", "mag"
        OzelMktr = OzelMktr + 1
        OzelStr = OzelStr & "fdeletefmagfwhere b1knm=" & MainWin.Text2(15)
        B3KN = "0"
        End If
        KytKabul = "3"
        Text6 = Day(Date) & "." & Month(Date) & "." & Year(Date) & " tarihinde
MAG dan çıkarılmıştır. " & Text6
        'TextBoxlariRSteEsitleBas 'rsBas.Update
        OzelMktr = OzelMktr + 1
        OzelStr = OzelStr & "fupdatefkmlkblgfkkytkbl=1/231/2,b3kn=1/201/2,think=1/2" &
Text6 & "1/2 where kytno=" & Text2(15)
        StrA = OzelMktr
        Burada = "Ana"
        HostaGonder "MagUpdate.asp", OzelStr, "ozelll", StrA
        If JobOfWebConnection Then
            Haberles "Guncelle" 'UpdateKontrol
            End If
        Else
            Combo6.ListIndex = ComboLastSelect '0

```

```

Exit Sub
End If
DataOkuma = False
Aktif
Else
Combo6.ListIndex = ComboLastSelect '0
Exit Sub
End If
End Select
If Kaydet.Caption = WhatsMean("Güncelle") Then
Kaydet.Caption = WhatsMean("Düzeltilme")
Sil.Caption = WhatsMean("Sil")
Sil.Enabled = True
Frame1.Enabled = False
Frame2.Enabled = False
Frame3.Enabled = False
Frame4.Enabled = False
Frame5.Enabled = False
Frame9.Enabled = False
Text0_Change
If List1.ListCount > 0 And List1.ListCount > TutSec Then
List1.ListIndex = TutSec
Else:
If List1.ListCount > 0 Then List1.ListIndex = 0
End If
Aktif
End If
dnmHere = "q"
End Sub

Private Sub Combo6_GotFocus()
End If
Else
BaglanFtp.Enabled = False

```

```

i = 0
End If
BaglanFtp.Tag = i
End Sub

Private Sub Form_LinkClose()
BaglanFtp.Enabled = True
Command1.Caption = "bağlı değil"
End Sub

Private Sub Form_Activate()
If Kaydet.Caption <> "Güncelle" And B2Guncel.Caption <> "Güncelle" And
B3Guncel.Caption <> "Güncelle" Then Sure.Enabled = True
Me.MousePointer = 0
If Frame8.Enabled = True Then
    Text0.SetFocus
Else
    'Text2(1).SetFocus
End If
If ilkYukleme = True Then
    AraAlan(3).ListIndex = 0
    AraAlan(2).ListIndex = 0
    AraAlan(0).ListIndex = 0

    AraAlan(1).AddItem "Tüm Kayıtlar"
    AraAlan(1).AddItem "Başvurusu İncelenenler"
    AraAlan(1).AddItem "Başvurusu Kabul Edilenler"
    AraAlan(1).AddItem "Başvurusu Kabul Edilmeyenler"
    AraAlan(1).AddItem "MAG'dan Çıkarılanlar"
    AraAlan(1).AddItem "MAG Olanlar (Ekibe Girenler)"
    AraAlan(1).ListIndex = 0
    Unload Start
    'Web2.Navigate WebAdres & "/magprog/Test.asp"
    'WebControl.Enabled = True

```

File1.Path = "c:\mag records\ydk"

If File1.ListCount > 0 Then

'WebControl.Enabled = False

'Sure.Enabled = False

GonderilecekDosyaVar = True

Load SendHtml

SendHtml.Show 1

'WebControl.Enabled = True

'Sure.Enabled = True

Else

GonderilecekDosyaVar = False

End If

End If

If ilkYukleme = True Then

If SSTab1.Tab = 0 And SoR <> "yok" Then 'And SSTab1.Enabled Then

Text0.SetFocus

Text0 = "%"

Text0.SelStart = 0

Text0.SelLength = 2

If List1.ListCount > 0 Then List1.Selected(0) = True

'Text2(0).SetFocus

Else: YeniKayit.SetFocus

'tarla(0).Enabled = False

End If

End If

DataOkuma = False

ilkYukleme = False

End Sub

Private Sub Form_Load()

UpdateKontrolSuresi = 15

DataOkuma = False

End Sub

```

Private Sub YukleTab3()
Dim i As Integer
If B3KN = "0" Then
    SSTab1.Tab = 0
    Exit Sub
End If
'DataOkuma = True
SoR = "select * from Mag where(val(B1Knm)=" & Text2(15) + ")"
If fSQLCalistir(Baglan7, rsMag, SoR) Then
    If rsMag.RecordCount = 0 Then
        MsgBox ReadTheMessage("16", "messages.ini") + vbCr + ReadTheMessage("17",
"messages.ini")
        Exit Sub
    End If
'MsgBox Tpln
TextBoxlaraRStiEsitleMag
Tablar = Tpln
*****
'MsgBox Label1111(0).Tag
If Label1111(0).Tag <> "" Then
    For i = 1 To Val(Label1111(0).Tag)
        Unload Label1111(i)
        Unload C1(i)
        Unload C2(i)
        Unload C3(i)
    Next
    Label1111(0).Caption = ""
    C1(0).Value = 0
    C2(0).Value = 0
    C3(0).Value = 0
End If
SoR = "select * from fisleme where kytno=" & Text2(15) & "" order by yil,ay"
If FunctionEsitle = fSQLCalistir(Baglan7, rsBas, SoR) Then

```

If rsBas.RecordCount = 0 Then ' adlı kaydın Toplantıya katılım, Ekipman bakım ve Aktivite katılım kaydı bulunmamaktadır.

Label18.Caption = Text2(1) & " " & Text2(2) & " " & ReadTheMessage("54", "messages.ini")

F3.Visible = False

Label18.Visible = True

Label1111(0).Tag = ""

Else

Label18.Visible = False

F3.Visible = True

For i = 0 To rsBas.RecordCount - 1

If i > 0 Then

Load Label1111(i)

Load C1(i)

Load C2(i)

Load C3(i)

Label1111(i).Top = Label1111(i - 1).Top + Label1111(i - 1).Height + 25

'MsgBox i & " - (i-1)=" & Label1(i - 1).Top & " - i=" & Label1(i).Top & " fark=" & Label1(i).Top - Label1(i - 1).Top

C1(i).Top = Label1111(i).Top + 20

C2(i).Top = C1(i).Top 'Check2(i - 1).Top + Check2(i - 1).Height + 25 + 10

C3(i).Top = C1(i).Top 'Check3(i - 1).Top + Check3(i - 1).Height + 25 + 10

Label1111(i).Visible = True

'Label1111(i).Top = 0

C1(i).Visible = True

C2(i).Visible = True

C3(i).Visible = True

'MaxIndex = i

If i Mod 2 = 0 Then

Label1111(i).BackColor = &H8080FF

Else

Label1111(i).BackColor = &HFF8080

End If

End If

```
Label1111(i).Caption = rsBas.Collect("yil") & " " &  
MonthName(rsBas.Collect("ay"))
```

```
C1(i).Value = rsBas.Collect("bir")
```

```
C2(i).Value = rsBas.Collect("iki")
```

```
C3(i).Value = rsBas.Collect("uc")
```

```
rsBas.MoveNext
```

```
Next i
```

```
Label1111(0).Tag = i - 1
```

```
If i > 25 Then
```

```
VScroll2.Visible = True
```

```
VScroll2.Min = 45
```

```
VScroll2.max = ((265) * (i - 24)) + 25
```

```
F1.Height = Label1111(i - 1).Top + Label1111(i - 1).Height + 25
```

```
first = VScroll2.Value
```

```
Else
```

```
F2.Width = F1.Width
```

```
End If
```

```
End If
```

```
*****
```

```
End If
```

```
End If
```

```
'DataOkuma = False
```

```
End Sub
```

```
Private Sub Text0_Change()
```

```
Dim a As Integer
```

```
Label16.Caption = "Arama sonucu : 0 kayıt bulundu."
```

```
Combo1(0).ListIndex = ComboIciBul(Combo1(0), rsBas.Collect("MagIl"))
```

```
FillIlce Combo1(1), Combo1(0).ItemData(Combo1(0).ListIndex)
```

```
'Text1(1) = Text1(1)
```

```
Combo1(1).ListIndex = ComboIciBul(Combo1(1), rsBas.Collect("MagIlce"))
```

```
FillMah Combo1(2), Combo1(0).ItemData(Combo1(0).ListIndex),
```

```
Combo1(1).ItemData(Combo1(1).ListIndex)
```

```
Combo1(2).ListIndex = ComboIciBul(Combo1(2), rsBas.Collect("MagMah"))
```

Exit Sub

Hata:

MsgBox "Üstü Yap"

End Sub

Sub Goster()

MainWin.MousePointer = 11

Me.Enabled = False

WrK.Visible = True

WrK.Left = Round(Me.Width / 2, 0) - Round(WrK.Width / 2, 0)

WrK.Top = Round(Me.Height / 2, 0) - Round(WrK.Height / 2, 0)

zaa.Enabled = True

End Sub

Sub Kapat()

Me.Enabled = True

zaa.Enabled = False

WrK.Visible = False

MainWin.MousePointer = 0

End Sub

Private Sub Yokla_Click()

Load Pursuit

Pursuit.Show 1

End Sub

Private Sub zaa_Timer()

Dim x1, x2, y1, y2 As Integer

If x1 = 0 Then

x1 = Red.Left

x2 = Red.Width

y1 = Red.Top

y2 = Red.Height

End If

If Red.Top = 0 And Red.Left = 0 Then Ksm = 1

```

If Red.Top = 765 And Red.Left = 0 Then Ksm = 2
If Red.Top = 765 And Red.Left = 2700 Then Ksm = 3
If Red.Top = 0 And Red.Left = 2700 Then Ksm = 4
If Ksm = 1 Then
    y1 = y1 + 45
End If
If Ksm = 2 Then
    x1 = x1 + 45
End If
If Ksm = 3 Then
    y1 = y1 - 45
End If
If Ksm = 4 Then
    x1 = x1 - 45
End If
Red.Move x1, y1, x2, y2
End Sub

```

7.6 Module1

```

Public Function ReadTheMessage(MsgNo As String, ByVal FileName As String) As
String
On Local Error Resume Next
Dim x As String, t As Integer, qw
Dim cev As String
x = String(255, 0)
t = GetPrivateProfileString(WhichLang, MsgNo, "", x, Len(x), App.Path & "\" &
FileName)
If t <> 0 Then
    ReadTheMessage = Left(x, t)
End If
End Function

```

```

Public Sub DoVisible(ByRef form1 As Form, ByVal FileName As String)
On Local Error Resume Next
Dim x As String, t As Integer, qw
Dim cev As String
x = String(255, 0)
For i = 0 To form1.Count
    If i <> form1.Count Then
        'MsgBox Controls(i).Name
        cev = "q"
        cev = form1.Controls(i).Index
        If cev <> "q" Then
            If form1.Controls(i).Index >= 0 Then
                cev = form1.Controls(i).Name & "(" & form1.Controls(i).Index & ")"
                t = GetPrivateProfileString(WhichLang, cev, "", x, Len(x), App.Path & "\" &
FileName)
            End If
        Else
            cev = form1.Controls(i).Name
            t = GetPrivateProfileString(WhichLang, cev, "", x, Len(x), App.Path & "\" &
FileName)
        End If
        If t <> 0 Then
            form1.Controls(i).Caption = Left(x, t)
        End If
    End If
Next i
End Sub

Public Sub FillIlce(a As ComboBox, ilid As Integer)
On Error GoTo Hata
Dim aa As String
a.Clear
FunctionEsitle = fSQLCalistir(Baglan7, rsMahIlce, "select * from ilce where ilid=" &
ilid)
'FillIlce Combo1(1), ilceler

```

```
For i = 0 To rsMahIlce.RecordCount - 1
```

```
    'aa = Combo1(0).ListIndex
```

```
    'If b.ItemData(i) = ilid Then
```

```
        a.AddItem rsMahIlce.Collect("ilceAd") ' b.List(i)
```

```
        a.ItemData(a.NewIndex) = rsMahIlce.Collect("ilceid") 'b.ItemData(i)
```

```
        rsMahIlce.MoveNext
```

```
    ' End If
```

```
Next
```

```
Exit Sub
```

```
Hata:
```

```
MsgBox "fill ilçe da"
```

```
End Sub
```

```
Public Sub AraclariDoldur(Which As Byte)
```

```
Dim a12a As Byte, qw As Byte
```

```
If Which = 0 Then
```

```
    If fSQLCalistir(Baglan7, rsKayitList, "select * from araclar where(itemno>0) order  
by basliklar") Then
```

```
        MainWin.List3.Clear
```

```
        MainWin.List3.AddItem "Yok"
```

```
        MainWin.List3.ItemData(0) = 0
```

```
        If rsKayitList.RecordCount > 0 Then
```

```
            'rsKayitList.MoveLast
```

```
            a12a = rsKayitList.RecordCount - 1
```

```
            ReDim AracSanalList(a12a + 1)
```

```
            AracSanalList(0).itemNosu = a12a + 1
```

```
            rsKayitList.MoveFirst
```

```
            For i = 1 To a12a + 1
```

```
                AracSanalList(i).adi = rsKayitList.Collect("basliklar")
```

```
                AracSanalList(i).itemNosu = rsKayitList.Collect("itemno")
```

```
                MainWin.List3.AddItem AracSanalList(i).adi
```

```
                MainWin.List3.ItemData(MainWin.List3.NewIndex)
```

```
            AracSanalList(i).itemNosu
```

```

        MainWin.Combo3(9).AddItem AracSanalList(i).adi
        MainWin.Combo3(9).ItemData(MainWin.Combo3(9).NewIndex) =
AracSanalList(i).itemNosu
        rsKayitList.MoveNext
        Next 'for i
    End If
End If

Else
    MainWin.List3.Clear
    MainWin.List3.AddItem "Yok"
    MainWin.List3.ItemData(0) = 0
    a12a = AracSanalList(0).itemNosu
    For i = 1 To a12a
        MainWin.List3.AddItem AracSanalList(i).adi
        MainWin.List3.ItemData(MainWin.List3.NewIndex) = AracSanalList(i).itemNosu
    Next 'for i
End If
End Sub

Public Sub Main()
    Sifre = False
    Burada = "bas"
    Start.Show
    FormUstte Start
    Start.Refresh
    Aylar(0) = "Ocak"
    Aylar(1) = "Şubat"
    Aylar(2) = "Mart"
    Aylar(3) = "Nisan"
    Aylar(4) = "Mayıs"
    Aylar(5) = "Haziran"
    Aylar(6) = "Temmuz"
    Aylar(7) = "Ağustos"
    Aylar(8) = "Eylül"
    Aylar(9) = "Ekim"

```

Aylar(10) = "Kasım"

Aylar(11) = "Aralık"

Load MainWin

MainWin.Show

End Sub

Sub FormOlustur()

Dim MyExcelA As Object

MainWin.Goster

Set MyExcelA = CreateObject("Excel.SHEET")

With MyExcelA.Application

.Workbooks.Add 1

.Cells(1, 1).ColumnWidth = 30

.Cells(1, 2).ColumnWidth = 14

.Cells(1, 3).ColumnWidth = 12.25

.Cells(1, 4).ColumnWidth = 11

.Cells(1, 5).ColumnWidth = 14.63

.Cells(1, 6).ColumnWidth = 12

.Cells(1, 7).ColumnWidth = 11.38

.Cells(1, 8).ColumnWidth = 2.25

.Range("A1:A40").Font.Bold = True

.Range("C3:C40").Font.Bold = True

.Range("E1:E40").Font.Bold = True

.Range("G1:G40").Font.Bold = True

.Range("A1:H1").Merge

.Cells(1, 1).Interior.Color = RGB(0, 0, 0)

.Cells(1, 1).Font.Color = RGB(255, 255, 255)

.Cells(1, 1) = "MAG Başvuru Bilgileri"

.Range("C2:H2").Merge

.Cells(2, 1) = "Adı - Soyadı"

.Cells(2, 2) = MainWin.Text2(1)

.Cells(2, 3) = MainWin.Text2(2)

.Range("A3:H3").Merge

.Cells(3, 1).Interior.Color = RGB(0, 0, 0)

```

.Cells(3, 1).Font.Color = RGB(255, 255, 255)
.Cells(3, 1) = "MAG'a KAYITLI OLDUĞU"
.Cells(4, 1) = "İl"
.Cells(4, 2) = MainWin.Combo1(0).Text
.Cells(4, 3) = "İlçe"
.Cells(4, 4) = MainWin.Combo1(1).Text
.Cells(4, 5) = "Mahalle"
.Range("F4:H4").Merge
.Cells(4, 6) = MainWin.Combo1(2).Text
.Range("A5:H5").Merge
.Range("A6:H6").Merge
.Cells(6, 1).Interior.Color = RGB(0, 0, 0)
.Cells(6, 1).Font.Color = RGB(255, 255, 255)
.Cells(6, 1) = "Kimlik Bilgileri"
.Cells(7, 1) = "T.C. No"
.Cells(7, 2) = MainWin.Text2(0)
.Cells(7, 3) = "Ana Adı"
.Cells(7, 4) = MainWin.Text2(3)
.Cells(7, 5) = "Baba Adı"
.Cells(7, 6) = MainWin.Text2(4)
.Cells(7, 7) = "Cinsiyeti"
.Cells(7, 8) = MainWin.Combo3(3).Text
.Cells(8, 1) = "Doğum Yeri"
.Cells(8, 2) = MainWin.Text2(5)
.Cells(8, 3) = "Doğum Tarihi"
.Cells(8, 4) = Mid(MainWin.Text2(6), 1, 2) & "/" & Mid(MainWin.Text2(6), 3, 2) & "/"
& Mid(MainWin.Text2(6), 5, 4)
.Cells(8, 5) = "Medeni Durumu"
.Range("F8:H8").Merge
.Cells(8, 6) = MainWin.Combo2(0).Text
.Cells(9, 1) = "İli"
.Cells(9, 2) = MainWin.Text2(8)
.Cells(9, 3) = "İlçesi"
.Cells(9, 4) = MainWin.Text2(9)

```

```

.Cells(9, 5) = "Mahalle/Köy"
.Range("F9:H9").Merge
.Cells(9, 6) = MainWin.Text2(10)
.Cells(10, 1) = "Cilt No"
.Cells(10, 2) = MainWin.Text2(11)
.Cells(10, 3) = "Sıra No"
.Cells(10, 4) = MainWin.Text2(12)
.Cells(10, 5) = "Aile Sıra No"
.Range("F10:H10").Merge
.Cells(10, 6) = MainWin.Text2(13)
.Cells(11, 1) = "Kan Grubu"
.Range("B11:H11").Merge
.Cells(11, 2) = MainWin.Combo2(1).Text
.Range("A12:H12").Merge
.Range("A13:H13").Merge
.Cells(13, 1).Interior.Color = RGB(0, 0, 0)
.Cells(13, 1).Font.Color = RGB(255, 255, 255)
.Cells(13, 1) = "Kişisel Bilgiler"
.Cells(14, 1) = "Tel (Ev)"
.Cells(14, 2) = MainWin.Text3(0)
.Cells(14, 3) = "Tel (İş)"
.Cells(14, 4) = MainWin.Text3(1)
.Cells(14, 5) = "Tel (Cep)"
.Range("F14:H14").Merge
.Cells(14, 6) = MainWin.Text3(2)
.Cells(15, 1) = "Meslek"
.Cells(15, 2) = MainWin.Combo3(0).Text
.Cells(15, 3) = "Ehliyet"
.Cells(15, 4) = MainWin.Combo3(1).Text
.Cells(15, 5) = "Askerlik"
.Cells(15, 6) = MainWin.Combo3(2).Text
.Cells(15, 7) = "Çocuk sayısı"
.Cells(15, 8) = MainWin.Text3(3)
.Cells(16, 1) = "Adres (Ev)"

```

```

.Range("B16:H16").Merge
.Cells(16, 2) = MainWin.Text3(6)
.Cells(17, 1) = "Adres (İş)"
.Range("B17:H17").Merge
.Cells(17, 2) = MainWin.Text3(7)
.Cells(18, 1) = "Sabıka Kaydı"
.Range("B18:H18").Merge
.Cells(18, 2) = MainWin.Text3(8)
.Cells(19, 1) = "Kaç yıldır oturuyorsunuz?"
.Range("B19:H19").Merge
.Cells(19, 2) = MainWin.Combo3(5).Text
.Cells(20, 1) = "Ne kadar oturmayı düşünüyorsun"
.Range("B20:H20").Merge
.Cells(20, 2) = MainWin.Combo3(6).Text
.Cells(21, 1) = "Oturduğu Ev"
.Range("B21:H21").Merge
.Cells(21, 2) = MainWin.Combo3(7).Text
.Cells(22, 1) = "Nereden duydun(MAG)"
.Range("B22:H22").Merge
.Cells(22, 2) = MainWin.Combo3(8).Text
.Range("A23:H23").Merge
.Range("A24:H24").Merge
.Cells(24, 1).Interior.Color = RGB(0, 0, 0)
.Cells(24, 1).Font.Color = RGB(255, 255, 255)
.Cells(24, 1) = "Acil Durumda Aranacak Kişinin"
.Cells(25, 1) = "Adı - Soyadı"
.Cells(25, 2) = MainWin.Text3(4)
.Cells(25, 3) = "Telefonu"
.Range("D25:H25").Merge
.Cells(25, 4) = MainWin.Text3(5)
.Range("A26:H26").Merge
.Range("A27:H27").Merge
.Cells(27, 1).Interior.Color = RGB(0, 0, 0)
.Cells(27, 1).Font.Color = RGB(255, 255, 255)

```

```

.Cells(27, 1) = "Fiziksel Bilgiler"
.Cells(28, 1) = "Boy"
.Cells(28, 2) = MainWin.Text4(0)
.Cells(28, 3) = "Kilo"
.Cells(28, 4) = MainWin.Text4(1)
.Cells(28, 5) = "Beden"
.Cells(28, 6) = MainWin.Combo4.Text
.Cells(28, 7) = "Ayakkabı No"
.Cells(28, 8) = MainWin.Text4(2)
.Cells(29, 1) = "Fiziksel Engel"
.Range("B29:H29").Merge
.Cells(29, 2) = MainWin.Text4(4)
.Cells(30, 1) = "Başka Sağlık Sorunları"
.Range("B30:H30").Merge
.Cells(30, 2) = MainWin.Text4(5)
.Cells(31, 1) = "Allerji"
.Range("B31:H31").Merge
.Cells(31, 2) = MainWin.Text4(6)
.Range("A32:H32").Merge
.Range("A33:H33").Merge
.Cells(33, 1).Interior.Color = RGB(0, 0, 0)
.Cells(33, 1).Font.Color = RGB(255, 255, 255)
.Cells(33, 1) = "Eğitim Durumu"
.Cells(34, 1) = "Mezun Olduğu Okul"
.Cells(34, 2) = MainWin.Combo5(0).Text
.Cells(34, 3) = "Bölümü"
.Range("B34:H34").Merge
.Cells(34, 4) = mainWin.Combo5(1).Text
.Cells(35, 1) = "Teknik/Meslek Bilgiler"
.Range("B35:H35").Merge
.Cells(35, 2) = MainWin.Combo5(4).Text
.Cells(36, 1) = "Yabancı Dil"
.Range("B36:H36").Merge
.Cells(36, 2) = MainWin.List2.Text

```

```

.Cells(37, 1) = "İlk Yardım Eğitimi"
.Range("B37:H37").Merge
.Cells(37, 2) = MainWin.Text5(0)
.Cells(38, 1) = "Hafif Arama Kurtarma"
.Range("B38:H38").Merge
.Cells(38, 2) = MainWin.Text5(1)
.Cells(39, 1) = "Bilgisayar Kullanıyor mu?"
.Range("B39:H39").Merge
.Cells(39, 2) = MainWin.Combo5(5).Text
.Cells(40, 1) = "e-posta"
.Range("B40:H40").Merge
.Cells(40, 2) = MainWin.Text5(2)
.Range("A1:H40").Borders.Color = RGB(0, 0, 0)
.Range("A1:H40").VerticalAlignment = 3
.Range("A1:H40").HorizontalAlignment = 2
.Visible = True
End With
MainWin.Kapat
End Sub

```

7.7 Nbhood Form

```
Dim Turu As String, Sorrgu
```

```
Dim LastIndex As Byte
```

```
Private Sub BackG_MouseMove(Index As Integer, Button As Integer, Shift As Integer,
x As Single, y As Single)
```

```
On Local Error Resume Next
```

```
Label1(0).Caption = TanimYaz(Index + 1)
```

```
If "c:\mag records\elements\" & LastIndex + 1 & ".jpg" <> _
```

```
"c:\mag records\elements\" & Index + 1 & ".jpg" Then
```

```
Image1.Picture = LoadPicture("c:\mag records\elements\" & Index + 1 & ".jpg")
```

```

End If
'If Image1.Picture.Width > Image1.Width Or Image1.Picture.Height > Image1.Height
Then
    'Image1.Stretch = True
'Else
    'Image1.Stretch = False
' End If
If Index <> LastIndex Then
    Cinsi(Index).BackColor = &H80FF&
    BackG(Index).BackColor = &H80FF&
    Label5(Index).BackColor = &H80C0FF
    Cinsi(Index).FontBold = True
    Cinsi(LastIndex).BackColor = &HFF8080
    BackG(LastIndex).BackColor = &HFF8080
    Label5(LastIndex).BackColor = &HC0C0C0
    Cinsi(LastIndex).FontBold = False
End If
LastIndex = Index
End Sub

Private Sub Cinsi_MouseMove(Index As Integer, Button As Integer, Shift As Integer, x
As Single, y As Single)
On Local Error Resume Next
Label1(0).Caption = TanimYaz(Index + 1)
If "c:\mag records\elements\" & LastIndex + 1 & ".jpg" <> _
    "c:\mag records\elements\" & Index + 1 & ".jpg" Then
    Image1.Picture = LoadPicture("c:\mag records\elements\" & Index + 1 & ".jpg")
End If
If Image1.Picture.Width > Image1.Width Or Image1.Picture.Height > Image1.Height
Then
    'Image1.Stretch = True
Else
    'Image1.Stretch = False
End If

```

If Index <> LastIndex Then

Cinsi(Index).BackColor = &H80FF&

BackG(Index).BackColor = &H80FF&

Label5(Index).BackColor = &H80FF&

Cinsi(Index).FontBold = True

Cinsi(LastIndex).BackColor = &HFF8080

BackG(LastIndex).BackColor = &HFF8080

Label5(LastIndex).BackColor = &HC0C0C0

Cinsi(LastIndex).FontBold = False

End If

LastIndex = Index

End Sub

Private Sub Command7_Click()

Dim TotalQuery As Byte

If Sifre = False Then

MsgBox ReadTheMessage("1", "Nbhood.ini") "Bu bölüme yönetici harici kimse
giremez.", vbInformation

Exit Sub

End If

If Command7.Caption = "Düzeltilme" Then

'If interYok.Value = 0 Then

If GetPermission("inUse.asp", MainWin.AraAlan(0).Text) = False Then

Exit Sub

End If

For i = 0 To 58

Mktr(i).Enabled = True

Next i

'F2.Enabled = True

Frame1.Enabled = True

Command7.Caption = "Güncelle"

Command8.Caption = "İptal"

Else 'Güncelle ise

```

WebSql = ""
TotalQuery = 0
WebSql = WebSql & "muhAd=1/2" & WordCheck(txtFields(1)) & "1/2,muhTelEv=1/2"
& WordCheck(txtFields(2)) & "1/2," _
& "muhTelis=1/2" & WordCheck(txtFields(3)) & "1/2,MuhCep=1/2" &
WordCheck(txtFields(4)) & _
"1/2,MuhAdr=1/2" & WordCheck(txtFields(5)) & "1/2,inventory=1/2"
For i = 0 To 58
    WebSql = WebSql & Mktr(i)
    If i < 58 Then WebSql = WebSql & ","
Next i
WebSql = WebSql & "1/2"
WebSql = WebSql & " where MahAd=1/2" & MainWin.AraAlan(0).Text & "1/2 and
ilid=" & MainWin.AraAlan(3).ItemData(MainWin.AraAlan(3).ListIndex) _
& " and ilceid=" & MainWin.AraAlan(2).ItemData(MainWin.AraAlan(2).ListIndex)
HostaGonder "magupdate.asp", WebSql, "update", "mah"
If JobOfWebConnection = True Then
    Goster
    Zaman = UpdateKontrolSuresi
    Timer1.Enabled = True
Else
    MsgBox ReadTheMessage("3", "Nbhood.ini") "Web bağlantısında veya Web
serverdan dolayı güncelleme yapılamadı!"
End If
Command7.Caption = "Düzeltilme"
Command8.Caption = "Kapat"
Frame1.Enabled = False
For i = 0 To 58
    Mktr(i).Enabled = False
Next i
End If
End Sub

```

```

Private Sub Command8_Click()
If Command8.Caption = "Kapat" Then
    Unload Me
Else
    If GetPermission("DelinUse.asp", MainWin.AraAlan(0).Text) = False Then
        Exit Sub
    End If

    Frame1.Enabled = False
    Command8.Caption = "Kapat"
    Command7.Caption = "Düzeltilme"

    Sorgu = "select * from mah where ilid=" &
MainWin.AraAlan(3).ItemData(MainWin.AraAlan(3).ListIndex) & _
    " and ilceid=" & MainWin.AraAlan(2).ItemData(MainWin.AraAlan(2).ListIndex) &
    _
    " and MahAd=" & MainWin.AraAlan(0).Text & ""
If FunctionEsitle = fSQLCalistir(Baglan7, rsBas, Sorgu) Then
    WebSql = rsBas.Collect("inventory")
    Mktr(0) = Left(WebSql, InStr(WebSql, ",") - 1)
    WebSql = Right(WebSql, Len(WebSql) - (InStr(WebSql, ",")))
    For i = 1 To 58
        If InStr(WebSql, ",") > 0 Then
            Mktr(i) = Left(WebSql, InStr(WebSql, ",") - 1)
            WebSql = Right(WebSql, Len(WebSql) - (InStr(WebSql, ",")))
        Else
            Mktr(i) = WebSql
        End If
    Next i
End If
For i = 0 To 58
    Mktr(i).Enabled = False
Next i
End If
End Sub

```

```

Private Sub Form_Initialize()
DoVisible Me, "nbhood.ini"
End Sub

```

```

Private Sub Form_Load()

```

```

On Local Error Resume Next

```

```

Dim KontrolVeri

```

```

LastIndex = 20

```

```

Label7.Caption = MainWin.AraAlan(0).Text & " " & ReadTheMessage("35",
"messages.ini") " Mahallesi Kayıt Bilgileri"

```

```

Sorrugu = "select * from mah where(ilid=" &
MainWin.AraAlan(3).ItemData(MainWin.AraAlan(3).ListIndex) & " and ilceid=" &
MainWin.AraAlan(2).ItemData(MainWin.AraAlan(2).ListIndex) & " and mahad=" &
MainWin.AraAlan(0).Text & ")"

```

```

If FunctionEsitle = fSQLCalistir(Baglan7, rsBas, Sorrugu) Then

```

```

    For i = 1 To 5

```

```

        KontrolVeri = ""

```

```

        KontrolVeri = rsBas.Collect(i - 1)

```

```

        If IsNull(KontrolVeri) Then

```

```

            txtFields(i) = ""

```

```

        Else

```

```

            txtFields(i) = KontrolVeri

```

```

        End If

```

```

    Next i

```

```

    For i = 1 To 58

```

```

        Load Cinsi(i)

```

```

        Load OlmasiGereken(i)

```

```

        Load Mktr(i)

```

```

        Load BackG(i)

```

```

        Load Label6(i)

```

```

        Load Label5(i)

```

```

        Cinsi(i).Visible = True

```

```

        OlmasiGereken(i).Visible = True

```

```

        Mktr(i).Visible = True

```

```

BackG(i).Visible = True
Label5(i).Visible = True
Label6(i).Visible = True
Cinsi(i).Text = CinsiYaz(i + 1)
Label6(i).Caption = i + 1 & ":"
BackG(i).Top = BackG(i - 1).Top + BackG(i).Height + 30
Cinsi(i).Top = BackG(i).Top + 90
Mktr(i).Top = BackG(i).Top + 45
OlmasiGereken(i).Top = BackG(i).Top + 45
Label5(i).Top = BackG(i).Top
Label6(i).Top = BackG(i).Top + 90
Next i
dose
Else
    MsgBox ReadTheMessage("2", "Nbhood.ini") "'Hata oluřtu. Lütfen Programcınızla
    irtibata geçiniz.'"
    Unload Me
End If
End Sub

```

```

Private Sub Form_Unload(Cancel As Integer)
first = 0
MaxIndex = 0
End Sub
Private Sub Goster()
Me.Enabled = False
WrK.Visible = True
WrK.Left = Round(Me.Width / 2, 0) - Round(WrK.Width / 2, 0)
WrK.Top = Round(Me.Height / 2, 0) - Round(WrK.Height / 2, 0)
Timer2.Enabled = True
End Sub
Private Sub Kapat()
Me.Enabled = True
WrK.Visible = False

```

End Sub

Private Sub Mktr_GotFocus(Index As Integer)

Mktr(Index).SelStart = 0

Mktr(Index).SelLength = Len(Mktr(Index))

End Sub

Private Sub Timer2_Timer()

Kapat

Timer2.Enabled = False

End Sub

Private Sub VScroll1_Change()

Dim s As String

'Text1 = VScroll1.Value

second = VScroll1.Value

'MsgBox (second - first) / 265

If first > second Then ' yani artıya basılmış yani yukarıya doğru çıkılacak

s = "up"

Else

s = "down" ' burada ise aşağı doğru inilecek

End If

If s = "down" Then

F1.Top = F1.Top - (second - first) '(240 + 25)

Else

F1.Top = F1.Top + (first - second) '(240 + 25)

End If

first = second

Exit Sub

End Sub

Private Sub dose()

On Local Error Resume Next

```

Dim Sorgu As String
'üye sayısı bulma
Sorgu = "select * from kmlkblg,mag where kytno=b1knm and MagII=" &
MainWin.AraAlan(3).ItemData(MainWin.AraAlan(3).ListIndex) & _
" and MagIlce=" & MainWin.AraAlan(2).ItemData(MainWin.AraAlan(2).ListIndex)
& " and MagMah=" & MainWin.AraAlan(0).ItemData(MainWin.AraAlan(0).ListIndex)
& _
" and b3kn<>'0'"
FunctionEsitle = fSQLCalistir(Baglan7, rsBas, Sorgu)
Label9(1).Caption = rsBas.RecordCount
'grubu bulma
Sorgu = "select distinct ekipkod from (select
kytno,b1knm,magII,MagIlce,Magmah,ekipkod from kmlkblg," _
& "mag where kytno=b1knm and MagII=" &
MainWin.AraAlan(3).ItemData(MainWin.AraAlan(3).ListIndex) & _
" and magIlce=" & MainWin.AraAlan(2).ItemData(MainWin.AraAlan(2).ListIndex)
& " and magmah=" & MainWin.AraAlan(0).ItemData(MainWin.AraAlan(0).ListIndex)
& _
"and b3kn<>'0' and ekipkod>0)"
FunctionEsitle = fSQLCalistir(Baglan7, rsBas, Sorgu)
Label9(0).Caption = rsBas.RecordCount
Sorgu = "select * from mah where ilid=" &
MainWin.AraAlan(3).ItemData(MainWin.AraAlan(3).ListIndex) & _
" and ilceid=" & MainWin.AraAlan(2).ItemData(MainWin.AraAlan(2).ListIndex) &
_
" and MahAd=" & MainWin.AraAlan(0).Text & ""
If FunctionEsitle = fSQLCalistir(Baglan7, rsBas, Sorgu) Then
WebSql = rsBas.Collect("inventory")
Mktr(0) = Left(WebSql, InStr(WebSql, ",") - 1)
OlmasiGereken(0) = Label9(1).Caption
WebSql = Right(WebSql, Len(WebSql) - (InStr(WebSql, ",")))
Cinsi(i).Text = CinsiYaz(i + 1)
For i = 1 To 58
'Load Cinsi(i)

```

```

'Load OlmasiGereken(i)
'Load Mktr(i)
'Load BackG(i)
'Load Label6(i)
'Load Label5(i)
'Cinsi(i).Visible = True
'OlmasiGereken(i).Visible = True
'Mktr(i).Visible = True
'BackG(i).Visible = True
'Label5(i).Visible = True
'Label6(i).Visible = True
If InStr(WebSql, ",") > 0 Then
    Mktr(i) = Left(WebSql, InStr(WebSql, ",") - 1)
    WebSql = Right(WebSql, Len(WebSql) - (InStr(WebSql, ",")))
Else
    Mktr(i) = WebSql
End If
If i < 15 Then
    OlmasiGereken(i) = Label9(1).Caption
End If
If i > 14 And i < 31 Then
    OlmasiGereken(i) = Label9(0).Caption * 1
    'MsgBox Label9(0).Caption * 1
    If i = 21 Then OlmasiGereken(i) = (Label9(0).Caption * 1) + 1
    If i = 18 Or i = 19 Or i = 24 Or i = 25 Then OlmasiGereken(i) =
Label9(0).Caption * 2
    If i = 27 Then OlmasiGereken(i) = Label9(0).Caption * 3
End If
If i >= 31 Then
    OlmasiGereken(i) = 1
    If i = 33 Or i = 36 Or i = 40 Or i = 41 Or i = 45 Or i = 47 Or i = 56 Then
OlmasiGereken(i) = 2
    If i = 34 Then OlmasiGereken(i) = 3
    If i = 58 Then OlmasiGereken(i) = 5

```

```

    If i = 37 Or i = 38 Then OlmasiGereken(i) = 10
    If i = 54 Then OlmasiGereken(i) = 50
    End If

    'Cinsi(i).Text = CinsiYaz(i + 1)
    'Label6(i).Caption = i + 1 & ":"
    'BackG(i).Top = BackG(i - 1).Top + BackG(i).Height + 30
    'Cinsi(i).Top = BackG(i).Top + 90
    'Mktr(i).Top = BackG(i).Top + 45
    'OlmasiGereken(i).Top = BackG(i).Top + 45
    'Label5(i).Top = BackG(i).Top
    'Label6(i).Top = BackG(i).Top + 90
    Next i

    'Sutun.ZOrder 0
    'For i = 0 To 58
    '    Mktr(i).ZOrder 0
    '    Next i

    MaxIndex = 58
    VScroll1.Visible = True
    VScroll1.Value = 1
    VScroll1.Min = 0
    VScroll1.max = ((420 + 30) * 50)
    F1.Height = ((420 + 30) * 59) ' BackG(MaxIndex).Top + BackG(MaxIndex).Height
+ 30
    first = VScroll1.Value
    F2.Width = F1.Width
    Sutun.Height = F1.Height
    End If
End Sub

Private Function CinsiYaz(i As Byte) As String
Select Case i
Case 1: CinsiYaz = "Tulum"
Case 2: CinsiYaz = "Yelek"
Case 3: CinsiYaz = "Yağmurluk"
Case 4: CinsiYaz = "Baret"

```

- Case 5: CinsiYaz = "Baret Feneri"
- Case 6: CinsiYaz = "Çelik Burunlu Bot"
- Case 7: CinsiYaz = "Enkaz Eldiveni"
- Case 8: CinsiYaz = "Halat 5mt"
- Case 9: CinsiYaz = "Kep"
- Case 10: CinsiYaz = "Koruyucu Gözlük"
- Case 11: CinsiYaz = "Kulaklık/Ses Koruyucu"
- Case 12: CinsiYaz = "Palaska"
- Case 13: CinsiYaz = "Toz Maskesi"
- Case 14: CinsiYaz = "Ameliyat Eldiveni"
- Case 15: CinsiYaz = "Sırt Çantası"
- Case 16: CinsiYaz = "Balta"
- Case 17: CinsiYaz = "Balyoz 5kg"
- Case 18: CinsiYaz = "Kazma"
- Case 19: CinsiYaz = "Kürek"
- Case 20: CinsiYaz = "Levy"
- Case 21: CinsiYaz = "Çekiç 2kg"
- Case 22: CinsiYaz = "El Telsizi"
- Case 23: CinsiYaz = "Emniyet Şeridi"
- Case 24: CinsiYaz = "Halat 30mt"
- Case 25: CinsiYaz = "Karabina Çelik"
- Case 26: CinsiYaz = "Emniyet Kemeri"
- Case 27: CinsiYaz = "Projektör"
- Case 28: CinsiYaz = "El Feneri"
- Case 29: CinsiYaz = "Megafon"
- Case 30: CinsiYaz = "Düdük"
- Case 31: CinsiYaz = "İlk Yardım Çantası"
- Case 32: CinsiYaz = "Konteyner"
- Case 33: CinsiYaz = "Gaz Bidonu"
- Case 34: CinsiYaz = "Jeneratör"
- Case 35: CinsiYaz = "Uzatma Kablosu"
- Case 36: CinsiYaz = "Kırıcı/Delici"
- Case 37: CinsiYaz = "Çadır"
- Case 38: CinsiYaz = "Mat"

Case 39: CinsiYaz = "Uyku Tulumu"
Case 40: CinsiYaz = "Halojen Lamba"
Case 41: CinsiYaz = "Şişe Kriko 20lt."
Case 42: CinsiYaz = "Şişe Kriko 5lt."
Case 43: CinsiYaz = "Merdiven"
Case 44: CinsiYaz = "Masa Sandalye Seti"
Case 45: CinsiYaz = "Yazı Tahtası"
Case 46: CinsiYaz = "Yangın Tüpü"
Case 47: CinsiYaz = "İlk Yardım Dolabı"
Case 48: CinsiYaz = "Sedye"
Case 49: CinsiYaz = "Takım Çantası"
Case 50: CinsiYaz = "Ağaç El Testeresi"
Case 51: CinsiYaz = "Demir El Testeresi"
Case 52: CinsiYaz = "Demir Makası (13')"
Case 53: CinsiYaz = "Demir Makası (16')"
Case 54: CinsiYaz = "El Telsizi"
Case 55: CinsiYaz = "Askı"
Case 56: CinsiYaz = "Balyoz Takoza"
Case 57: CinsiYaz = "Levyte Takoza"
Case 58: CinsiYaz = "Temizlik Malzemesi"
Case 59: CinsiYaz = "Atel"

End Select

End Function

Private Function TanimYaz(i As Byte) As String

Select Case i

Case 1: TanimYaz = "Gabardin kumaştan, Pvc prizma reflektörlü, sol üst cep ve sırtta logolu."

Case 2: TanimYaz = "İnce, terletmez, turuncu renkte ve çevresinde reflektör bulunuyor."

Case 3: TanimYaz = "Sarı renkte, fermuarlı,astarlı."

Case 4: TanimYaz = "Hafif, sert ve sağlam malzemedenden, turuncu renkte, iç başlık kafa ebatlarına ayarlanabilen, terleme bantlı, çene kayışlı, havalandırma delikli, EN 397 DIN 4840 sertifikalı."

Case 5: TanimYaz = "Baret üzerine kayış ile monte edilebilen, suya dayanıklı (3xAA pil)."

Case 6: TanimYaz = "Çelik burunlu, yarım konçlu."

Case 7: TanimYaz = "Dayanıklı malzemeden, avuçiçi deri kaplı, cırt cırtlı."

Case 8: TanimYaz = "Statik, yüksek mukavemetli polyester, 10 mm'lik çap, uçları resistans kesimli, bir ucu kasalı."

Case 9: TanimYaz = "Siyah renkte,MAG logolu."

Case 10: TanimYaz = "Ayarlanabilir, havalandırma delikli, EN 166 sertifikalı."

Case 11: TanimYaz = "Kordonlu, tekrar kullanılabilir."

Case 12: TanimYaz = "Askeri Tip, siyah."

Case 13: TanimYaz = "Tozlu ortamlar için, filtresiz"

Case 14: TanimYaz = "Hijyenik tip,ambalajlı."

Case 15: TanimYaz = "Dayanıklı haki renk brandadan, 45 cm boyunda."

Case 16: TanimYaz = "İtfaiyeci tipi, Rico marka."

Case 17: TanimYaz = "İnşaat tipi, saplı, bir tarafı çekiç başlı, dövme çelik."

Case 18: TanimYaz = "İnşaat tipi, saplı, dövme çelik."

Case 19: TanimYaz = "İnşaat tipi, saplı, 1. Kalite TSE'li."

Case 20: TanimYaz = "150-180cm.boyunda,topuklu manivela,dövme çelik, 9-11kg ağırlığında"

Case 21: TanimYaz = "Rico marka, saplı, bir tarafı çekiç başlı."

Case 22: TanimYaz = "UHF, Amatör tip, lisans gerektirmeyen,suya dayanıklı,3xAA pil"

Case 23: TanimYaz = "Kırmızı / beyaz renkte, 500 mt."

Case 24: TanimYaz = "Statik, yüksek mukavemetli polyester, 10 mm'lik çap, uçları resistans kesimli, makaronlu."

Case 25: TanimYaz = "Mandalı üzerinde viralı kilitli, ağız açıklığı 20 mm, min. 22 KN yüke dayanıklı."

Case 26: TanimYaz = "Bel tipi, kopmaya dayanıklı malzemeden, %100 polyester, 12 mm kalınlıkta kurtarma ipli, bel yastıklı, her bedene ayarlanabilir, paslanmaz metal aksam."

Case 27: TanimYaz = "Adaptörlü, ışıldak tipi, izoleli, yedek lambalı, tekrar şarj edilebilir."

Case 28: TanimYaz = "Orta boy, suya dayanıklı, 3 adet büyük boy pilli."

Case 29: TanimYaz = "15 W,Sirenli,suya dayanıklı."

- Case 30: TanimYaz = "Bekçi düdüğü tipinde, plastik."
- Case 31: TanimYaz = "Ufak bel çantası tipinde, kırmızı renkte, Mag logolu ve hilal baskılı çanta."
- Case 32: TanimYaz = "3X7 metre boyutlarında, yalıtımsız, yaklaşım sensörlü."
- Case 33: TanimYaz = "Metal, Askeri tip, hunili, 20 litre"
- Case 34: TanimYaz = "Dört zamanlı, hava soğutmalı, Manuel, benzinli, 230V, 2,5-kVA Nominal çıkış gücü Aksa marka AB-30M model"
- Case 35: TanimYaz = "30 metre, makaralı, her koşula dayanıklı kauçuk kablo, kapaklı prizler."
- Case 36: TanimYaz = "Hıltı marka TE-76, 1500 W-220V,iki adet uç dahil."
- Case 37: TanimYaz = "Alba star marka,CK-20003 modeli, 4 kişilik."
- Case 38: TanimYaz = "Haki renk,askeri standartlı."
- Case 39: TanimYaz = "-7 derece standartlı"
- Case 40: TanimYaz = "Çift lambalı,hidrolik tripot, 220 V 300 W halogen lamba, paslanmaz, min. 2,5 mt. yükseklik."
- Case 41: TanimYaz = "Manuel, Hidrolik TSE Sertifikalı, Güven marka."
- Case 42: TanimYaz = "Manuel, Hidrolik TSE Sertifikalı, Güven marka."
- Case 43: TanimYaz = "Alüminyum, geçmeli, iki metrelik üç parçalı."
- Case 44: TanimYaz = "Verzalit kaplamalı, metal ayaklı, açılıp-kapanabilen, turuncu renkte masa ve 4 adet sandalye."
- Case 45: TanimYaz = "80x120 cm,Teleskopik ayaklı,Marker,Tahta silgisi"
- Case 46: TanimYaz = "Kimyevi, 6kg, ABC sınıfı yangınlar için."
- Case 47: TanimYaz = "Genel amaçlı, abs malzemededen, beyaz renkte, önyüzünde kırmızı hilal baskılı ilk yardım dolabı."
- Case 48: TanimYaz = "Sahra tipi, boyuna katlanabilen,hafif aliminyum malzemededen."
- Case 49: TanimYaz = "Plastik Takım Çantası 16".
- Case 50: TanimYaz = "Yedek testereli."
- Case 51: TanimYaz = "Yedek testereli."
- Case 52: TanimYaz = "Değişebilir çeneli, tutma kolları özel plastik, ağızları menevişli, Kanca marka."
- Case 53: TanimYaz = "Değişebilir çeneli, tutma kolları özel plastik, ağızları menevişli, Kanca marka."
- Case 54: TanimYaz = "VHF, Lisanslı, ASELSAN 4011"
- Case 55: TanimYaz = "Çanta askısı, 13cm boyunda."

Case 56: TanimYaz = "Balyozların düzgün konulması için, ağaçtan mamül iki parçalı set."

Case 57: TanimYaz = "Levyelerin düzgün konulması için, ağaçtan mamül iki parçalı set."

Case 58: TanimYaz = "Temizlik ve çöp kovası, süpürge ve yer temizleme aparatlı, temizlik malzemesi seti."

Case 59: TanimYaz = "3 boy, her boydan 5'er adet."

End Select

End Function

7.8 Pursuit Form

Private Type ThreeType

State As String * 1

One As Byte

Two As Byte

Three As Byte

End Type

Dim BackRGB, ilkRGB, FirstValues() As ThreeType

Dim LastIndex As Byte

Private Sub degis(Index As Integer)

'Text1 = "index=" & Index & " lastindex=" & LastIndex

If Index Mod 2 = 0 Then

Label1(Index).BackColor = &H8080FF

Label1(Index).ForeColor = RGB(0, 0, 0)

Else

Label1(Index).BackColor = &HFF8080

Label1(Index).ForeColor = RGB(0, 0, 0)

End If

Check1(Index).Tag = "0"

End Sub

```
Private Sub Check1_GotFocus(Index As Integer)
Label1(Index).BackColor = RGB(0, 0, 0)
Label1(Index).ForeColor = RGB(255, 255, 255)
End Sub
```

```
Private Sub Check2_GotFocus(Index As Integer)
Label1(Index).BackColor = RGB(0, 0, 0)
Label1(Index).ForeColor = RGB(255, 255, 255)
End Sub
```

```
Private Sub Check3_GotFocus(Index As Integer)
Label1(Index).BackColor = RGB(0, 0, 0)
Label1(Index).ForeColor = RGB(255, 255, 255)
End Sub
```

```
Private Sub Check1_LostFocus(Index As Integer)
degis Index
End Sub
```

```
Private Sub Check2_LostFocus(Index As Integer)
degis Index
End Sub
```

```
Private Sub Check3_LostFocus(Index As Integer)
degis Index
End Sub
```

```
Private Sub Combo1_Click()
dose
End Sub
```

```
Private Sub Combo2_Click()
dose
End Sub
```

```
Private Sub Command1_Click()
Dim TotalQuery As Byte
```

If Sifre = False Then

MsgBox ReadTheMessage("1", "Pursit.ini"), vbInformation ""Bu bölüme yönetici harici kimse giremez."

Exit Sub

End If

If Command1.Caption = "Düzeltilme" Then

'If interYok.Value = 0 Then

If GetPermission("inUse.asp", MainWin.Combo1(2).Text) = False Then

Exit Sub

End If

F3.Enabled = True

Command1.Caption = "Güncelle"

Command2.Caption = "İptal"

Else 'Güncelle ise

WebSql = ""

TotalQuery = 0

For i = 0 To MaxIndex

If Check1(i) <> FirstValues(i).One Or Check2(i) <> FirstValues(i).Two Or Check3(i) <> FirstValues(i).Three Then

TotalQuery = TotalQuery + 1

If TotalQuery > 1 Then WebSql = WebSql & "f"

If FirstValues(i).State = "i" Then

WebSql = WebSql & "insertffislemefvalues(1/2" & Label1(i).Tag & "1/2,"

WebSql = WebSql & Check1(i) & "," & Check2(i) & "," & Check3(i) & ","

WebSql = WebSql & "1/2" & Combo1.Text & "1/2,1/2" & Combo2.ListIndex + 1
& "1/2)"

'insert sonu

Else

WebSql = WebSql & "updateffislemef"

WebSql = WebSql & "bir=" & Check1(i) & ",iki=" & Check2(i) & ",uc=" & Check3(i)

WebSql = WebSql & " where kytno=1/2" & Label1(i).Tag & "1/2 and yil=1/2" & Combo1.Text & "1/2 and "

WebSql = WebSql & "ay=1/2" & Combo2.ListIndex + 1 & "1/2"

```

End If
'MsgBox WebSql
Else
If FirstValues(i).State = "u" Then

Else
TotalQuery = TotalQuery + 1
If TotalQuery > 1 Then WebSql = WebSql & "f"
If FirstValues(i).State = "i" Then
WebSql = WebSql & "insertffislemefvalues(1/2" & Label1(i).Tag & "1/2,"
WebSql = WebSql & Check1(i) & "," & Check2(i) & "," & Check3(i) & ","
WebSql = WebSql & "1/2" & Combo1.Text & "1/2,1/2" & Combo2.ListIndex
+ 1 & "1/2)"
End If
End If
End If
Next i
If WebSql <> "" Then
HostaGonder "MagUpdate.asp", WebSql, "ozelll", Str(TotalQuery)
If MainWin.interYok.Value = 0 Then MainWin.Haberles "Guncelle"
'mainWin.UpdateKontrol
End If
Command1.Caption = "Düzeltilme"
Command2.Caption = "Kapat"
F3.Enabled = False
End If
End Sub

Private Sub Command2_Click()
If Command2.Caption = "Kapat" Then
Unload Me
Exit Sub
Else
If MainWin.interYok.Value = 0 Then

```

```

If GetPermission("DelinUse.asp", MainWin.Combo1(2).Text) = False Then
'MsgBox mainWin.AraAlan(0).Text
'Exit Sub
End If
If JobOfWebConnection = False Then MsgBox ReadTheMessage("4", "Pursit.ini")
""Bağlantı sağlanamdı"
Combo1_Click
End If
F3.Enabled = False
Command1.Caption = "Düzelme"
Command2.Caption = "Kapat"
End If
End Sub

Private Sub Command3_Click()
Dim i As Long
i = 11
If i = 11 Then ' Mahalle Bilgileri
Set MyExcel = CreateObject("Excel.SHEET")
With MyExcel.Application
.Workbooks.Add 1
.Range("A1:E1").Merge
.Range("A1:E1").Font.Bold = True
.Range("A1: E1").Interior.Color = RGB(0, 0, 0)
.Range("A1: E1").Font.Color = RGB(255, 255, 255)
.Range("A1: E1").Borders.Color = RGB(0, 0, 0)

.Cells(1, 1) = Pursuit.Label7
.Cells(1, 1).Font.Size = 14
.Cells(1, 1).VerticalAlignment = 2
.Cells(1, 1).HorizontalAlignment = 3
.Range("A2:E2").Merge
.Cells(2, 1) = Pursuit.Combo2.Text & "(" & Pursuit.Combo1.Text & ")"
.Cells(2, 1).Font.Size = 10

```

```
.Cells(2, 1).Font.Bold = True
.Cells(2, 1).VerticalAlignment = 2
.Cells(2, 1).HorizontalAlignment = 3
```

```
.Range("A3: E3").Font.Bold = True
.Range("A3: E3").Interior.Color = RGB(198, 195, 198)
.Range("A3: E3").Font.Color = RGB(0, 0, 0)
```

```
.Cells(3, 1).ColumnWidth = 2.29
.Cells(3, 2) = "Adı Soyadı"
.Cells(3, 2).ColumnWidth = 35
.Cells(3, 3) = "Toplantıya Katılım"
.Cells(3, 3).ColumnWidth = 14.57
.Cells(3, 4) = "Ekipman Bakım"
.Cells(3, 4).ColumnWidth = 14.57
.Cells(3, 5) = "Aktivitelere Katılım"
.Cells(3, 5).ColumnWidth = 17.86
```

End With

max = MaxIndex

x = 3

With MyExcel.Application

For i = 0 To max

DoEvents

x = x + 1

.Cells(x, 1) = x - 3

.Cells(x, 2) = Right(Pursuit.Label1(i).Caption, (Len(Pursuit.Label1(i).Caption) -

InStr(Pursuit.Label1(i).Caption, ":")) - 1)

If Pursuit.Check1(i).Value = 1 Then

.Cells(x, 3) = "x"

End If

If Pursuit.Check2(i).Value = 1 Then

.Cells(x, 4) = "x"

End If

If Pursuit.Check3(i).Value = 1 Then

```

        .Cells(x, 5) = "x"
    End If
Next i
icRange = "C4:E"
icRange = icRange + Trim(Str(x))
.Range(icRange).Font.Bold = True
.Range(icRange).HorizontalAlignment = 3
.Range(icRange).VerticalAlignment = 2
icRange = "A1:E"
icRange = icRange + Trim(Str(x))
.Range(icRange).Borders.Color = RGB(0, 0, 0)
icRange = "A4:A"
icRange = icRange + Trim(Str(x))
.Range(icRange).Interior.Color = RGB(198, 195, 198)
.Cells(1, 1).Select
End With
MyExcel.Application.Visible = True ' if you like to see Excel
End If
End Sub

```

```

Private Sub Form_Initialize()
DoVisible Me, "pursit.ini"
End Sub

```

```

Private Sub Form_Load()
first = 0
secon = 0
If MainWin.SSTab1.Tab = 2 And MainWin.List1.ListIndex >= 0 Then
    Label7.Caption = MainWin.Combo1(2).Text & " " & ReadTheMessage("46",
"messages.ini") " Mahallesi Ekip Genel Kontrol Tablosu"
Else
    Label7.Caption = MainWin.AraAlan(0).Text & " " & ReadTheMessage("46",
"messages.ini") " Mahallesi Ekip Genel Kontrol Tablosu"
End If

```

```

MaxIndex = 0
For i = 0 To 11
    Combo2.AddItem Aylar(i)
Next i
If fVeriTabaniAc("c:\mag records\73.mdb", rsConnect, rsMag, "select * from fisleme")
Then
    ' End If
Combo2.ListIndex = Month(Date) - 1
If fSQLCalistir(Baglan7, rsMag, "select distinct yil from fisleme order by yil") Then
    If rsMag.RecordCount = 0 Then
        Combo1.AddItem Year(Date)
        Combo1.ListIndex = 0
    Else
        For i = 0 To rsMag.RecordCount - 1
            Combo1.AddItem rsMag.Collect("yil")
        Next i
        Combo1.ListIndex = Combo1.ListCount - 1
    End If
End If
End Sub

Private Sub dose()
Dim Sorgu As String

If Combo1.ListIndex = -1 Or Combo2.ListIndex = -1 Then Exit Sub
If MaxIndex < 0 Then
    For i = 0 To MaxIndex
        Label1(i).Caption = ""
        Check1(i).Value = 0
        Check2(i).Value = 0
        Check3(i).Value = 0
    Next
End If
If MainWin.SSTab1.Tab = 2 And MainWin.List1.ListIndex >= 0 Then

```

Sorgu = "select * from kmlkblg,mag where kytno=b1knm and MagIl=" &
MainWin.Combo1(0).ItemData(MainWin.Combo1(0).ListIndex) & " and MagIlce=" &

—
MainWin.Combo1(1).ItemData(MainWin.Combo1(1).ListIndex) & " and
MagMah=" & MainWin.Combo1(2).ItemData(MainWin.Combo1(2).ListIndex) & " and
b3kn<>'0' order by nm,snm"

Else

Sorgu = "select * from kmlkblg,mag where kytno=b1knm and MagIl=" &
MainWin.AraAlan(3).ItemData(MainWin.AraAlan(3).ListIndex) & " and MagIlce=" &

—
MainWin.AraAlan(2).ItemData(MainWin.AraAlan(2).ListIndex) & " and
MagMah=" & MainWin.AraAlan(0).ItemData(MainWin.AraAlan(0).ListIndex) & " and
b3kn<>'0' order by nm,snm"

End If

If FunctionEsitle = fSQLCalistir(Baglan7, rsBas, Sorgu) Then

If rsBas.RecordCount = 0 Then

'Label1(0).Visible = False

'Check1(0).Visible = False

'Check2(0).Visible = False

'Check3(0).Visible = False

'Image1(0).Visible = False

F3.Visible = False

'F2.Visible = False

Label2.Visible = True

If MainWin.List1.ListIndex > 0 Then

Label2.Caption = MainWin.Combo1(2).Text & " " & ReadTheMessage("47",
"messages.ini") " Mahallesinin Ekip Kayıtları bulunmamaktadır."

Else

Label2.Caption = MainWin.AraAlan(0).Text & " " & ReadTheMessage("47",
"messages.ini") " Mahallesinin Ekip Kayıtları bulunmamaktadır."

End If

Combo1.Enabled = False

Combo2.Enabled = False

Command1.Enabled = False

```

Else
    ReDim FirstValues(0 To (rsBas.RecordCount - 1)) As ThreeType
    F1.Visible = True
    Label2.Visible = False
    End If
For i = 0 To rsBas.RecordCount - 1
    If i > 0 Then
        If MaxIndex < rsBas.RecordCount - 1 Then
            Load Label1(i)
            Load Check1(i)
            Load Check2(i)
            Load Check3(i)
            Label1(i).Top = Label1(i - 1).Top + Label1(i - 1).Height + 25
            'MsgBox i & " - (i-1)=" & Label1(i - 1).Top & " - i=" & Label1(i).Top & "
fark=" & Label1(i).Top - Label1(i - 1).Top
            Check1(i).Top = Label1(i).Top + 20 'Check1(i - 1).Top + Check1(i -
1).Height + 25 + 10
            Check2(i).Top = Check1(i).Top 'Check2(i - 1).Top + Check2(i - 1).Height +
25 + 10
            Check3(i).Top = Check1(i).Top 'Check3(i - 1).Top + Check3(i - 1).Height +
25 + 10
            Label1(i).Visible = True
            Check1(i).Visible = True
            Check2(i).Visible = True
            Check3(i).Visible = True
            MaxIndex = i
        End If
        If i Mod 2 = 0 Then
            Label1(i).BackColor = &H8080FF
        Else
            Label1(i).BackColor = &HFF8080
        End If
    End If
End If

```

```

Sorgu = "select * from fisleme where kytno=" & rsBas.Collect("kytno") & " and
yil=" & Combo1.Text & " and " _
& "ay=" & Combo2.ListIndex + 1 & ""
FunctionEsite = fSQLCalistir(Baglan7, rsMag, Sorgu)
Label1(i).Caption = (i + 1) & ": " & rsBas.Collect("nm") & " " &
rsBas.Collect("snm")
Label1(i).Tag = rsBas.Collect("KytNo")
If rsMag.RecordCount > 0 Then
    Check1(i).Value = rsMag.Collect("bir")
    Check2(i).Value = rsMag.Collect("iki")
    Check3(i).Value = rsMag.Collect("uc")
    FirstValues(i).One = rsMag.Collect("bir")
    FirstValues(i).Two = rsMag.Collect("iki")
    FirstValues(i).Three = rsMag.Collect("uc")
    FirstValues(i).State = "u"
Else
    FirstValues(i).State = "i"
End If
rsBas.MoveNext
Next i
If MaxIndex > 21 Then
    VScroll1.Visible = True
    VScroll1.Min = 45
    VScroll1.max = ((265) * (MaxIndex - 19)) + 25
    F1.Height = Label1(MaxIndex).Top + Label1(MaxIndex).Height + 25
    first = VScroll1.Value
Else
    F2.Width = F1.Width
End If
End If

End Sub

Private Sub List1_Click()

```

dose

End Sub

Private Sub Form_Unload(Cancel As Integer)

first = 0

MaxIndex = 0

End Sub

Private Sub Label1_MouseMove(Index As Integer, Button As Integer, Shift As Integer, x As Single, y As Single)

'If Check1(Index).Tag = "1" Or Check2(Index).Tag = "1" Or Check3(Index).Tag = "1"

Then

' Exit Sub

' End If

Check1(Index).SetFocus

End Sub

Private Sub VScroll1_Change()

Dim s As String

If first = 0 Then Exit Sub

Text1 = VScroll1.Value

second = VScroll1.Value

'MsgBox (second - first) / 265

If first > second Then ' yani artıya basılmış yani yukarıya doğru çıkılacak

s = "up"

Else

s = "down" ' burada ise aşağı doğru inilecek

End If

If s = "down" Then

F1.Top = F1.Top - (second - first) '(240 + 25)

Else

F1.Top = F1.Top + (first - second) '(240 + 25)

End If

```

first = second
Exit Sub
For i = 0 To MaxIndex
    'MsgBox Label1(i).Top
    If s = "down" Then
        Label1(i).Top = Label1(i).Top - (second - first) '(240 + 25)
    Else
        Label1(i).Top = Label1(i).Top + (first - second) '(240 + 25)
    End If
    Check1(i).Top = Label1(i).Top + 20
    Check2(i).Top = Check1(i).Top
    Check3(i).Top = Check1(i).Top
Next i
first = second
End Sub

```

7.9 Reporting Form

```

Dim TurSay, Cglt As Boolean, Ksm, GridBrd As Byte, ikaz As Integer
Dim i As Integer, BlgSay As Byte, ButonGoster As Boolean, DilAramaIndexNo As
Integer
Function DilDerecesi(Gelen As String, Derecesi As String) As String
    Select Case Derecesi
        Case "0": DilDerecesi = "Yok"
        Case "a": DilDerecesi = Gelen + " - Az"
        Case "o": DilDerecesi = Gelen + " - Orta"
        Case "c": DilDerecesi = Gelen + " - Çok İyi"
    End Select
End Function
Function DilDerecesiRemove(Gelen As String, Derecesi As String) As String
Dim CikarilacakMiktar As Byte
'Derecesi = "a"

```

```

Select Case Derecesi
Case "0": Derecesi = "Yok"
Case "a": CikarilacakMiktar = 5
Case "o": CikarilacakMiktar = 7
Case "c": CikarilacakMiktar = 10
End Select
SQL_Satiri = Gelen
'MsgBox Left(SQL_Satiri, Len(SQL_Satiri) - CikarilacakMiktar)
DilDerecesiRemove = Left(SQL_Satiri, Len(SQL_Satiri) - CikarilacakMiktar)
End Function
Sub SilDoldur(Rpr As ComboBox, An As ComboBox)
For i = 0 To An.ListCount - 1
    Rpr.AddItem An.List(i)
Next
'Rpr.ListIndex = 0
End Sub
Sub Same(mother As Byte)
Dim q, w, g, h As Byte, MeslegiTut As String
GridBrd = Grid.Col
If Grid.Text = "MAG İl" Then
    Grid.Col = GridBrd + 1
    Grid.Text = "MAG İlçe"
    Grid.Col = GridBrd + 2
    Grid.Text = "MAG Mahalle"
    Grid.Col = GridBrd
    Grid.Row = 1
    For w = 1 To Grid.Rows - 1
        Grid.Col = GridBrd
        Grid.Row = w
        g = Val(Grid.Text)
        Grid.Text = Ana1(18).List(CombolciBul(Ana1(18), Val(g)))
        Grid.Col = GridBrd + 1
        'MsgBox rsRpr1.Collect("magil")
        'MsgBox rsRpr2.RecordCount
    
```

```

FillIlce Ana1(19), rsRpr1.Collect("magil") 'MainWin.ilceler, (g)
h = Val(Grid.Text)
Grid.Text = Ana1(19).List(ComboIciBul(Ana1(19), Val(h)))
Grid.Col = GridBrd + 2
FillMah Ana1(20), rsRpr1.Collect("magil"), rsRpr1.Collect("magilce") '
MainWin.Mahlar, (g), (h)
Grid.Text = Ana1(20).List(Val(ComboIciBul(Ana1(20), Grid.Text)))
rsRpr1.MoveNext
Next
Else
For q = 0 To BlgSay
    'If Ara(q).Visible = False Then
        If Bilgi(q).Text = Grid.Text Then
            MeslegiTut = Grid.Text
            For w = 1 To Grid.Rows - 1
                Grid.Row = w
                If MeslegiTut = "Meslek" Or MeslegiTut = "Teknik/Meslek Bilgileri" Then
                    Grid.Text = Ana1(mother).List(ComboIciBul(Ana1(mother), Grid.Text))
                Else
                    Grid.Text = Ana1(mother).List(Val(Grid.Text))
                End If
            Next
        End If
    End If
Next
End If
' End If
Next
End If
Grid.Row = 0
Grid.Col = GridBrd
End Sub

Private Sub Cogalt()
Load Turler(TurSay + 1)
Load Ara(TurSay + 1)
TurSay = TurSay + 1

```

```

Turler(TurSay).Visible = True
Turler(TurSay).Enabled = False
Dim e As Byte, s As String
s = Bilgi(Index).ListIndex
e = Bilgi(Index).ListIndex
If e = 0 Or e = 1 Or e = 17 Or e = 37 Or e = 45 Then
    Bilgi(Index).ListIndex = 0
    Bilgi(Index).ItemData(0) = 0
    Exit Sub
End If
If BlgSay > 0 And Bilgi(Index).ListIndex <> 0 Then
For e = 0 To BlgSay - 1
    s = Bilgi(e).ListIndex
    If e <> Index And Bilgi(e).ListIndex = Bilgi(Index).ListIndex Then
        Bilgi(Index).ListIndex = 0
        Bilgi(Index).ItemData(0) = 0
        Exit Sub
    End If
Next
End If
If Bilgi(Index).ListIndex = 0 Then
    Bilgi(Index).ItemData(0) = 0
    Exit Sub
End If
If BlgSay = Index Then
    BlgAdd
End If
End Sub
Private Sub BlgAdd()
If BlgSay > 25 Then Exit Sub
BlgSay = BlgSay + 1
Load Bilgi(BlgSay)
Doldur Bilgi(BlgSay), Bilgi(0)
Bilgi(BlgSay).Visible = True

```

If BlgSay = 9 Or BlgSay = 18 Then

Bilgi(BlgSay).Left = (Bilgi(BlgSay - 1).Left) + (Bilgi(0).Width) + 130
'((Bilgi(0).Width) * (BlgSay / 9)) + 260
Bilgi(BlgSay).Top = Bilgi(0).Top

Else

Bilgi(BlgSay).Top = Bilgi(BlgSay - 1).Top + Bilgi(BlgSay).Height + 50
Bilgi(BlgSay).Left = Bilgi(BlgSay - 1).Left
End If

End Sub

Private Sub Check3_Click(Index As Integer)

Text2.SelStart = Index

Text2.SelLength = 1

If Check3(Index).Value Then

Text2.SelText = "1"

Else: Text2.SelText = "0"

End If

End Sub

Private Sub Command1_Click()

Unload Me

'End

End Sub

Private Sub Command2_Click()

ExcelAk

End Sub

Public Sub SabitRaporOlustur_Click(HangiMenu As Byte)

Dim icRange As String, EkipGorevi As String, m1 As Byte, m2 As Byte, m3 As Byte,
n1 As Byte, n2 As Byte, n3 As Byte

On Local Error Resume Next

Tmr.Interval = 1

Tmr.Enabled = True

DoEvents

Dim MyExcel As Object

Dim i, j, max, yas As Integer, Gen1 As Byte, Gen2 As Byte, Gen3 As Byte, Gen4 As Byte, Gen5 As Byte

Dim x As Byte

.Range(icRange).Font.Bold = True

m3 = n3

m2 = n2

m1 = n1

End If

'DoEvents

x = x + 1

!.Cells(x, 1) = x - 2

.Cells(x, 2) = MainWin.EkipGrv(0).List(Val(rsRpr2.Collect("EkipGrv")))

'görevi

.Cells(x, 3) = rsRpr2.Collect("nm") & " " & rsRpr2.Collect("snm") 'adı soyadı

.Cells(x, 4) = TelNum(rsRpr2.Collect("TlfEv")) 'ev

.Cells(x, 5) = TelNum(rsRpr2.Collect("Tlfİs")) 'iş

.Cells(x, 6) = TelNum(rsRpr2.Collect("tlfCep")) 'cep

.Cells(x, 7) = rsRpr2.Collect("Adresev") 'adres

If i <> max Then rsRpr2.MoveNext

Next

icRange = "A3:G"

icRange = icRange + Trim(Str(x))

.Range(icRange).Borders.Color = RGB(0, 0, 0)

.Range(icRange).RowHeight = 15

End With

Kapat

MyExcel.Application.Visible = True ' if you like to see Excel

End If

.Cells(2, 6) = "Tel(Ev)"

.Cells(2, 6).ColumnWidth = 13.14

.Cells(2, 7) = "Tel(İş)"

.Cells(2, 7).ColumnWidth = 13.14

```

.Cells(2, 8) = "Tel(Cep)"
.Cells(2, 8).ColumnWidth = 13.14
.Cells(2, 9) = "Adres"
.Cells(2, 9).ColumnWidth = 40
End With
max = rsRpr2.RecordCount - 1
x = 2
With MyExcel.Application
For i = 0 To max
End Sub

```

```

Public Function TelNum(No As String) As String
On Local Error Resume Next
Dim a As String, b As String
If No = "" Or Len(No) < 10 Then Exit Function
a = Mid(No, 1, 3)
TelNum = "0" & a
a = Mid(No, 4, 3)
TelNum = TelNum & " " & a
a = Mid(No, 7, 2)
TelNum = TelNum & " " & a
a = Mid(No, 9, 2)
TelNum = TelNum & " " & a
End Function

```

```

Private Sub Goster()
Me.MousePointer = 11
Me.Enabled = False
WrK.Left = Round(Me.Width / 2, 0) - Round(WrK.Width / 2, 0)
WrK.Top = Round(Me.Height / 2, 0) - Round(WrK.Height / 2, 0)
WrK.Visible = True
Tmr.Enabled = True
End Sub
Private Sub Kapat()

```

```

Me.Enabled = True
Tmr.Enabled = False
WrK.Visible = False
Me.MousePointer = 0
End Sub

```

```

Private Sub Form_Activate()
'Frame1(1).ZOrder 0
Turler(0).SetFocus
Timer1.Enabled = True
End Sub

```

```

Private Sub Form_Unload(Cancel As Integer)
On Local Error Resume Next
Burada = "Ana"
Timer1.Enabled = False
rsRpr1.Close
Set rsRpr1 = Nothing
rsRpr2.Close
Set rsRpr2 = Nothing
End Sub

```

```

Private Sub Frame1_MouseMove(Index As Integer, Button As Integer, Shift As Integer,
x As Single, y As Single)
If Index = 0 Then
    Baslik.Caption = "Aranacak İl, İlçe ve Kayıt Türü"
End If
If Index = 2 Then
    End If
End Sub

```

```

Private Sub Image1_Click()
Basla_Click

```

End Sub

```
Private Sub Image1_MouseDown(Button As Integer, Shift As Integer, x As Single, y  
As Single)
```

```
If Button = 1 Then
```

```
    Image1.Picture = PictureClip1.GraphicCell(1)
```

```
End If
```

End Sub

```
Private Sub Image1_MouseUp(Button As Integer, Shift As Integer, x As Single, y As  
Single)
```

```
Image1.Picture = PictureClip1.GraphicCell(0)
```

End Sub

```
Private Sub k1_Click(Index As Integer)
```

```
Select Case Index
```

```
Case 0:
```

```
    If k1(Index).Value = 0 Then
```

```
        C1.Enabled = False
```

```
        Label1(Index).BackColor = &H808080
```

```
        Label1(Index).Height = 465
```

```
        ManLab1(0).Visible = False
```

```
        ManIslem(0).Visible = False
```

```
Else
```

```
    C1.Enabled = True
```

```
    Label1(Index).BackColor = &HE0E0E0
```

```
    Label1(Index).Height = 1050
```

```
    If k1(1).Value = 1 Or k1(2).Value = 1 Then
```

```
        ManLab1(0).Visible = True
```

```
        ManIslem(0).Visible = True
```

```
    End If
```

```
End If
```

```
Case 1:
```

```
    If k1(Index).Value = 0 Then
```

```
C2.Enabled = False
Label1(Index).BackColor = &H808080
Label1(Index).Height = 465
ManLab1(1).Visible = False
ManIslem(1).Visible = False
If k1(0).Value = 1 And k1(2).Value = 0 Then
    ManLab1(0).Visible = False
    ManIslem(0).Visible = False
End If
```

Else

```
C2.Enabled = True
Label1(Index).BackColor = &HE0E0E0
Label1(Index).Height = 1050
If k1(2).Value = 1 Then
    ManLab1(1).Visible = True
    ManIslem(1).Visible = True
End If
If k1(0).Value = 1 And k1(2).Value = 0 Then
    ManLab1(0).Visible = True
    ManIslem(0).Visible = True
End If
End If
```

Case 2:

```
If k1(Index).Value = 0 Then
    C3.Enabled = False
    Label1(Index).BackColor = &H808080
    Label1(Index).Height = 465
    ManLab1(1).Visible = False
    ManIslem(1).Visible = False
    If k1(0).Value = 1 And k1(1).Value = 0 Then
        ManLab1(0).Visible = False
        ManIslem(0).Visible = False
    End If
```

Else

```

C3.Enabled = True
Label1(Index).BackColor = &HE0E0E0
Label1(Index).Height = 1050
If k1(1).Value = 1 Then
    ManLab1(1).Visible = True
    ManIslem(1).Visible = True
End If
If k1(0).Value = 1 And k1(1).Value = 0 Then
    ManLab1(0).Visible = True
    ManIslem(0).Visible = True
End If
End If
End Select
Mantiks.Enabled = True
End Sub

```

```

Private Sub LabelTur1_Click(Index As Integer)
If Index >= 2 Then
    Baslik.Caption = "Raporda Görüneceklerin Ayarlanması"
End If
End Sub

```

```

Private Sub LabelTur2_Click(Index As Integer)
If Index = 2 Then
    Baslik.Caption = "Raporda Görüneceklerin Ayarlanması"
End If
End Sub

```

```

Private Sub ManLab1_MouseMove(Index As Integer, Button As Integer, Shift As Integer, x As Single, y As Single)
End Sub

```

```

Private Sub Mantiks_Timer()

```

If k1(0).Value = 1 And k1(2).Value = 1 And k1(1).Value = 0 Then

 If ManLab1(0).Left < 4350 Then

 ManLab1(0).Left = ManLab1(0).Left + 100

 ManIslem(0).Left = ManIslem(0).Left + 100

 Else

 ManLab1(0).Left = 4350

 ManIslem(0).Left = 4530

 Mantiks.Enabled = False

 End If

End If

If k1(0).Value = 1 And k1(1).Value = 1 Then

MsgBox ManLab1(0).Left

 If ManLab1(0).Left >= 3000 Then

 ManLab1(0).Left = ManLab1(0).Left - 100

 ManIslem(0).Left = ManIslem(0).Left - 100

 Else

 ManLab1(0).Left = 2950

 ManIslem(0).Left = 3135

 Mantiks.Enabled = False

 End If

End If

End Sub

 Me.MaskDT.MaskedTextBox1.Focus()

Private Sub MaskDT_Change(Index As Integer)

Ara(Val(Ana1(Index).Tag)) = MaskDT(Index).ClipText

End Sub

Private Sub Option2_Click(Index As Integer)

Select Case Index

Case 0:

 Frame3.Caption = "Tarih"

 toplanTmr.Enabled = True

Case 1:

Frame3.Caption = "Başlangıç Tarihi"

Frame5.Visible = True

toplanTmr.Enabled = True

End Select

End Sub

Private Sub SSTab1_Click(PreviousTab As Integer)

Dim AySay As Byte, YiL As Integer

If SSTab1.Tab = 3 Then

Label5.Caption = Str((Grid.Rows - 1)) + " Kayıt Bulundu"

Exit Sub

End If

If SSTab1.Tab = 2 Then

Option2(0).Value = True

Frame5.Height = 0

Baslik.Caption = "Toplantı, Ekipman ve Aktivite"

AySay = Month(Date) - 1

YiL = Year(Date)

If fSQLCalistir(Baglan7, rsRpr1, "select distinct yil from fisleme") Then

If rsRpr1.RecordCount > 0 Then

For i = 0 To rsRpr1.RecordCount - 1

YilRpr(0).AddItem rsRpr1.Collect("yil")

YilRpr(1).AddItem rsRpr1.Collect("yil")

rsRpr1.MoveNext

Next

YilRpr(0).ListIndex = 0

Label7.Visible = False

k1(0).Value = 1

k1(1).Value = 1

k1(2).Value = 1

Else

Label7.Caption = "Arama yapabileceğiniz hiç kayıt bulunmamaktadır."

Label7.Visible = True

```

    End If
End If
For i = 0 To 11
    AyRpr(0).AddItem Aylar(i)
    AyRpr(1).AddItem Aylar(i)
Next
End If
End Sub

Private Sub SStab1_MouseMove(Button As Integer, Shift As Integer, x As Single, y
As Single)
If SStab1.Tab = 0 Then
    Baslik.Caption = "Özel Arama"
    YrD = "Aramak istediğiniz türleri(ad, soyad, meslek...) seçip sağ tarafındaki 'koşullar'
bölümüne de arayacağınız şartı yazınız."
End If
If SStab1.Tab = 1 Then
    Baslik.Caption = "Ders Arama"
    YrD = "Listedeki derslerin yanındaki seçilebilir kutucukları işaretleyiniz. 'Seçilen
Dersleri' bölümünden de işaretlediğiniz dersleri 'alanlar/almayanlar' olarak
belirtmelisiniz."
End If
If SStab1.Tab = 2 Then
    Baslik.Caption = "Toplantı, Ekipman ve Aktiviteler"
    YrD = "Burada iki türlü arama yapılmaktadır." & vbCr & "Seçeceğiniz tarih ve iki
tariharasında Toplantıya katılımı,Ekipman Bakımını ve Aktivitelere katılımının
raporlarını oluşturabilirsiniz."
End If
End Sub

Private Sub Timer1_Timer()
ikaz = ikaz + 1
Image2.Picture = Clip1.GraphicCell(ikaz Mod 2)
If ikaz = 25 Then

```

```

ikaz = 0
Timer1.Enabled = False
End If
End Sub

```

```

Private Sub YrD_Change()
Comments = YrD
Timer1.Enabled = True
End Sub

```

7.10 SendHtml Form

```

Dim i As Integer, x As Integer, y As Integer, ToplamDosya As Integer
Dim StatusTextS As String, islemSonaErdi As Boolean, oylesine As String
Dim Kapat As String

```

```

Private Sub Command1_Click()
Command1.Enabled = False
List3.Clear
Me.Height = 3645
For i = 0 To List1.ListCount - 1
    If List1.Selected(i) Then
        List3.AddItem List1.List(i)
        List3.ItemData(List3.NewIndex) = i
    End If
Next i
ToplamDosya = List3.ListCount
List3.ListIndex = 0
Timer1.Enabled = True
End Sub

```

```

Private Sub Form_Load()
On Local Error Resume Next
Kapat = 0
Me.Height = 3045
Me.Width = 5160
File1.Path = "C:\mag records\YDK"
File1.Refresh
If File1.ListCount > 0 Then
For i = 0 To File1.ListCount - 1
'If i = 0 Then
List3.AddItem rsKayitList.Collect("MahAd")
List3.ItemData(List3.NewIndex) = rsKayitList.Collect("mahid")
rsKayitList.MoveNext
Next
End If
End If
End Select
End Sub

Private Sub Combo2_Click()
If Combo2.ListIndex >= 0 Then
List2.Clear
yenile 1
End If
End Sub

Private Sub Combo3_Click(Index As Integer)
List3.Clear
Combo3(1).Enabled = True
Select Case Index
Case 0:
Combo3(1).Clear
If fSQLCalistir(Baglan7, rsKayitList, "select * from ilce where(ilid=" &
Combo3(0).ItemData(Combo3(0).ListIndex) & ")") Then
If rsKayitList.RecordCount > 0 Then

```

```

j = rsKayitList.RecordCount - 1
rsKayitList.MoveFirst
For i = 0 To j
    Combo3(1).AddItem rsKayitList.Collect("ilcead")
    Combo3(1).ItemData(Combo3(1).NewIndex) = rsKayitList.Collect("ilceid")
    rsKayitList.MoveNext
Next i
End If
End If
Case 1:
    List3.Clear
    yenile 2
End Select
End Sub

```

```

Private Sub Command6_Click()
Dim degis As String
If List2.ListIndex < 0 Then
    MsgBox ReadTheMessage("25", "settings.ini"), vbInformation
Exit Sub
End If

```

```

MsgBox "hata"
End Sub

```

```

Private Sub Fill(a As ComboBox, b As ComboBox, Rfrans As Integer)
a.Clear
For i = 0 To b.ListCount - 1
    If b.ItemData(i) = Rfrans Then a.AddItem b.List(i)
Next
End Sub

```

```

Private Sub Text1_LostFocus()
Text1.Text = WordCheck(Text1)
End Sub

```

```

Private Sub Text2_LostFocus(Index As Integer)
Text2(Index).Text = WordCheck(Text2(Index))
End Sub

```

```

Private Sub Text3_LostFocus(Index As Integer)
Text3(Index).Text = WordCheck(Text3(Index))
End Sub

```

```

Private Sub Timer1_Timer()
Dim i As Byte
i = Timer1.Tag
i = i + 1
If i = 3 Then
MainWin.Haberles "Guncelle"
End If
If i >= 5 And MainWin.HaberlesAna = "Degisti" Then
i = 0
Timer1.Enabled = False
Kapat
yenile SSTab1.Tab
End If
If i >= 60 Then
i = 0
Timer1.Enabled = False
MsgBox ReadTheMessage("26", "settings.ini")
Kapat
Unload Me
End If

```

```

Timer1.Tag = i

```

```

End Sub

```

```

Private Sub Goster()

```

```

Me.Enabled = False

```

```

WrK.Left = Round(Me.Width / 2, 0) - Round(WrK.Width / 2, 0)

```

```

WrK.Top = Round(Me.Height / 2, 0) - Round(WrK.Height / 2, 0)

```

```

WrK.Visible = True
End Sub

Private Sub Kapat()
Me.Enabled = True
WrK.Visible = False
End Sub

Private Sub Timer2_Timer()
Dim g As Long 'interval=5000
On Local Error Resume Next
g = Val(Timer2.Tag)
Timer2.Tag = g + 1
If g >= 60 Then
    If WebConnect.Visible = False And Timer1.Enabled = False Then
        Unload Me
    End If
End If
End Sub

```

7.11 Start Form

```

Private Sub Form_Load()
Dim ss As String
On Local Error Resume Next
If App.PreviousInstance Then
    MsgBox ReadTheMessage("1", "start.ini") "MAG Programı iki defa çalıştırılmaz.",
vbInformation
End
End If

Dim i As Byte, q As Integer
Dir1.Path = "c:\mag records\Elements"
Show

```

```

Dir1.Path = "c:\mag records\Download"
If Dir1.Path = "c:\mag records\Download" Then
    File1.Path = "c:\"
    File1.Path = Dir1.Path
    If File1.ListCount > 0 Then
        If LCase(File1.List(0)) = "mag-dd.exe" Then
            End If
        End If
    End If
DoVisible Start, "start.ini"
Load User
User.Show 1
FileMag = Dir1.Path + "\"
Dir1.Path = "c:\Mag Records"
FileMag = Dir1.Path + "\"
'FileMag = Dir1.Path + "\"
On Local Error GoTo 0
Exit Sub
NoFile:
    MsgBox ReadTheMessage("2", "start.ini") + vbCr + "Program kapatılacak!"
    Unload Me
    End
    Exit Sub
End Sub

```

7.12 User Form

```

Private Declare Function GetUserName Lib "advapi32.dll" Alias "GetUserNameA"
    (ByVal lpBuffer As String, nSize As Long) As Long
Dim Passed As Boolean, OzelAc As Boolean
Private Sub kullaniciAdi()
Dim s As String, cnt As Long, dl As Long, AktifKullan As String
cnt = 199

```

```

s = String$(200, 0)
dl = GetUserName(s, cnt)
If dl <> 0 Then AktifKullan = Left$(s, cnt - 1) Else AktifKullan = "Bulunamadi"
WinXpLogOn = AktifKullan
End Sub

```

```

Private Sub Command1_Click()
If Option1(1).Value = True Then
    Passed = True
    Sifre = False
    Regkaydet
    'Timer3.Enabled = False
    Timer1.Enabled = True 'Unload Me
Exit Sub
End If

```

```

End Sub

```

```

Private Sub Regkaydet()
WebAdres = Text2(0)
End Sub

```

```

Private Sub Command2_Click()
Unload Me
End Sub

```

```

Private Sub Form_Activate()
Dim s As String
kullaniciAdi
User.Visible = True
Start.Label1.Caption = WinXpLogOn
User.Move Start.Left, (Start.Top + Start.Height - 280), Me.Width, Me.Height + 100

```

```

s = RegistryOku("mag", "giris", "webadres")
If s = "" Then
    Option2.Value = True

```

Else

Option3.Value = True

End If

End If

Timer1.Enabled = True

End Sub

Private Sub Form_Load()

Dim i As Integer

User.Move Start.Left, (Start.Top + Start.Height), 2970, 0

Passed = False

End Sub

Private Sub Option1_Click(Index As Integer)

If Option1(0).Value = True Then

Text1.SetFocus

End If

End Sub

Private Sub Timer2_Timer()

If OzelAc = True Then

If Me.Height < 2500 Then

User.Move Me.Left, Me.Top, Me.Width, Me.Height + 100

End If

If Me.Height = 2500 Then

Timer2.Enabled = False

End If

Else

If Me.Height <= 2500 Then

User.Move Me.Left, Me.Top, Me.Width, Me.Height - 100

End If

If Me.Height = 1400 Then

```

    Timer2.Enabled = False
End If
End If
End Sub

```

7.13 WebConnect Form

Option Explicit

Private Enum CSIDL_VALUES

CSIDL_DESKTOP = &H0

CSIDL_INTERNET = &H1

CSIDL_PROGRAMS = &H2

CSIDL_MYDOCUMENTS = &HC

CSIDL_DESKTOPDIRECTORY = &H10

CSIDL_INTERNET_CACHE = &H20

End Enum

Dim TempIntDir As String

Private Const SHGFP_TYPE_CURRENT = &H0 'current value for user, verify it exists

Private Const SHGFP_TYPE_DEFAULT = &H1

Public Function FindTheFile(Filename As String, AnlikWeb As WebBrowser) As Boolean

Dim RemainingFolders As Byte, ForI As Long, ForJ As Long, Found As Boolean, s As Byte

SilinecekDosya = ""

FindTheFile = False

'Dir1.Path = "c:\"

Dir1.Path = GetFolderPath(32, SHGFP_TYPE_CURRENT)

Dir1.Path = Dir1.List(Dir1.ListIndex)

Dir1.ListIndex = 0

End Sub

```
Private Sub Form_Activate()
```

```
Dim s
```

```
If Active = 0 Then
```

```
    JobOfWebConnection = False
```

```
    SilinecekDosya = ""
```

```
    WebBusy = True
```

```
    PBar.Value = 0
```

```
    List1.Clear
```

```
    StatusText1 = ""
```

```
    Active = 1
```

```
    WebBusy = True
```

```
End If
```

```
End Sub
```

```
Private Sub Timer3_Timer()
```

```
Dim g As Long
```

```
On Local Error Resume Next
```

```
g = Val(Timer3.Tag)
```

```
Timer3.Tag = g + 1
```

```
End If
```

```
If g >= 550 Or (StatusText1 <> "MagDone" And DocumentComplete2 = True) Then
```

```
    'MsgBox ReadTheMessage("5", "WebConnect.ini") "'Bağlantı sağlanamadı"
```

```
    Timer3.Enabled = False
```

```
    JobOfWebConnection = False
```

```
    Timer3.Tag = "0"
```

```
    Unload Me
```

```
End If
```

```
Label2.Caption = Round((((550) - (g)) / 10), 0)
```

```
End Sub
```

```
Private Sub Web_DocumentComplete(ByVal pDisp As Object, URL As Variant)
```

```
DocumentComplete2 = True
```

```
End Sub
```

```
Private Sub Web_DownloadBegin()
```

```
DocumentComplete2 = False
```

```
End Sub
```

```
Private Sub Web_ProgressChange(ByVal Progress As Long, ByVal ProgressMax As Long)
```

```
On Local Error Resume Next
```

```
Cpu = Progress
```

```
If Cpu > CpuMax Then Cpu = CpuMax
```

```
CpuMax = ProgressMax
```

```
If CpuMax > 0 Then PBar.max = CpuMax
```

```
If Cpu > -1 Then PBar.Value = Cpu
```

```
End Sub
```

```
Private Sub Web_StatusTextChange(ByVal Text As String)
```

```
StatusText1 = Text
```

```
End Sub
```

7.14 WebConnection

```
Public Declare Function DeleteFile Lib "kernel32" Alias "DeleteFileA" (ByVal lpFileName As String) As Long
```

```
Global UpdateKontrolSuresi As Byte
```

```
Global rsConnect As Connection, rsUpdate As Recordset, BekletmeSuresi As Long
```

```
Global Enter, PostMsg As String, PostMsg2 As String, UpdateNumber As Long, SilinecekDosya As String
```

```
Global WebAdres As String, IPAdresV As String, PortAdresV1 As String, PortAdresV2 As String, ProxyName As String
```

```
Global InternetVarYok As Boolean, iFor As Integer, OtoKontrol As Boolean, AspFileName As String, WebBusy As Boolean
```

Global StatusText As String, StatusText1 As String, Cpu As Long, CpuMax As Long,
Adres As String, WinXpLogOn As String

Global FormSqlKomut As String, FormSqlTable As String, FormSqlDescription As
String

Global DocumentComplete As Boolean, DocumentComplete2 As Boolean,
ProgramVersion As String, UpdateVersion As String