



NEAR EAST UNIVERSITY

Faculty Of Engineering

Department Of Computer Engineering

DEVELOPMENT STOCK CONTROL USING

VISUAL BASIC PROGRAM

Graduation Project

Com 400

Student: Murat Arseven

Supervisor: Assoc.Prof.Dr Rahib Abiyev

Nicosia 2004



AKNOWLEDGEMENT

I would like to express our thankfulness to member of all NEAR EAST UNIVERSITY. They gave me chance to learn more about my task that is related our future.

I also specially thanks to our advisor and the esteemed members of Computer Engineering Faculty for their endless help for my project to be successful.

I thank to my family all friends of mine to help me to get this vision.

And many others too numerous to name were involved in gathering materials for this experience.

I tried to did our best from whom I learned and from where gathering required information adding my little contribution.

ABSTRACT

Over the year's computer engineering have found new techniques in computer industry. The aim of this engineer is to solve people's common problems. However a doctor examined a patient, who gives him/her prescription, a computer engineer offers the people system solution. It maybe sometimes calculator, sometimes system robots, something give idea new business industry like e-commerce.

As we see computer is related with our life in many ways. We can divide into four main segments which are hardware, software, system analysis and network systems. My project is related mainly with, system analysis and software systems.

First of all i have done analysis of my topic to get optimum solution. After then I designed whole project on the paper. Last and most important part is to load on the computer (coding etc.)

I was using some programming languages which are Microsoft Access, Microsoft Visual Basic to load on computer. A last thing was to give a name that is DSC 'Development Stock Control'.

TABLE OF CONTENTS

ACKNOWLEDGEMENT.....	i
ABSTRACT.....	ii
TABLE OF CONTENTS.....	iii
LIST OF DATABASE TABLES.....	iv
LIST OF FIGURES.....	vi
INTRODUCTION.....	viii
CHAPTER ONE:	
DEVELOPMENT STOCK CONTROL INFORMATION	
1.1 Stock Control.....	1
1.2 Times Time.....	1
CHAPTER TWO :DATABASE STRUCTURE	
2.1 General Informatics Structure.....	4
2.2 Company Database Table.....	5
2.3 Customerdet Database Table.....	5
2.4 Customergen Database Table.....	6
2.5 Employee Database Table.....	7
2.6 Employecott Database Table.....	8
2.7 Farmerdet Database Table.....	8
2.8 Farmergen Database Table.....	9
2.9 Stockcusp Database Table.....	9
2.10 Supplierdet Database Table.....	10
2.11 Farmerdet Database Table.....	11
2.12 Suppliergen Database Table.....	12
2.13 Stockspecu Database Table.....	12
2.14 The Context Of DFD Provision Information System.....	13
2.15 Top Level Of DFD Provision Information System.....	14
2.16 Detailed DFD For Factory Proecess.....	15
2.17 Detailed DFD For Farmer Process.....	16
2.18 Detailed DFD For CustomerProcess.....	17
2.19 Detailed DFD For Accounting Process.....	18
2.20 Detailed DFD For Stock Process.....	19
2.21 Detailed DFD For Report Process.....	20
2.22 Detailed DFD For Employee Process.....	21
CHAPTER THREE: FLOW-CHARTS OF PROGRAM MODULES	
3.1 Flow-Chart of Main Menu.....	22
3.2 Flow-Chart Stock Menu.....	24
3.3 Flow-Chart Factory Stock.....	25
3.4 Flow-Chart Factory Stock New Record.....	27
3.5 Flow-Chart Factory Stock Update.....	28
3.6 Flow-Chart Factory Stock Delete.....	29
3.7 Flow-Chart Factory Stock Adding To Old.....	30
3.8 Flow-Chart Factory Stock Print.....	31
3.9 Flow-Chart Farmer Stock.....	32
3.10 Flow-Chart Farmer Stock New Record.....	34
3.11 Flow-Chart Farmer Stock Update.....	35
3.12 Flow-Chart Farmer Stock Delete.....	36
3.13 Flow-Chart Farmer Stock Adding To Old.....	37
3.14 Flow-Chart Farmer Stock Print.....	38
3.15 Flow-Chart Minimum Stock Level.....	39

TABLE OF CONTENTS

ACKNOWLEDGEMENT.....	i
ABSTRACT.....	ii
TABLE OF CONTENTS.....	iii
LIST OF DATABASE TABLES.....	iv
LIST OF FIGURES.....	vi
INTRODUCTION.....	vii
CHAPTER ONE:	
DEVELOPMENT STOCK CONTROL INFORMATION	
1.1 Stock Control.....	1
1.2 Times Time.....	1
CHAPTER TWO :DATABASE STRUCTURE	
2.1 General Informatics Structure.....	4
2.2 Company Database Table.....	5
2.3 Customerdet Database Table.....	5
2.4 Customergen Database Table.....	6
2.5 Employe Database Table.....	7
2.6 Employeeett Database Table.....	8
2.7 Farmerdet Database Table.....	8
2.8 Farmergen Database Table.....	9
2.9 Stockcusp Database Table.....	9
2.10 Supplierdet Database Table.....	10
2.11 Farmerdet Database Table.....	11
2.12 Suppliergen Database Table.....	12
2.13 Stockspcu Database Table.....	12
2.14 The Context Of DFD Provision Information System.....	13
2.15 Top Level Of DFD Provision Information System.....	14
2.16 Detailed DFD For Factory Process.....	15
2.17 Detailed DFD For Farmer Process.....	16
2.18 Detailed DFD For CustomerProcess.....	17
2.19 Detailed DFD For Accounting Process.....	18
2.20 Detailed DFD For Stock Process.....	19
2.21 Detailed DFD For Report Process.....	20
2.22 Detailed DFD For Employee Process.....	21
CHAPTER THREE: FLOW-CHARTS OF PROGRAM MODULES	
3.1 Flow-Chart of Main Menu.....	22
3.2 Flow-Chart Stock Menu.....	24
3.3 Flow-Chart Factory Stock.....	25
3.4 Flow-Chart Factory Stock New Record.....	27
3.5 Flow-Chart Factory Stock Update.....	28
3.6 Flow-Chart Factory Stock Delete.....	29
3.7 Flow-Chart Factory Stock Adding To Old.....	30
3.8 Flow-Chart Factory Stock Print.....	31
3.9 Flow-Chart Farmer Stock.....	32
3.10 Flow-Chart Farmer Stock New Record.....	34
3.11 Flow-Chart Farmer Stock Update.....	35
3.12 Flow-Chart Farmer Stock Delete.....	36
3.13 Flow-Chart Farmer Stock Adding To Old.....	37
3.14 Flow-Chart Farmer Stock Print.....	38
3.15 Flow-Chart Minimum Stock Level.....	39

3.16 Flow-Chart Factory Process Menu.....	40
3.17 Flow-Chart Factory Record Menu.....	41
3.18 Flow-Chart Factory New Record.....	42
3.19 Flow-Chart Factory Update.....	45
3.20 Flow-Chart Factory Delete.....	46
3.21 Flow-Chart Factory Query.....	47
3.22 Flow-Chart Farmer Menu.....	48
3.23 Flow-Chart Farmer Record Menu.....	49
3.24 Flow-Chart Farmer New Record.....	50
3.25 Flow-Chart Farmer Update.....	53
3.26 Flow-Chart Farmer Delete.....	54
3.27 Flow-Chart Farmer Query.....	55
3.28 Flow-Chart Customer Menu.....	56
3.29 Flow-Chart Customer Record.....	57
3.30 Flow-Chart Customer New Record.....	58
3.31 Flow-Chart Customer Update.....	60
3.32 Flow-Chart Customer Delete.....	61
3.33 Flow-Chart Customer Query.....	62
3.34 Flow-Chart Account Menu.....	63
3.35 Flow-Chart Account Record.....	64
3.36 Flow-Chart Account Transaction	65
3.37 Flow-Chart Factory Transaction.....	66
3.38 Flow-Chart Farmer Transaction.....	67
3.39 Flow-Chart Customer Transaction.....	68
3.40 Flow-Chart Employee Menu.....	69
3.41 Flow-Chart Employee Record Menu.....	70
3.42 Flow-Chart Employee New Record.....	71
3.43 Flow-Chart Employee Query.....	72
3.44 Flow-Chart Report Menu.....	73
CHAPTER FOUR: DEVELOPMENT OF PROGRAM MODULES STOCK CONTROL	
4.1 User Manual Screen.....	74
4.2 How to install Program Screen.....	74
4.3 Main Menu Screen.....	76
4.4 Farmer Record Screen.....	76
4.5 Farmer Query Screen.....	77
4.6 Factory Record Screen.....	77
4.7 Factory Query Screen.....	78
4.8 Customer Record Screen.....	78
4.9 Customer Query Screen.....	79
4.10 Employee Record Screen.....	79
4.11 Employee Query Screen.....	80
4.12 Stock Factory Flow Screen.....	80
4.13 Stock Farmer Flow Screen.....	81
4.14 Stock Level Screen.....	81
4.15 Account Record Screen.....	82
CONCLUSION.....	83
REFERENCES.....	84
APPENDIX.....	85

LIST OF TABLES

2.2	Company Database Table.....	15
2.3	Customerdet Database Table.....	15
2.4	Customergen Database Table.....	16
2.5	Employe Database Table.....	17
2.6	Employeeett Database Table.....	18
2.7	Farmerdet Database Table.....	18
2.8	Farmergen Database Table.....	19
2.9	Stockcusp Database Table.....	19
2.10	Supplierdet Database Table.....	20
2.11	Farmerdet Database Table.....	21
2.12	Suppliergen Database Table.....	22
2.13	Stockspcu Database Table.....	22

LIST OF FIGURES

3.1	Flow-Chart of Main Menu.....	22
3.2	Flow-Chart Stock Menu.....	24
3.3	Flow-Chart Factory Stock.....	25
3.4	Flow-Chart Factory Stock New Record.....	27
3.5	Flow-Chart Factory Stock Update.....	28
3.6	Flow-Chart Factory Stock Delete.....	29
3.7	Flow-Chart Factory Stock Adding To Old.....	30
3.8	Flow-Chart Factory Stock Print.....	31
3.9	Flow-Chart Farmer Stock.....	32
3.10	Flow-Chart Farmer Stock New Record	34
3.11	Flow-Chart Farmer Stock Update.....	35
3.12	Flow-Chart Farmer Stock Delete.....	36
3.13	Flow-Chart Farmer Stock Adding To Old.....	37
3.14	Flow-Chart Farmer Stock Print.....	38
3.15	Flow-Chart Minimum Stock Level.....	39
3.16	Flow-Chart Factory Process Menu.....	40
3.17	Flow-Chart Factory Record Menu.....	41
3.18	Flow-Chart Factory New Record.....	42
3.19	Flow-Chart Factory Update.....	45
3.20	Flow-Chart Factory Delete.....	46
3.21	Flow-Chart Factory Query.....	47
3.22	Flow-Chart Farmer Menu.....	48
3.23	Flow-Chart Farmer Record Menu.....	49
3.24	Flow-Chart Farmer New Record.....	50
3.25	Flow-Chart Farmer Update.....	53
3.26	Flow-Chart Farmer Delete.....	54
3.27	Flow-Chart Farmer Query.....	55
3.28	Flow-Chart Customer Menu.....	56
3.29	Flow-Chart Customer Record.....	57
3.30	Flow-Chart Customer New Record.....	58
3.31	Flow-Chart Customer Update.....	60
3.32	Flow-Chart Customer Delete.....	61
3.33	Flow-Chart Customer Query.....	62
3.34	Flow-Chart Account Menu.....	63
3.35	Flow-Chart Account Record.....	64
3.36	Flow-Chart Account Transaction	65
3.37	Flow-Chart Factory Transaction.....	66
3.38	Flow-Chart Farmer Transaction.....	67
3.39	Flow-Chart Customer Transaction.....	68
3.40	Flow-Chart Employee Menu.....	69
3.41	Flow-Chart Employee Record Menu.....	70
3.42	Flow-Chart Employee New Record.....	71
3.43	Flow-Chart Employee Query.....	72
3.44	Flow-Chart Report Menu.....	73

4.1	User Manuel Screen.....	74
4.2	How to install Program Screen.....	74
4.3	Main Menu Screen.....	76
4.4	Farmer Record Screen.....	76
4.5	Farmer Query Screen.....	77
4.6	Factory Record Screen.....	77
4.7	Factory Query Screen.....	78
4.8	Customer Record Screen.....	78
4.9	Customer Query Screen.....	79
4.10	Employee Record Screen.....	79
4.11	Employee Query Screen.....	80
4.12	Stock Factory Flow Screen.....	80
4.13	Stock Farmer Flow Screen.....	81
4.14	Stock Level Screen.....	81
4.15	Account Record Screen.....	82

INTRODUCTION

DSC –*Development Stock Control*- is a system which include DFD, User Flow Chart, and also package program where exist as a program code. It s related with people who owner agriculture company or small village corporation.

This program has include following process

1. **Stock Process:** In this process where new stock adding, update existing record

Stock Process has three sub-processes;

- Factory – Farmer
 - Farmer –Factory
 - Stock Level
2. **Factory Process:** In this process where keeping daily factory transactions that are *Goods Transaction* and *Money Transaction*. There are two sub-process;
 - Factory Record
 - Factory Query
 3. **Farmer Process:** In this process where keeping daily farmer transactions that are *Goods Transaction* and *Money Transaction*. There are two sub-process
 - Farmer Record
 - Farmer Query
 4. **Customer Process:** In this process where keeping daily customer transactions that is *Money Transaction*. There are two sub-process
 - Customer Record
 - Customer Query
 5. **Accounting Process:** In this process all transactions summary as a amount. Also daily, monthly, query which selected parameters. There are two sub-process;
 - Account Record
 - Transactions
 - i. Farmer Transactions
 - ii. Factory Transactions
 - iii. Customer Transactions
 6. **Employee Process:** In this Process where keeping employee information, employee wages and query of employee. There are two sub-process;
 - Employee Record
 - Employee Query
 7. **Report Process:** In this process there s available all company transaction report. It has five sub-processes also each sub process has *General* and *Transaction Report*.
 - Factory
 - Farmer
 - Customer
 - Stock
 - Employee

CHAPTER ONE:

1.1. Stock Control

Revision Rough Guides

To ensure that you get the most out of these guides, the following is advised:

- The guides give an outline of the syllabus.
- Follow the links to the Times 100 if you require examples or more details of a topic covered.
- Attempt the revision questions which relate directly to the syllabus.

Stock Control – an overview

Summary of Stock Control Issues

- Stock represents an investment by the organisation.
- Money is tied up in stocks and payment may be delayed for months or even years.
- Stocks are held to ensure continuity of operations and businesses see this as an opportunity cost worth incurring.
- The aim of stock control is to maintain continuity whilst minimising the cost of stockholding.

What forms do stocks take?

- raw materials
- work-in-progress
- finished goods

What is the basic objective of stock control?

- “to minimise costs of stock while maintaining adequate levels of stock.”

Why are stocks held?

- Raw materials
 - to allow for variations in supply
 - to take advantage of bulk-buying discounts
 - to beat anticipated price rises
- Work-in-progress
 - to uncouple the productive process
 - to allow greater flexibility
 - to improve machine utilisation

1.2. Times Time

For more information and greater detail, check out the MFI Case Study.

- Finished goods
 - to cope with variations in demand
 - to cope with high demand beyond current capacity

What is the role of stock control?

- to ensure adequate supplies of raw materials for production purposes.
- to ensure that finished goods are available for despatch.
- for valuation purposes.
- to control cash tied up in stock.
- to control wastage and pilferage.

Stock control chart

What does the stock control chart show?

- Each *vertical line* is a new delivery of stock.
- Each sloping line shows the depletion of stocks.
- The *gradient* of the sloping line shows the rate of usage of stocks.
- The *reorder level* is the point at which a new order is made.
- The *lead time* is the gap between reordering and receiving new stock.
- The *buffer stock* level is the reserve of stocks needed to prevent a *stockout* occurring. These reserves are held in times of uncertainty.

What are the costs associated with a stockout?

- lost production.
- lost contribution from lost sales.
- loss of customer goodwill and future sales.
- high unit replacement costs of ordering a small batch of replacement purchases.
- loss of bulk-buying discounts.

How are maximum stock levels calculated?

- Maximum stock level = optimum reorder quantity + chosen buffer stock level.

Calculating the reorder quantity

- The optimum reorder quantity is known as *EOQ* (Economic Order Quantity): "the order quantity that minimises the balance of costs between stock holding costs and reorder (procurement) costs."

What are the costs of holding stock?

- interest on capital.
- storage charges.
- handling costs.
- insurance costs.
- costs of wastage.

What are the main procurement costs?

- clerical costs
- transport costs

Calculating the Economic Order Quantity (EOQ)

- $EOQ = \sqrt{\frac{2pd}{c}}$
 - p = procurement costs
 - d = annual use of material
 - c = holding cost per annum

Calculate the EOQ for the following business

A business uses 500 units of stock per year

The cost of procurement is £600 per batch

The holding costs are £300 per unit

$$\text{EOQ} = \text{sq rt } (2pd/c) = \text{sq rt of the whole equation } \frac{2 \times 500 \times \text{£}600}{\text{£}300}$$

$\text{EOQ} = \text{sq rt } 2,000 = 44.7$ units, so the economic order quantity or batch size is apx 45 units per order.

How many orders will the business make per year?

- The business uses 500 units of stock per year, so if we divide this by the EOQ then we will be able to calculate the number of orders that will be needed.

$$= 500 \div 44 = 11.2 \text{ times per year.}$$

CHAPTER TWO:

2.1 General Informatics Structure

GENERAL INFORMATION STRUCTURE

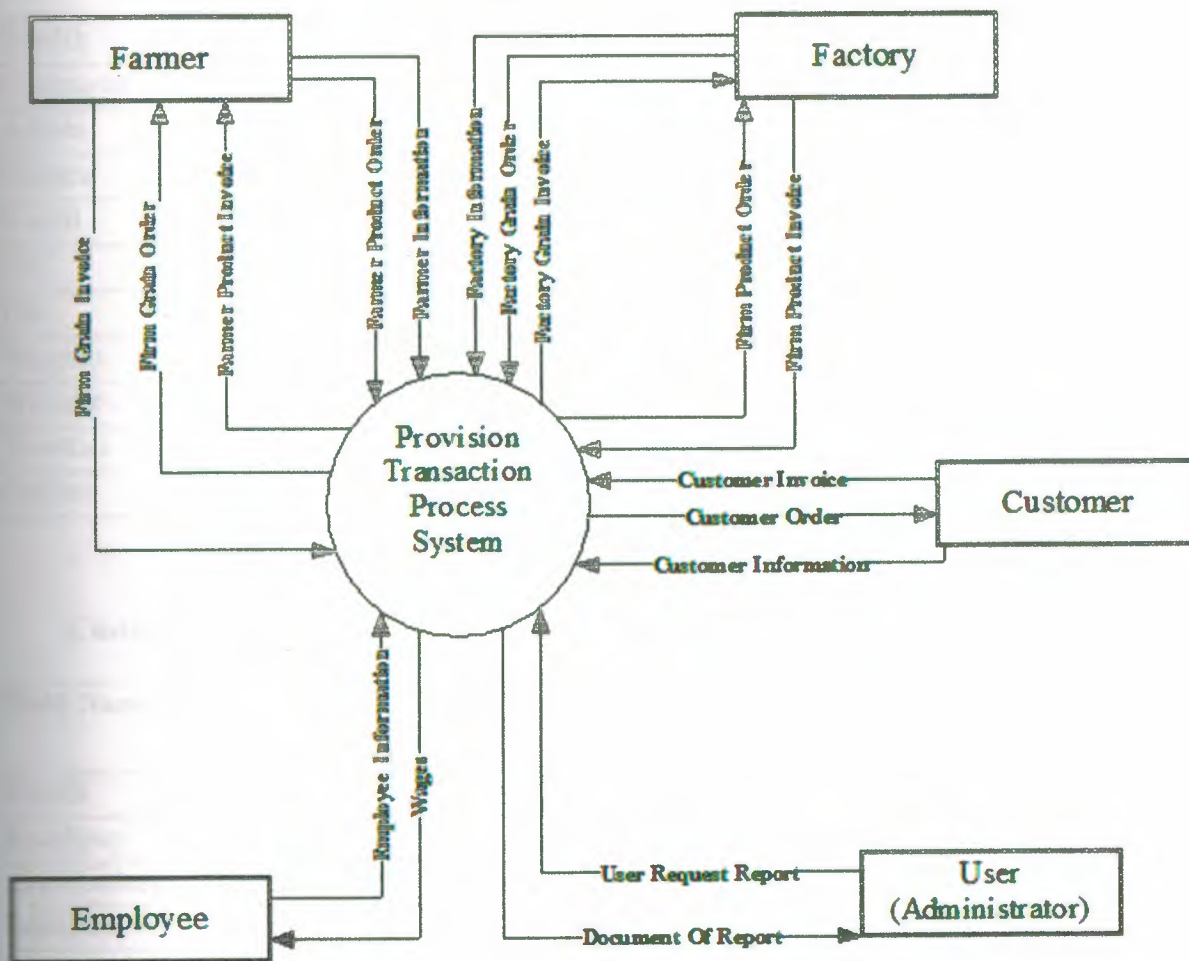

2.2 Database Design

Company .mdb

Field Name	Type	Size
Kimlik	Auto Number	6
Comname	Text	20
Adress	Text	50
Kurucu	Text	50
Kuryil	Text	12
Tel	Text	12
Fax	Text	12
Vergino	Text	15
Website	Text	50
Yonetici	Text	25
Cardno	Number	12

2.2 Company Database Table

Customerdet .mdb

Field Name	Type	Size
Kimlik	Auto Number	6
Kcashpay	Text	20
Kcprocedure	Text	50
Kdeklare	Text	50
Kamountdate	Date/Time	
Kbuysell	Text	50
Kbprocedure	Text	50
Kgoodsunit	Number	12
Ktcash	Number	12
Ktprice	Number	12
Ktremain	Number	12
Ktdate	Date/Time	
Kgoods	Text	25
Kardno	Number	12
Kbalance	Number	12
Kalacak	Number	12
Kborc	Number	12

2.3 Customerdet Database Table

Customergen .mdb

Field Name	Type	Size
Kimlik	Auto Number	6
Kardno	Number	12
Kname	Text	25
Ksurname	Text	25
Kidentity	Text	10
Krecordate	Date/Time	
Kwphone	Text	12
Kmphone	Text	12
Kemail	Text	20
Knote	Text	50
Kctaxno	Text	50
Ktaxplace	Text	20
Kbankplace	Text	20
Kbankcard	Text	20
Kbankacc	Text	20
Kpostal	Text	50
Kcity	Text	20
Kadres	Text	50

2.4 Customergen Database Table

Employee.mdb

Field Name	Type	Size
Kimlik	Auto Number	6
Ecardno	Number	12
Ename	Text	25
Esurname	Text	25
Eidentity	Text	10
Ewphone	Text	12
Emphone	Text	12
Esecur	Text	12
Enote	Text	50
Etaxplace	Text	50
Etaxno	Text	50
Ebankplace	Text	20
Esalary	Number	12
Ebankacc	Text	20
Ecity	Text	20
Eadres	Text	50
Erecdate	Date/Time	

2.5 Employee Database Table

Employeeett .mdb

Field Name	Type	Size
Kimlik	Auto Number	6
Ekcardno	Number	12
Eprocedure	Text	10
Edeklare	Text	50
Eamdate	Date/Time	
Eamount	Number	12
Etrans	Text	50
Everilen	Number	12

2.6 Employeeett Database Table

Farmerdet .mdb

Field Name	Type	Size
Kimlik	Auto Number	6
Cdeklare	Text	50
Cgoods	Text	50
Cgoodsunit	Number	12
Cbprocedure	Text	25
Cardno	Number	25
Camountdate	Date/Time	
Ccashpay	Text	25
Ccprocedure	Text	50
Cbuysell	Text	50
Ctdate	Date/Time	
Ctcash	Number	12
Ctprice	Number	12
Ctremain	Number	12
Camount	Number	12
Cborc	Number	12
Calacak	Number	12

2.7 Farmerdet Database Table

Farmergen .mdb

Field Name	Type	Size
Kimlik	Auto Number	6
Cname	Text	25
Csurname	Text	25
Cwphone	Text	12
Cofcom	Text	25
Cmphone	Text	12
Cnote	Text	100
Ctaxplace	Text	25
Cbankplace	Text	25
Cpostal	Text	50
Ccity	Text	20
Cadres	Text	100
Cidentity	Text	10
Cctaxno	Text	25
Cbankacc	Text	20
Cbankcard	Text	20
Cardno	Number	12
Crecordate	Date/Time	

2.8 Farmergen Database Table**Stockcusp .mdb**

Field Name	Type	Size
Kimlik	Auto Number	6
Stockno	Number	12
Stockname	Text	25
Stockkdv	Number	12
Stocketc	Number	12
Stockbprice	Number	12
Stocksprice	Number	12
Stockunit	Number	12
Stockname	Text	25
Stocksunit	Number	12
Strtotbypr	Number	12
Strtotselpr	Number	12
Stmstelev	Number	12

2.9 Stockcusp Database Table

Supplierdet .mdb

Field Name	Type	Size
Kimlik	Auto Number	6
Sdeclare	Text	50
Sgoods	Text	20
Sgoodsunit	Number	12
Sbprocedure	Text	25
Scardno	Number	12
Samdate	Date/Time	
Scashpay	Text	25
Ssprocedure	Text	50
Sbuysell	Text	25
Stddate	Date/Time	
Stcash	Number	12
Stprice	Number	12
Stremain	Number	12
Sborc	Number	12
Salacak	Number	12
Samount	Number	12

2.10 Supplierdet Database Table

Farmerdet .mdb

Field Name	Type	Size
Kimlik	Auto Number	6
Cdeklare	Text	50
Cgoods	Text	50
Cgoodsunit	Number	12
Cbprocedure	Text	25
Cardno	Number	12
Camountdate	Date/Time	
Ccashpay	Text	25
Ccprocedure	Text	50
Cbuysell	Text	50
Ctdate	Date/Time	
Ctcash	Number	12
Ctprice	Number	12
Ctremain	Number	12
Camount	Number	12
Cborc	Number	12
Calacak	Number	12

2.11 Farmerdet Database Table

Suppliergen .mdb

Field Name	Type	Size
Kimlik	Auto Number	6
Scardno`	Number	12
Sname	Text	25
Srecorddate	Date/Tarih	
Swphone	Text	12
Semail	Text	15
Smphone	Text	12
Sfax	Text	15
Sweb	Text	25
Snote	Text	50
Sowner	Text	25
Staxplace	Text	25
Staxno	Text	25
Sbplace	Text	25
Sbacc	Text	50
Spostcode	Text	15
Saddres	Text	50
Scity	Text	25

2.12 Suppliergen Database Table

Stockspcu .mdb

Field Name	Type	Size
Kimlik	Auto Number	6
Stocksno	Number	12
Stocksname	Text	25
Stockscna	Text	25
Stockskdv	Number	12
Stocksetc	Number	12
Stocksunit	Number	12
Stocksspre	Number	12
Stocksunittk	Number	12
Stctotbuypr	Number	12
Stctotselpr	Number	12
Stcmstcleve	Number	12

2.13 Stockspcu Database Table

THE CONTEXT OF DFD PROVISION INFORMATION SYSTEM

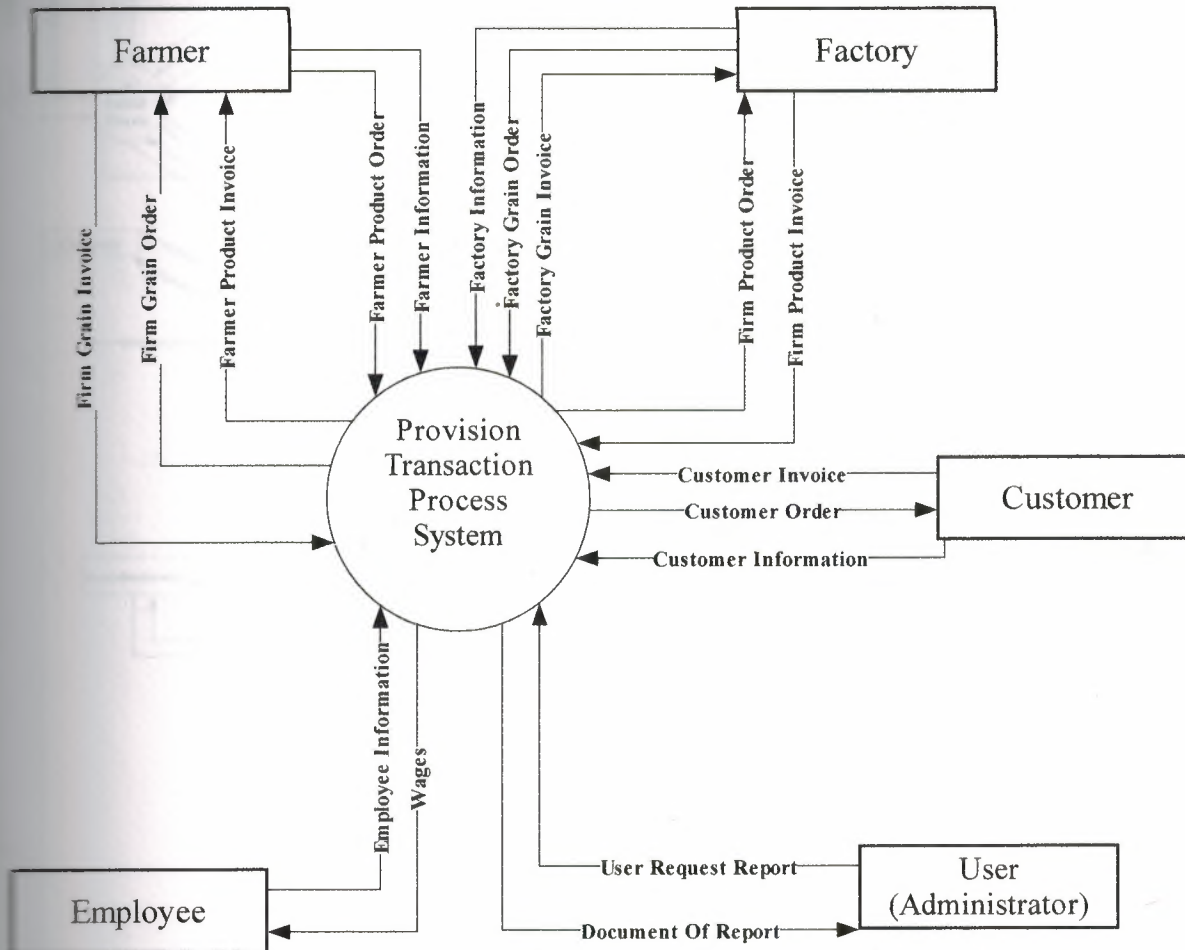

2.14 The Context Of DFD Provision Information System

TOP LEVEL OF DFD PROVISION INFORMATION SYSTEM

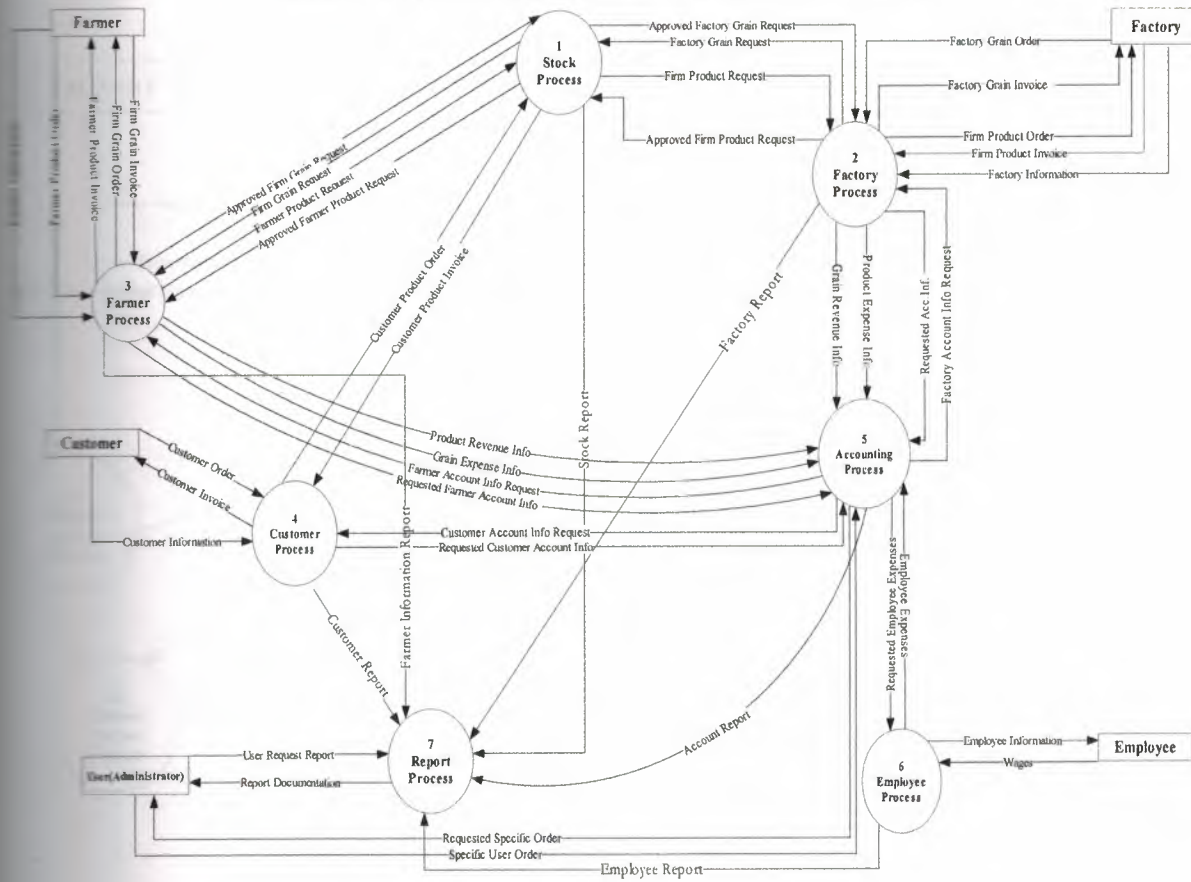

2.15 Top Level Of DFD Provision Information System

DETAILED DFD FOR FACTORY PROCESS (2)

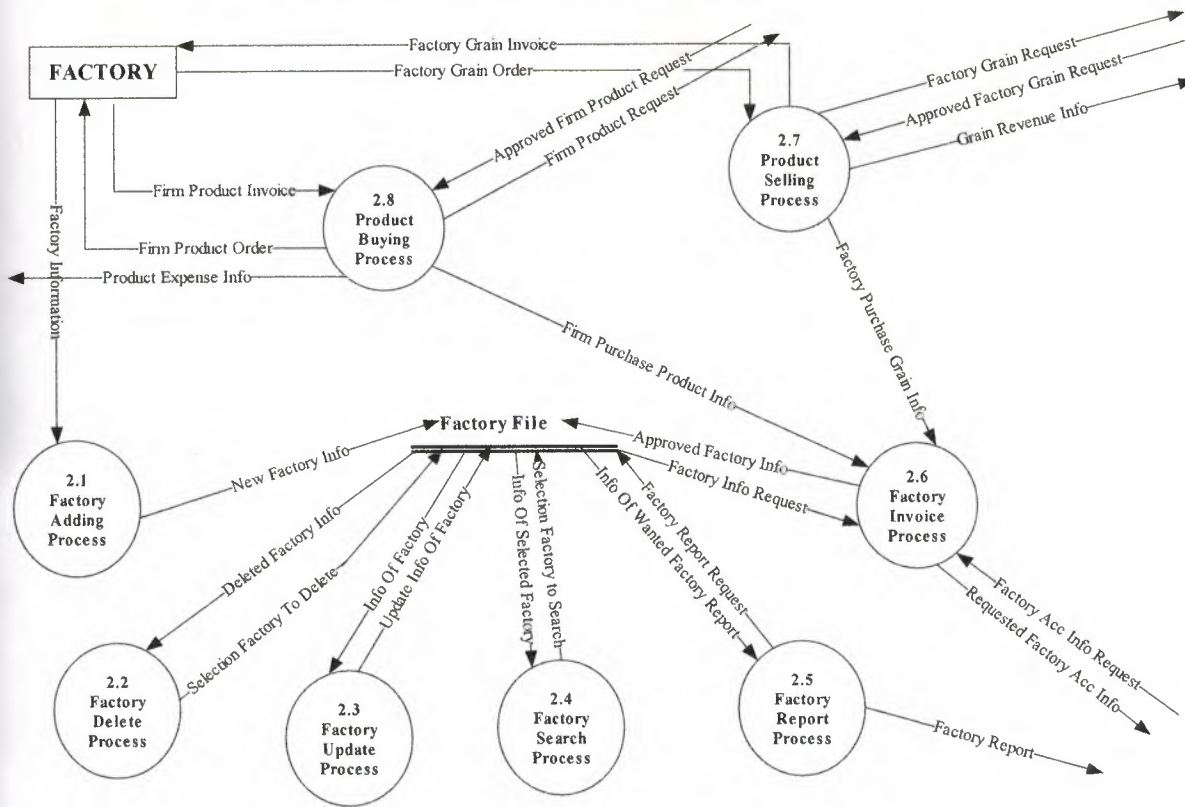

2.16 Detailed DFD For Factory Process

DETAILED DFD FOR FARMER PROCESS (3)

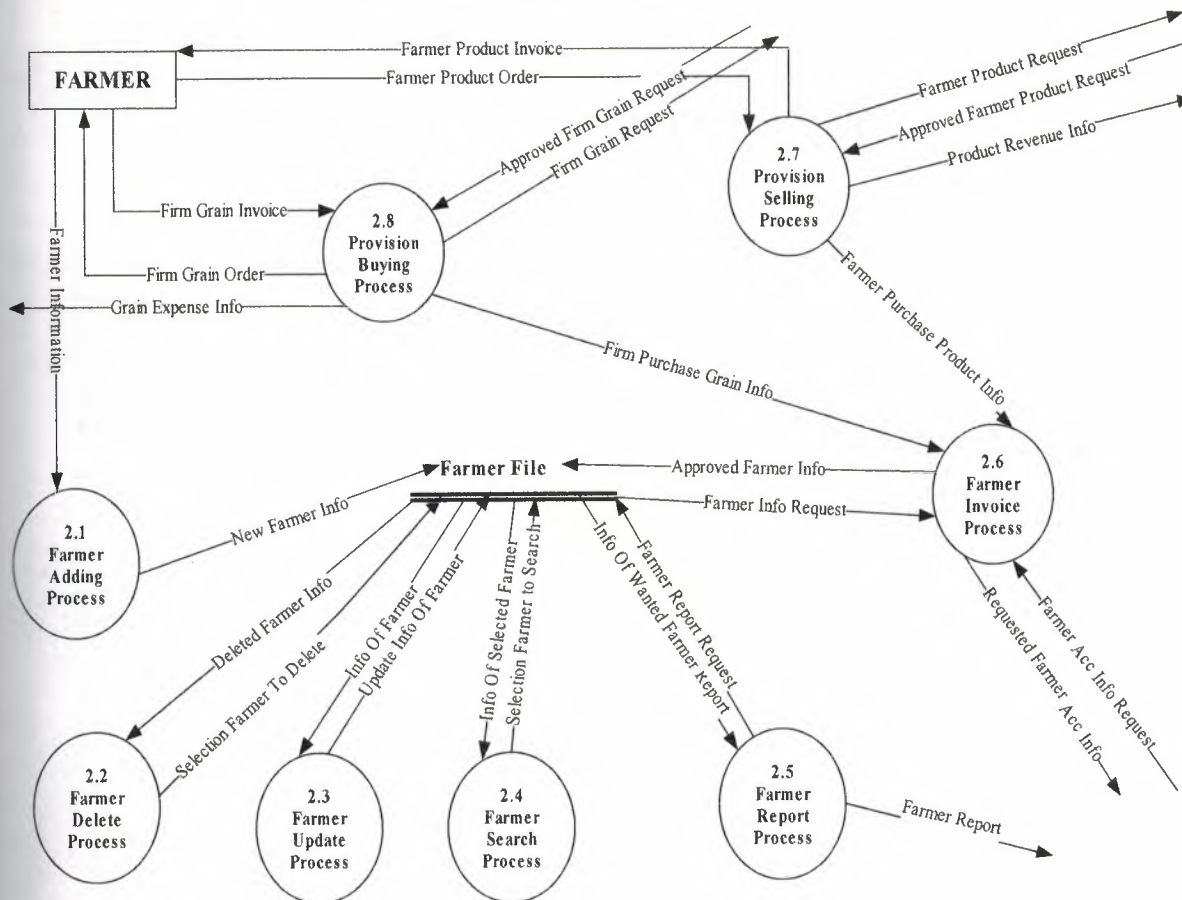

2.17 Detailed DFD For Farmer Process

DETAILED DFD FOR CUSTOMER PROCESS (4)

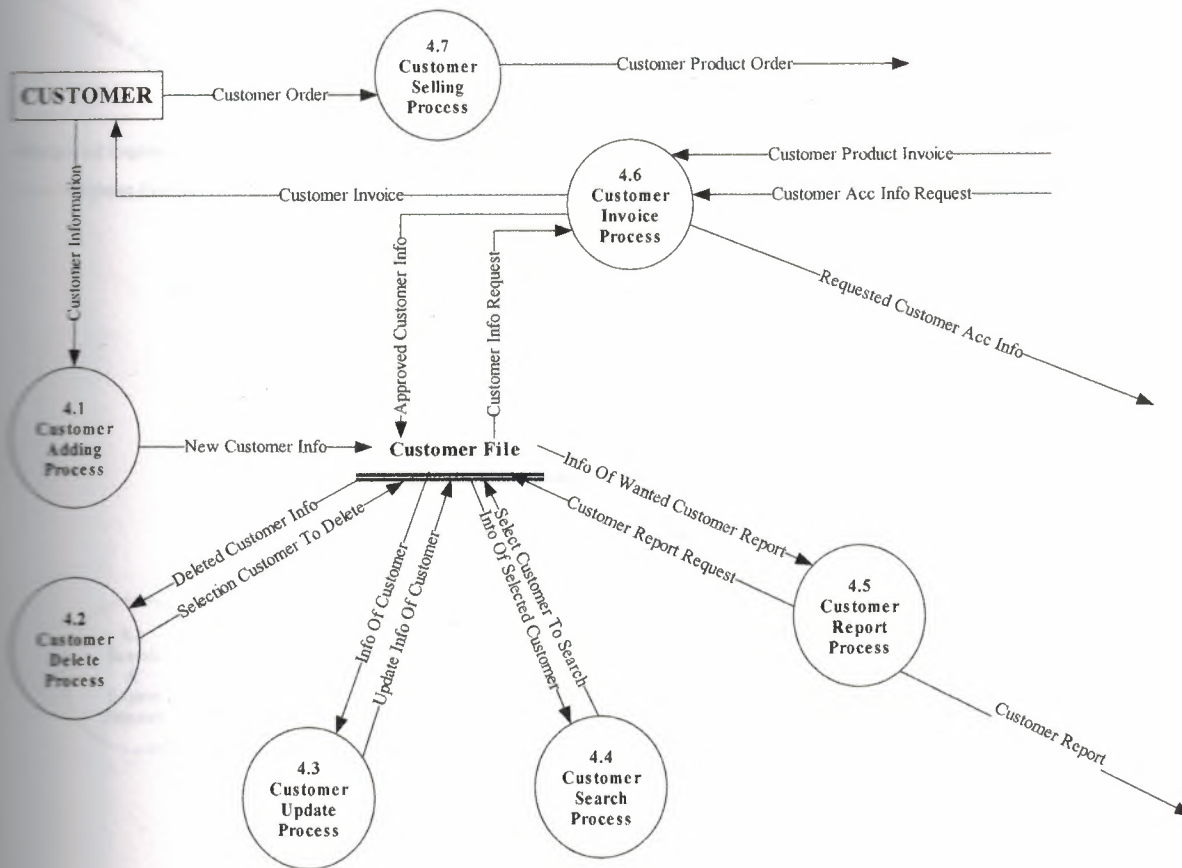

2.18 Detailed DFD For CustomerProcess

DETAILED DFD FOR ACCOUNTING PROCESS (5)

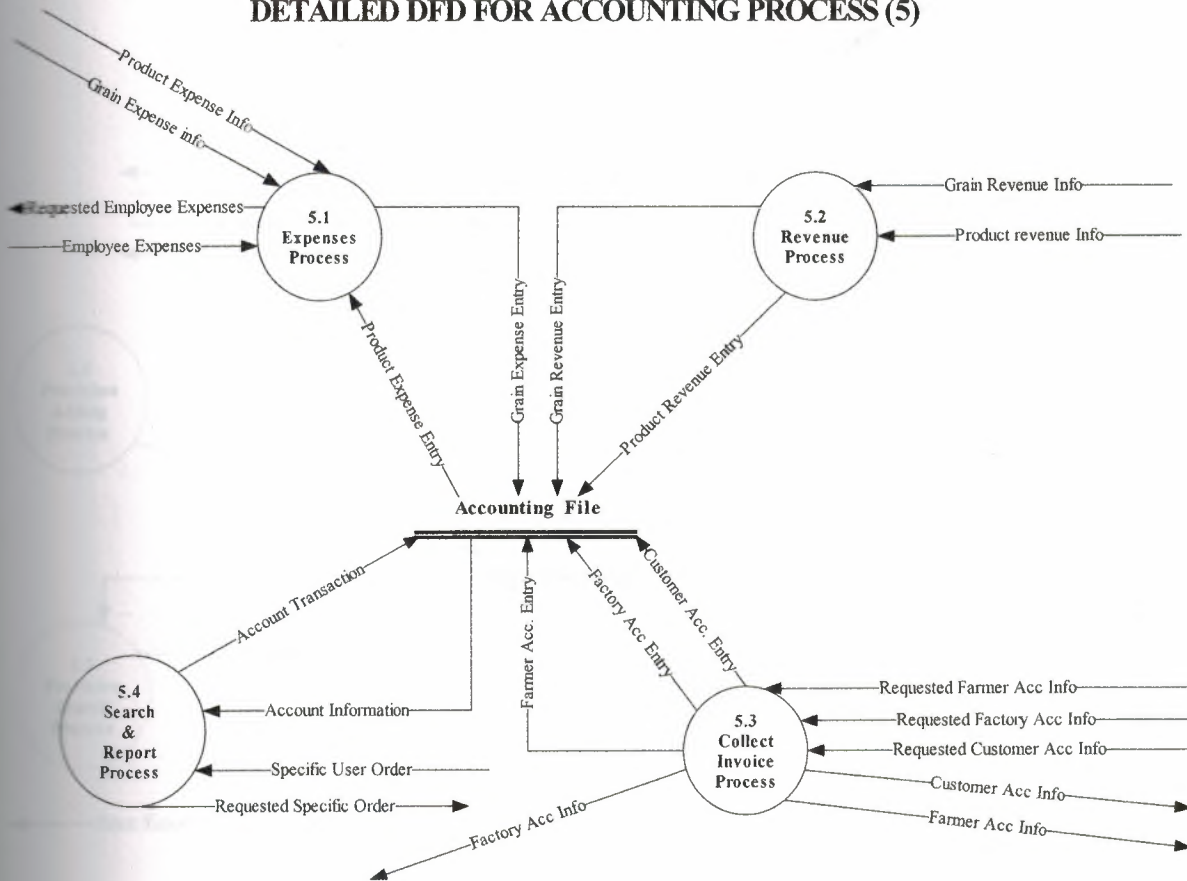

2.19 Detailed DFD For Accounting Process

DETAILED DFD FOR STOCK PROCESS (1)

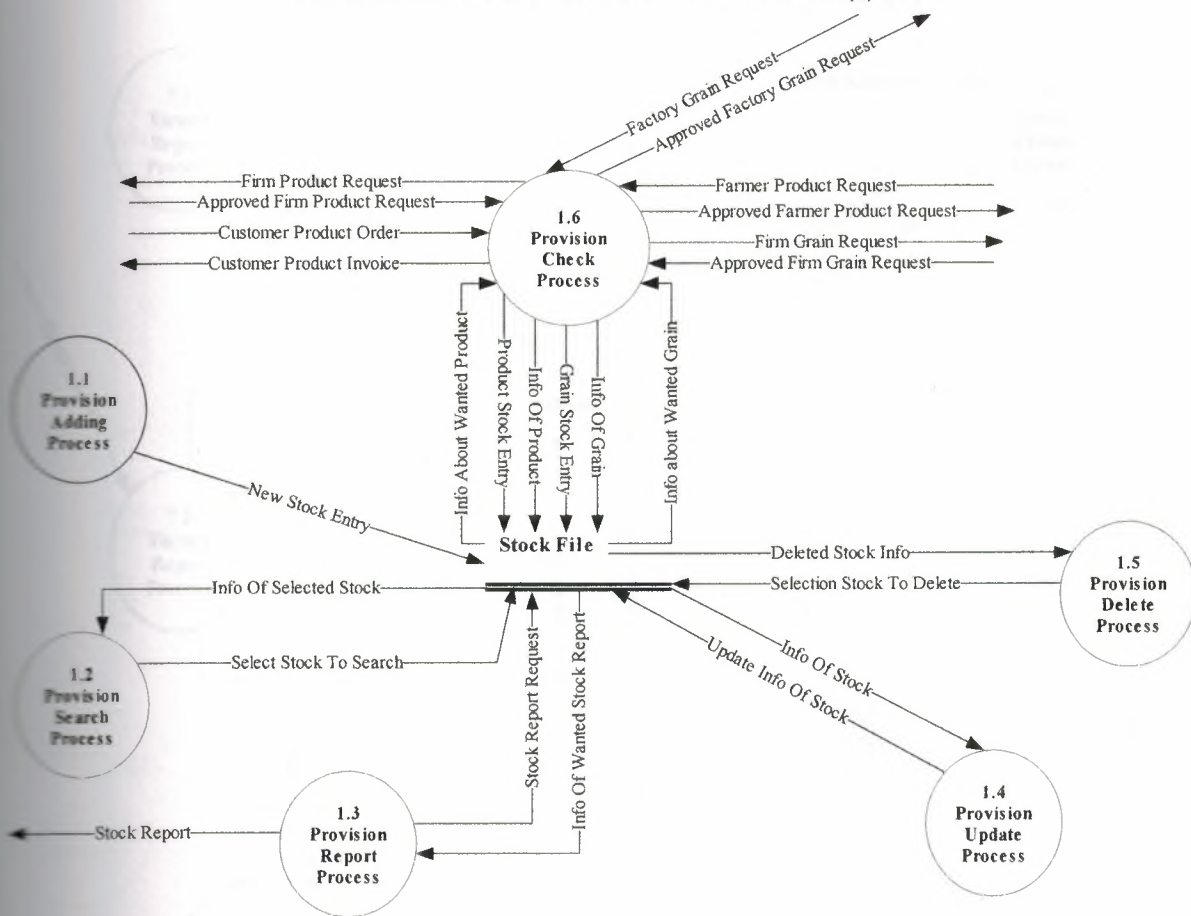

2.20 Detailed DFD For Stock Process

DETAILED DFD FOR REPORT PROCESS (7)

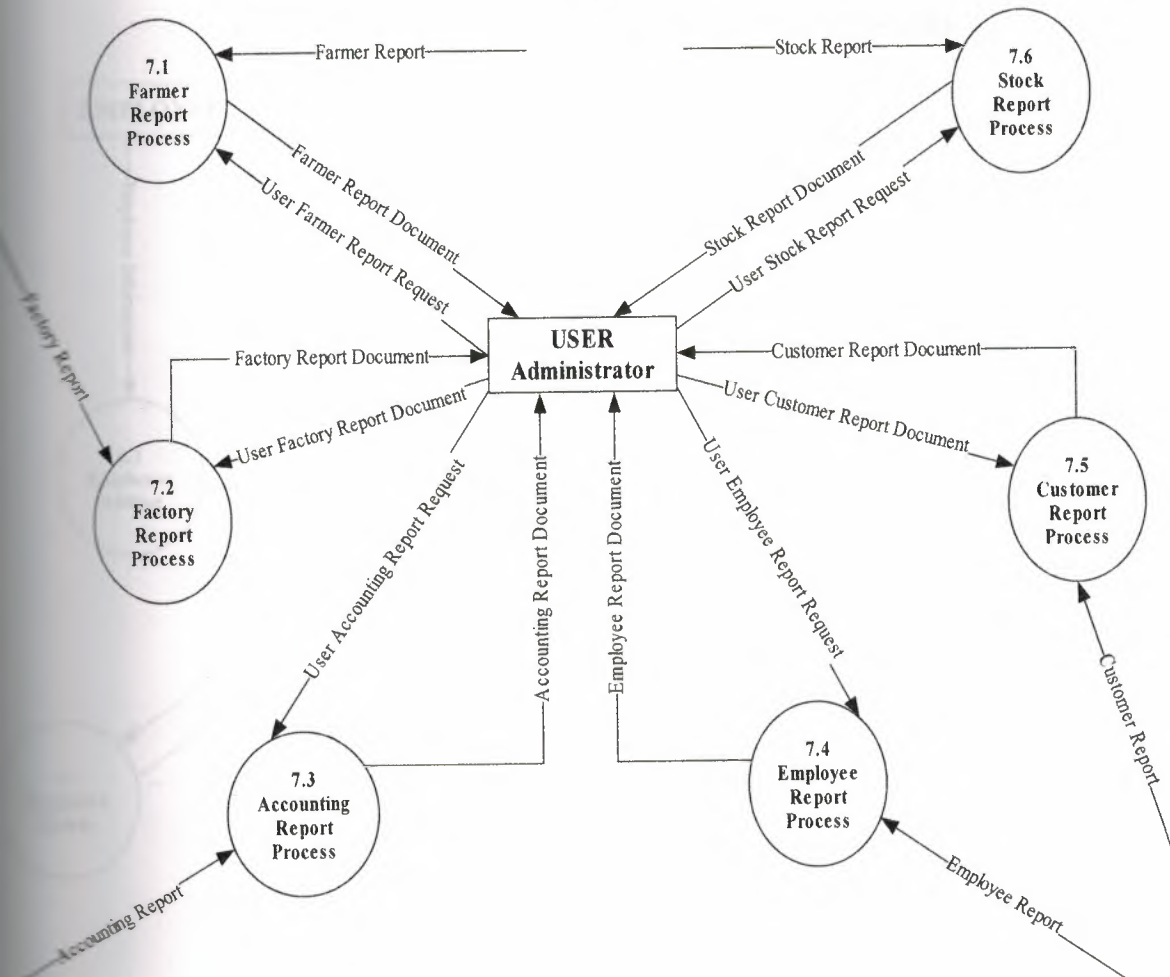

2.21 Detailed DFD For Report Process

DETAILED DFD FOR EMPLOYEE PROCESS (6)

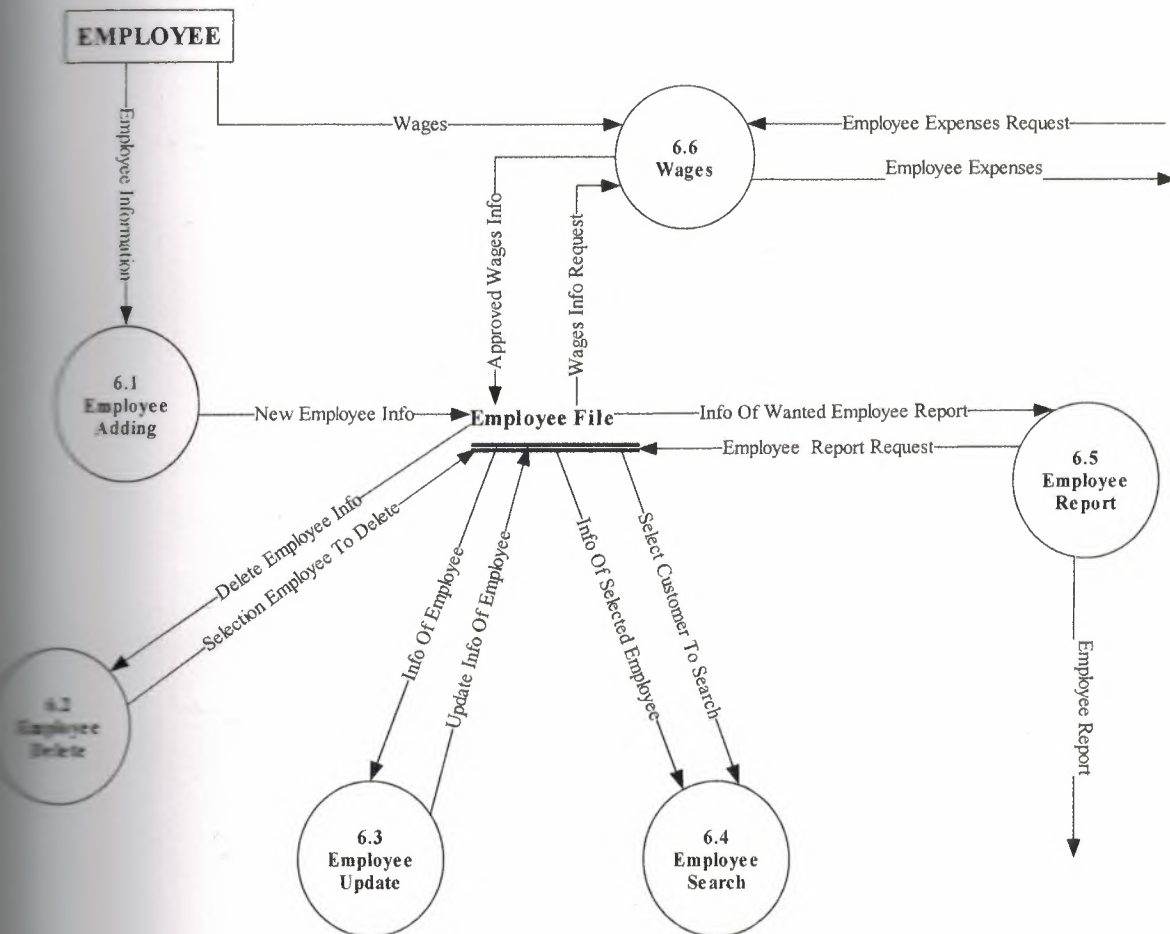

2.22 Detailed DFD For Employee Process

CHAPTER THREE: FLOW-CHARTS OF PROGRAM MODULES

3.1 MAIN MENU

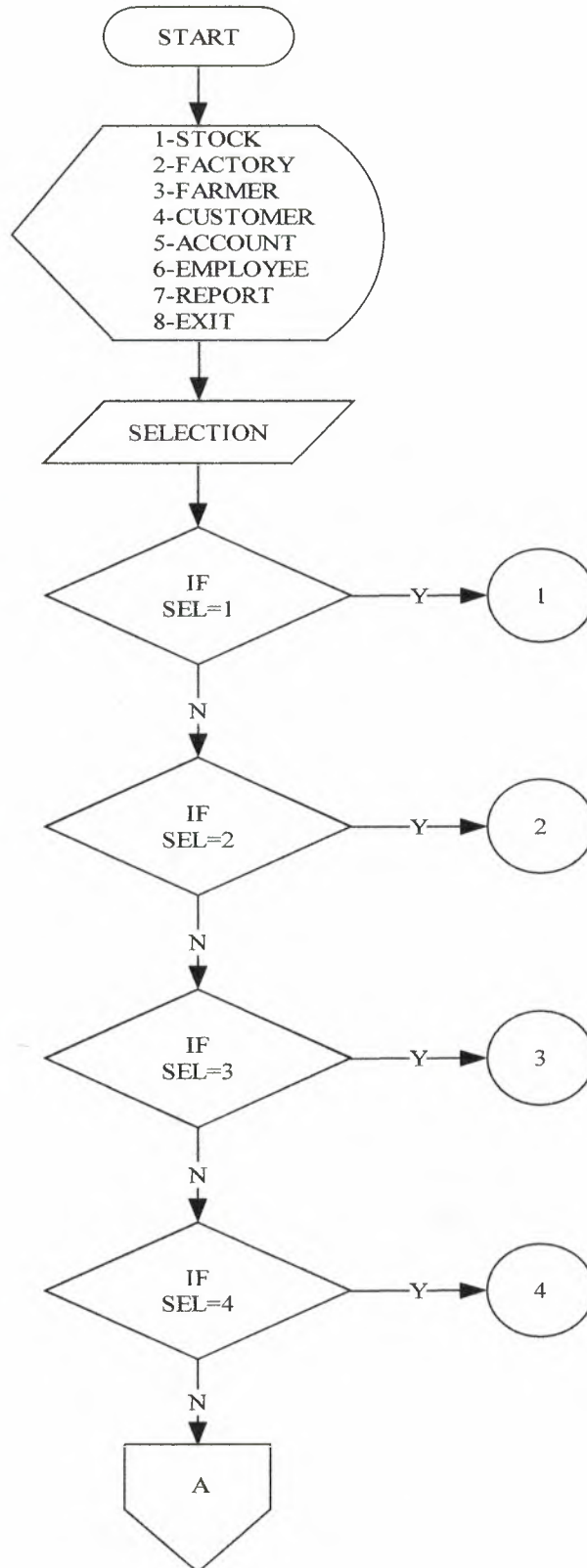

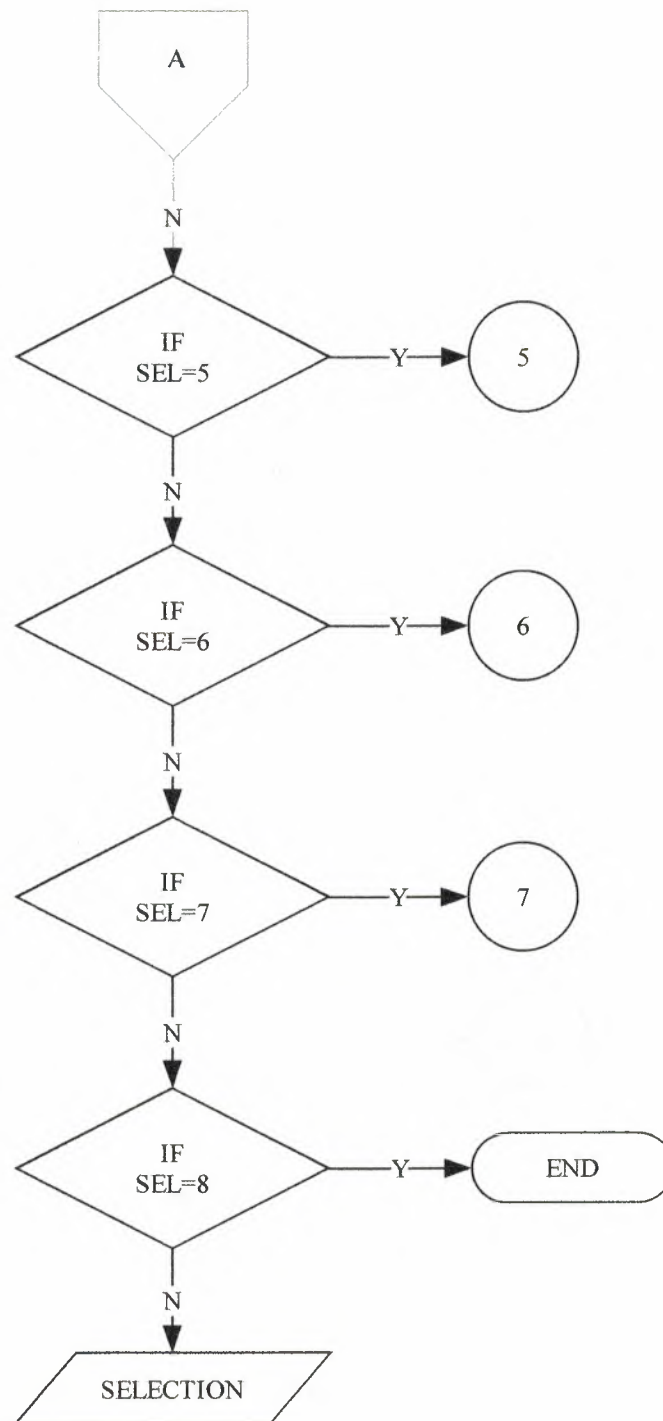

3.1 Flow-Chart of Main Menu

3.2 STOCK MENU

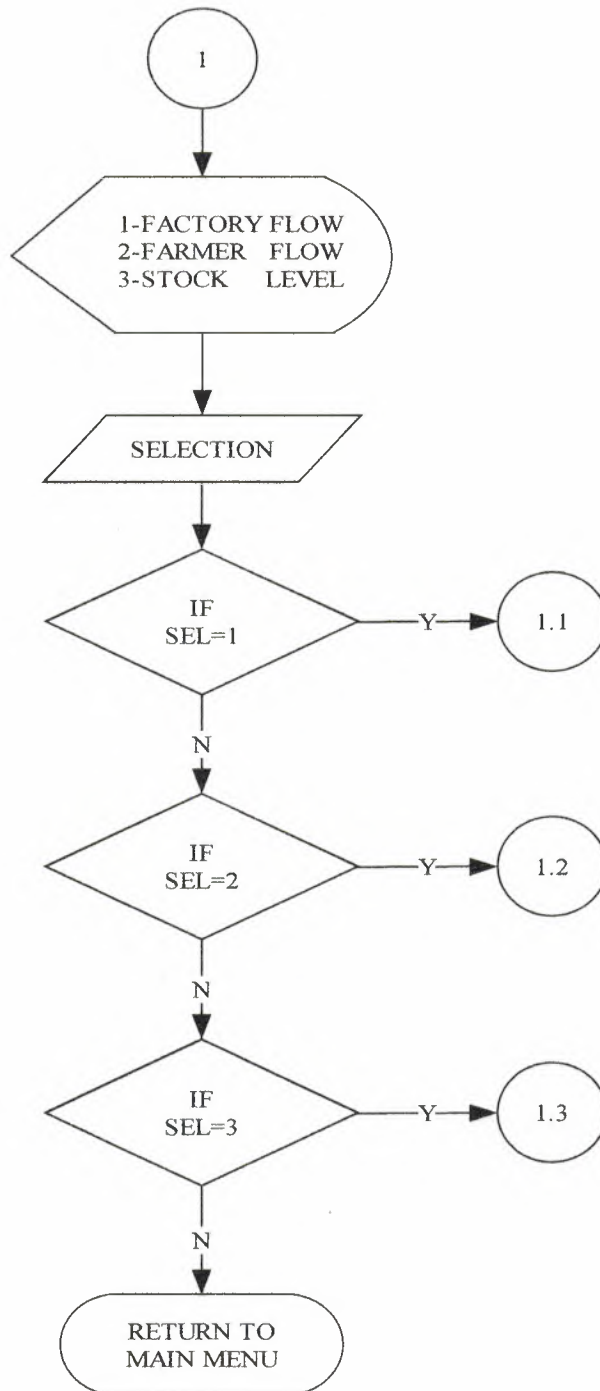

-Chart Stock Menu

3.3 FACTORY STOCK FLOW

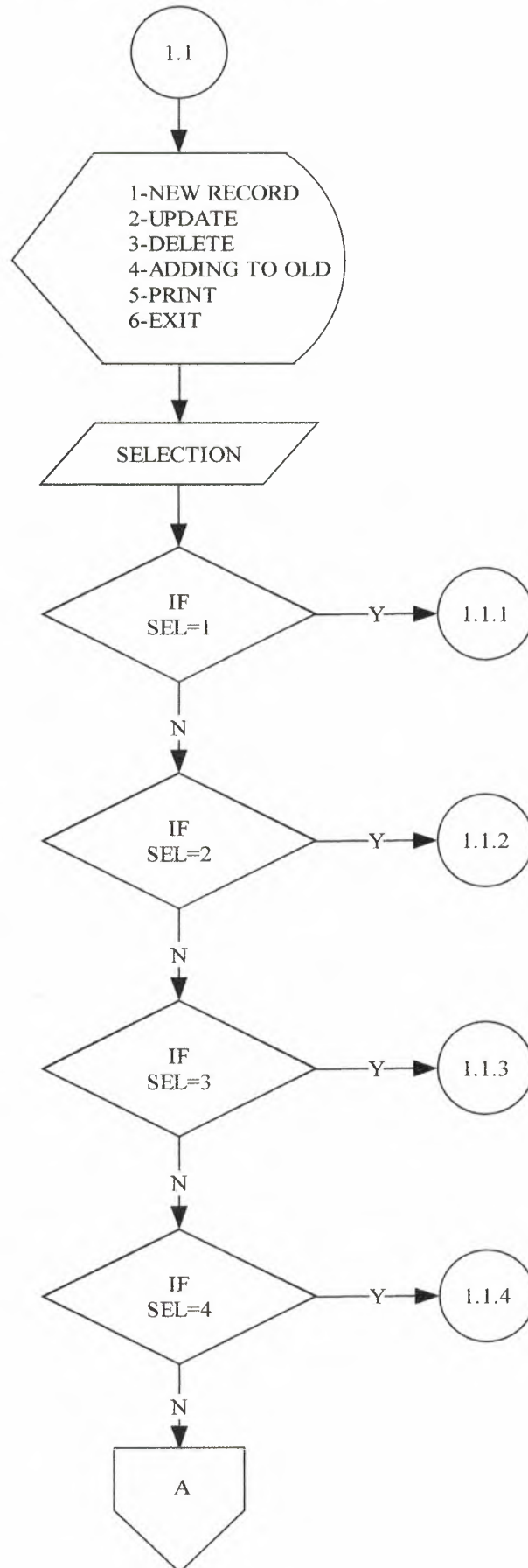

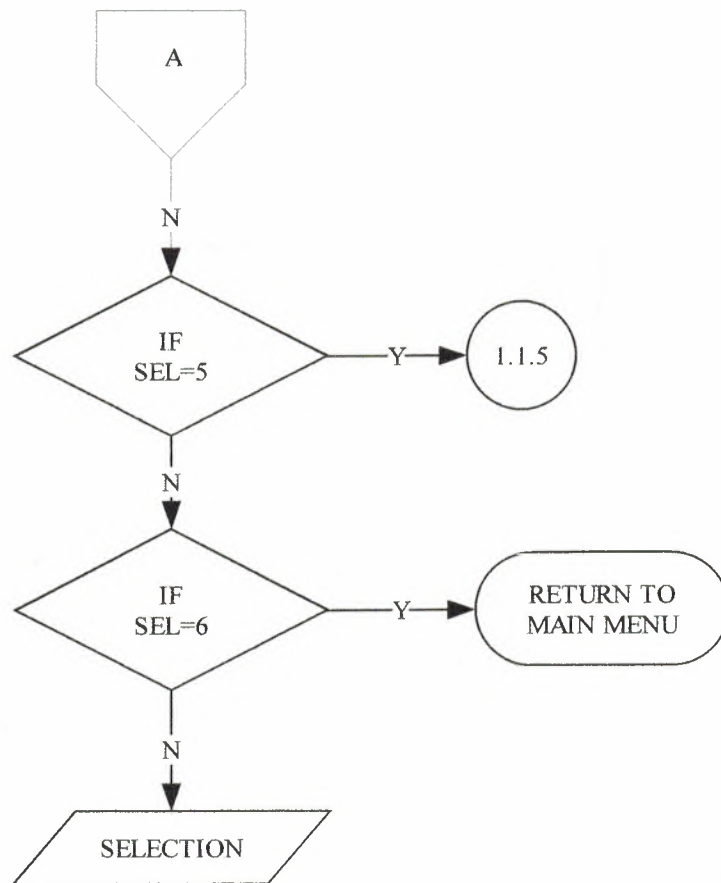

3.3 Flow-Chart Factory Stock

3.4 FACTORY STOCK NEW RECORD

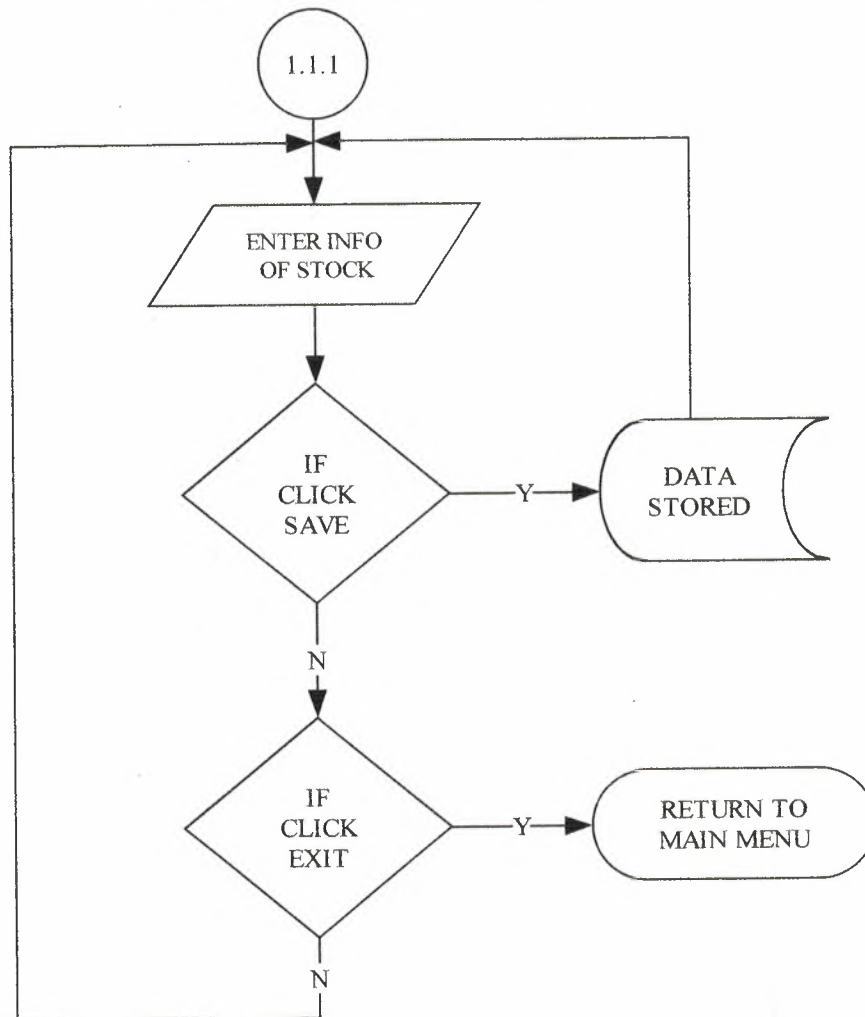

3.4 Flow-Chart Factory Stock New Record

3.5 FACTORY STOCK UPDATE

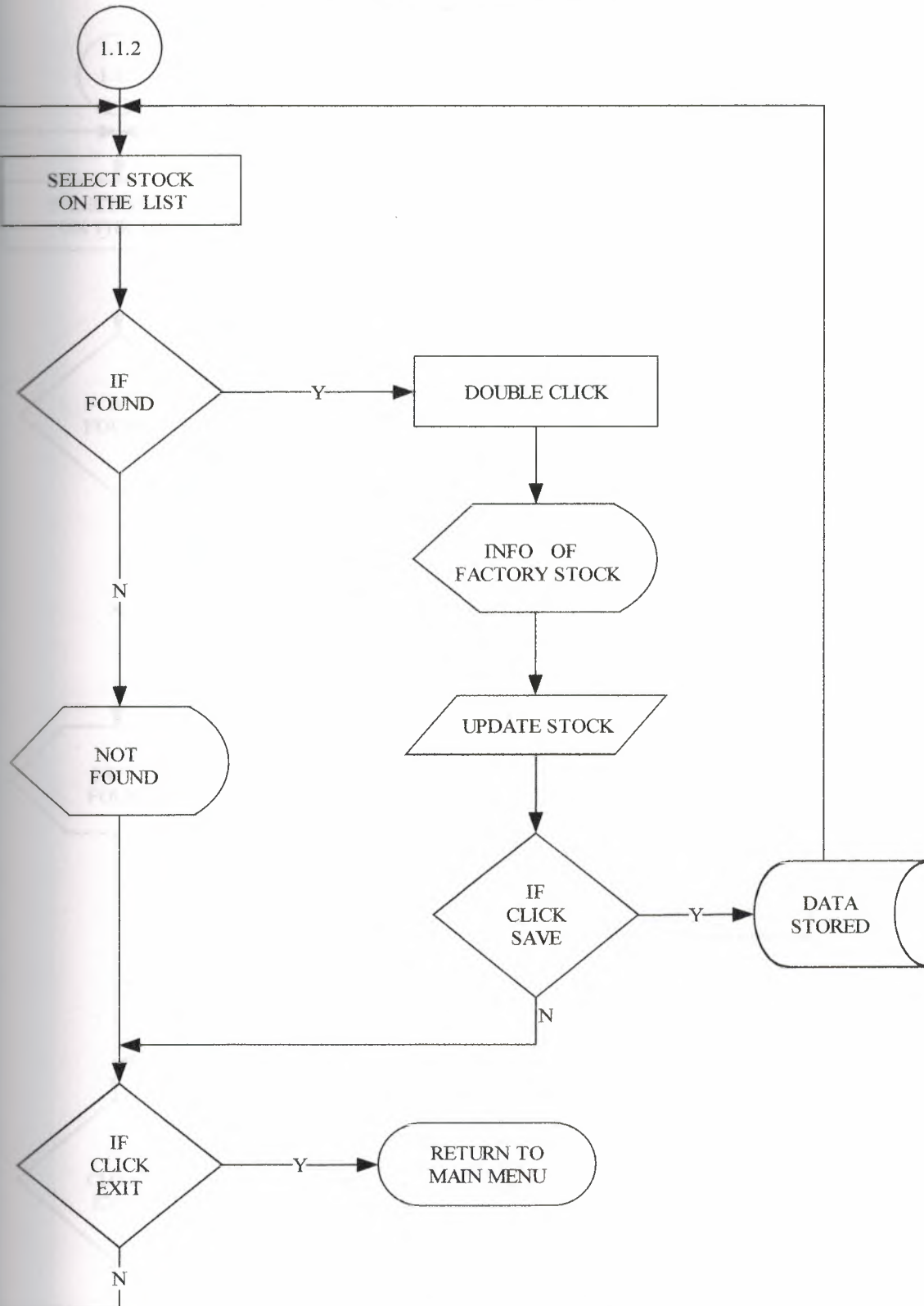

3.5 Flow-Chart Factory Stock Update

3.6 FACTORY STOCK DELETE

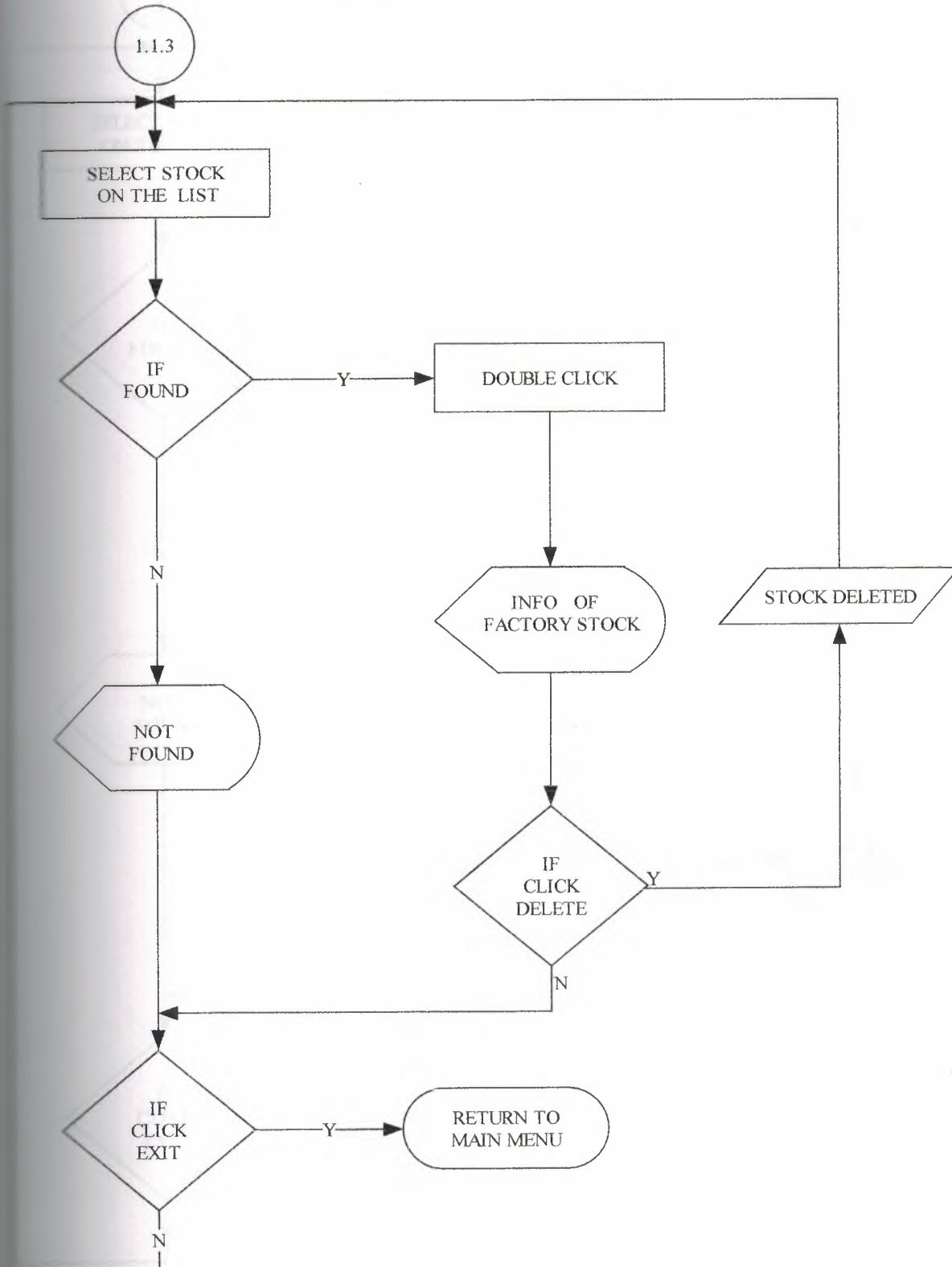

3.6 Flow-Chart Factory Stock Delete

3.7 FACTORY STOCK ADDING TO OLD

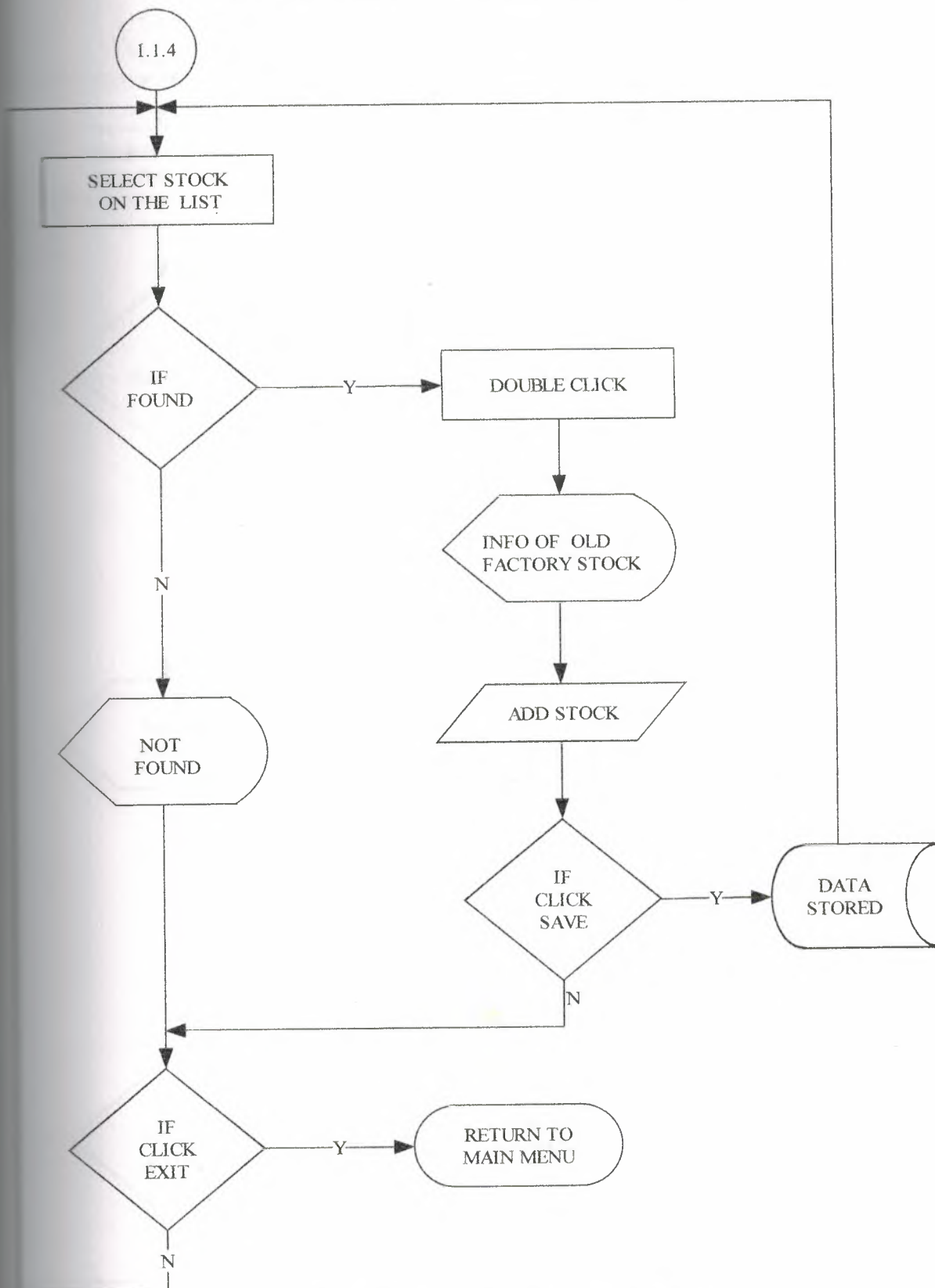

3.7 Flow-Chart Factory Stock Adding To Old

3.8 FACTORY STOCK PRINT

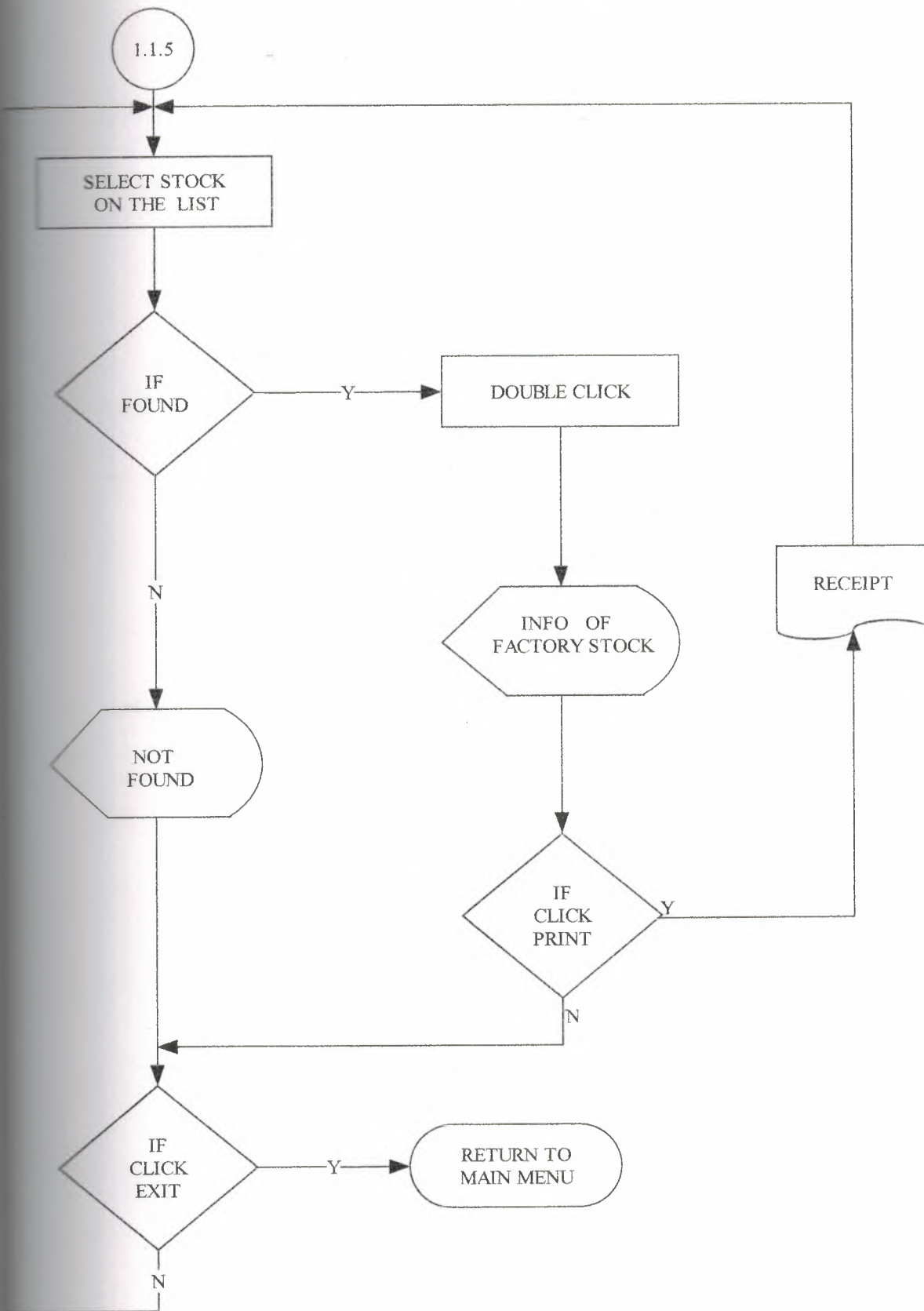

3.8 Flow-Chart Factory Stock Print

3.9 FARMER STOCK FLOW

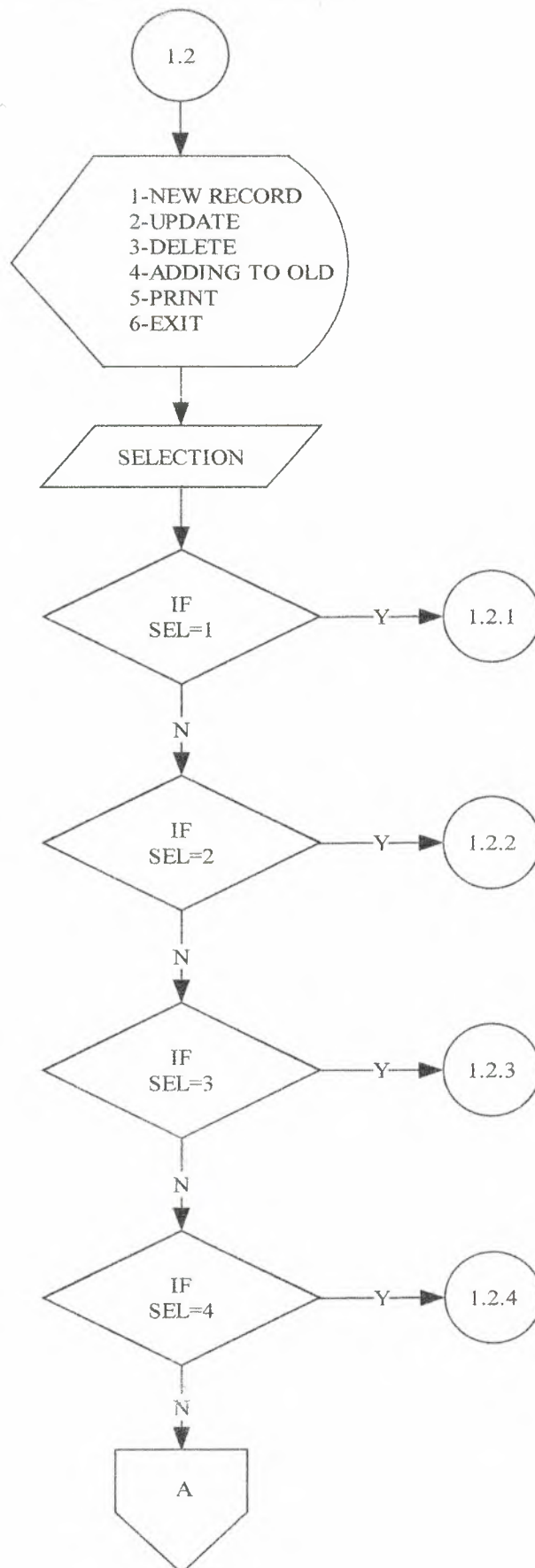

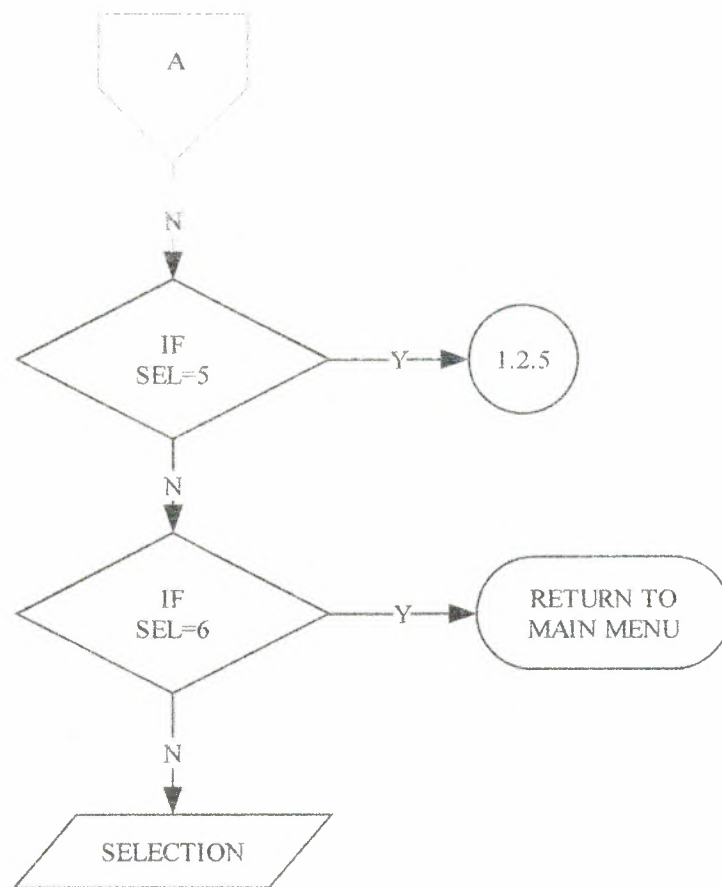

3.9 Flow-Chart Farmer Stock

3.10 FARMER STOCK NEW RECORD

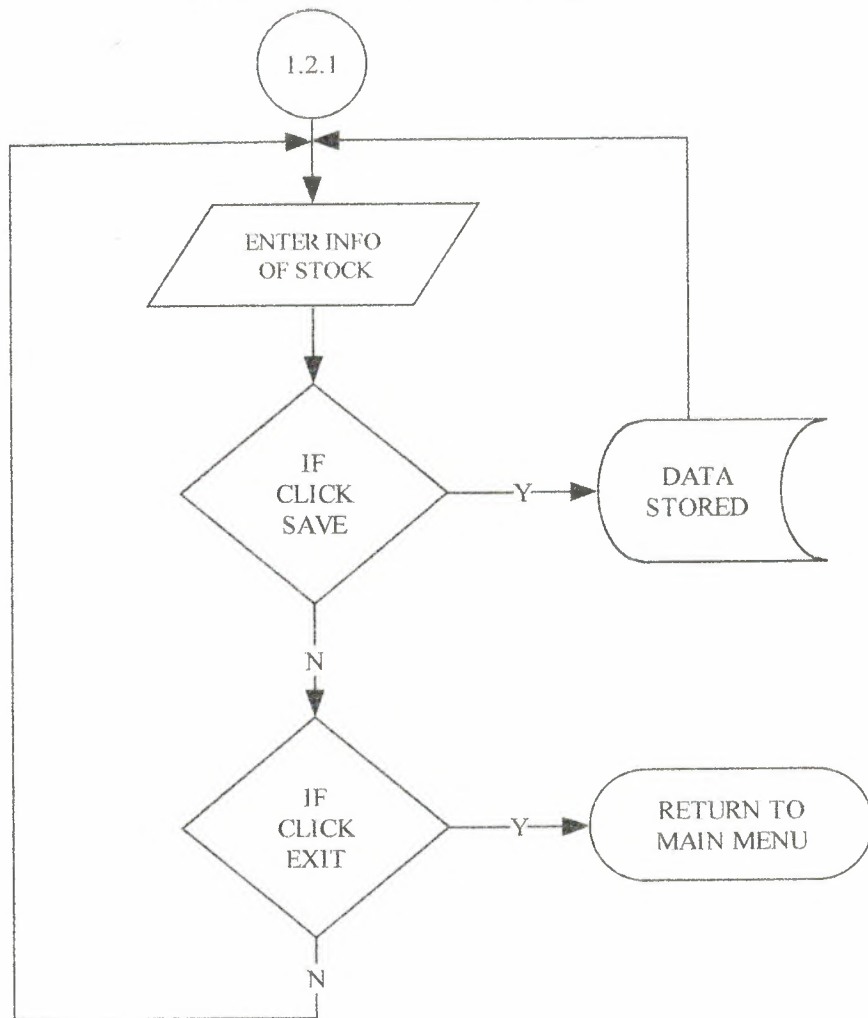

3.10 Flow-Chart Farmer Stock New Record

3.11 FARMER STOCK UPDATE

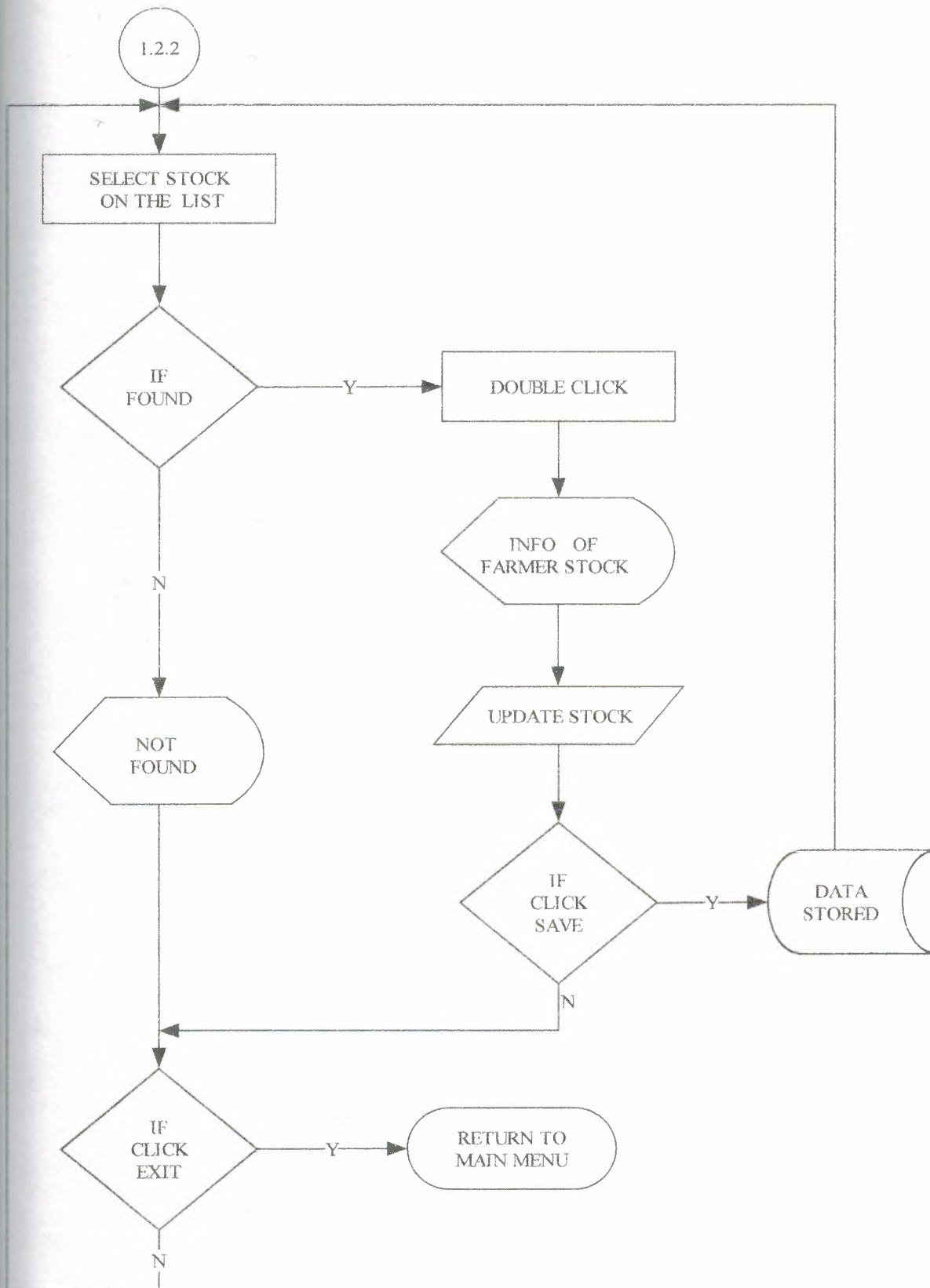

3.11 Flow-Chart Farmer Stock Update

3.12 FARMER STOCK DELETE

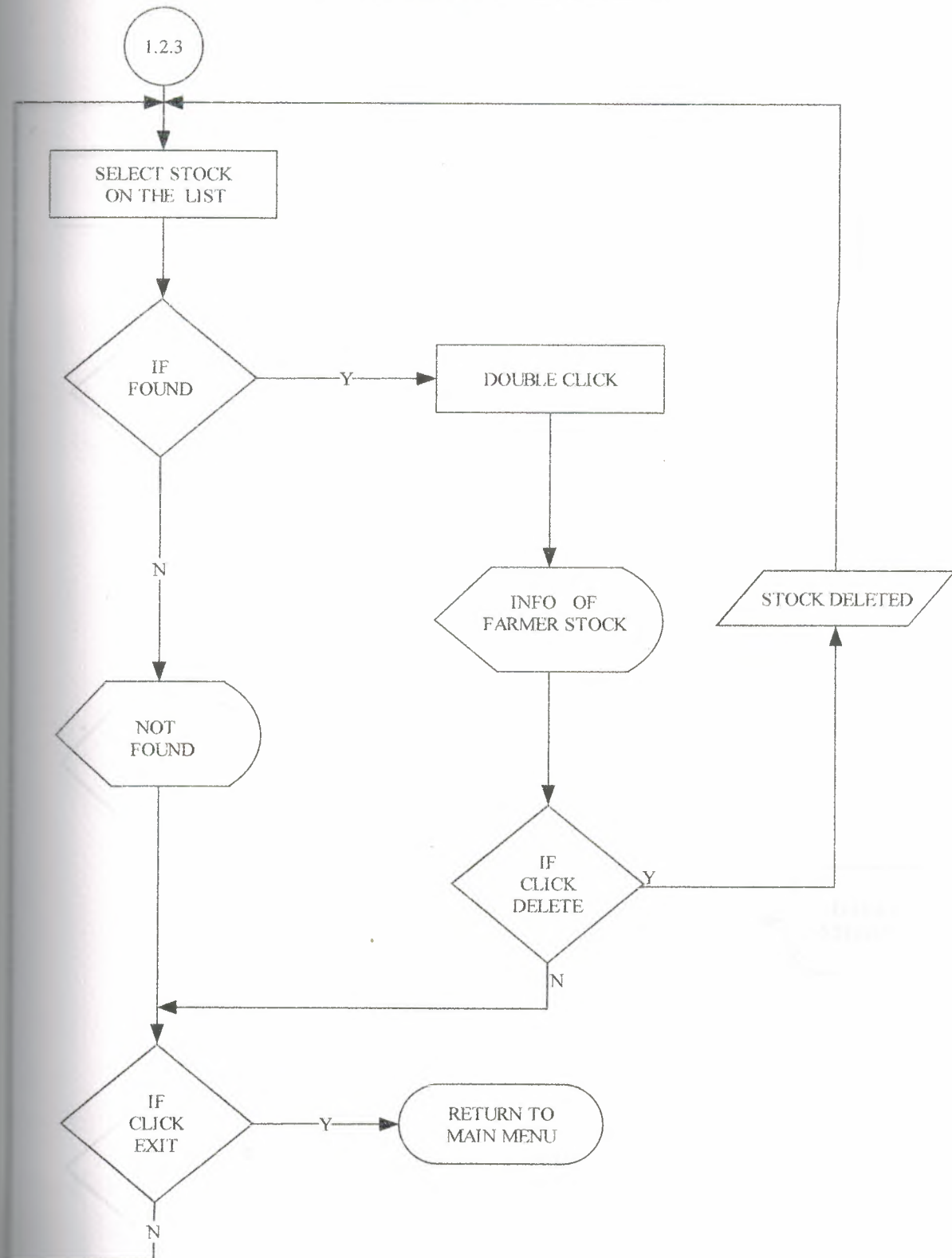

3.12 Flow-Chart Farmer Stock Delete

3.13 FARMER STOCK ADDING TO OLD

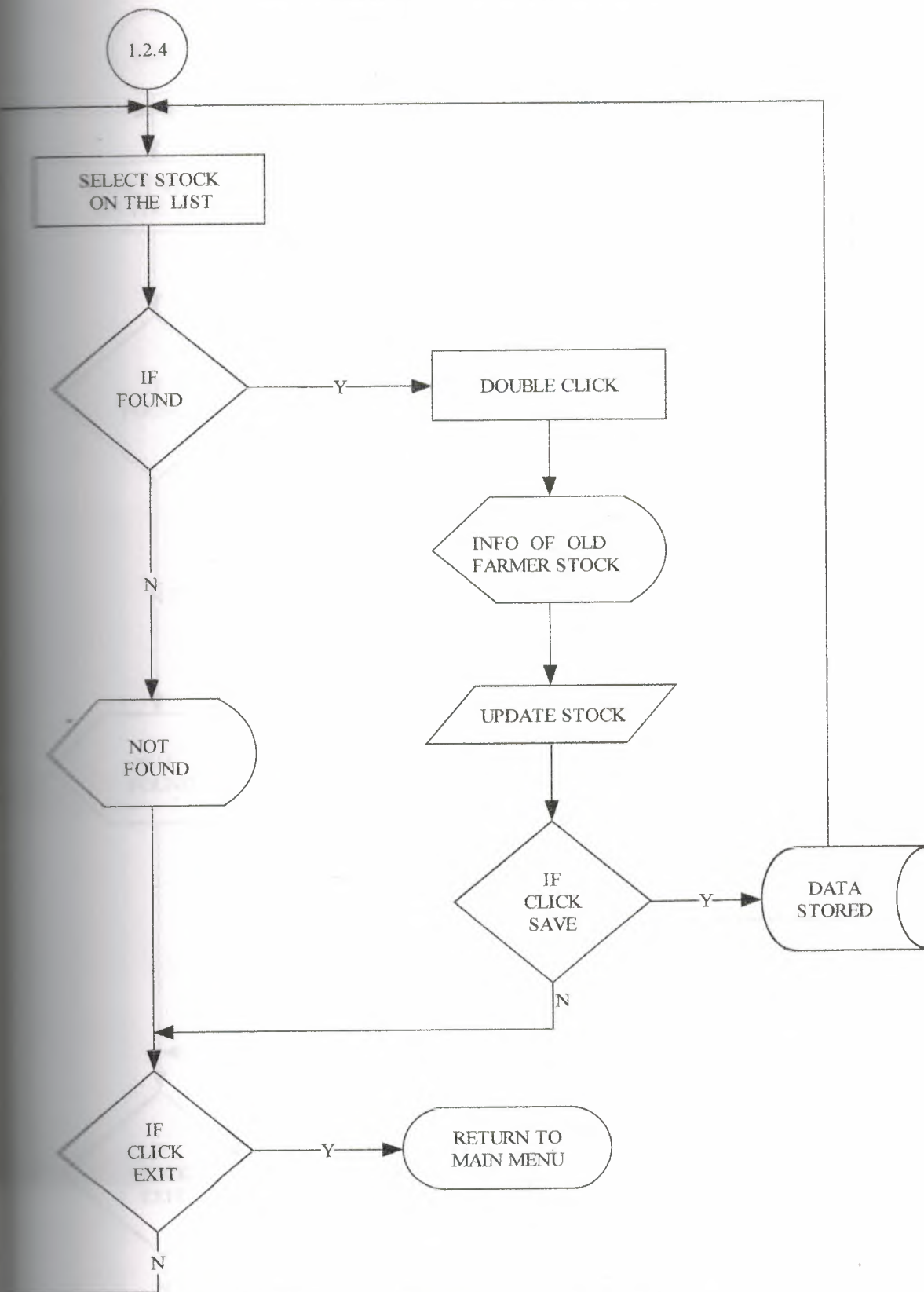

3.13 Flow-Chart Farmer Stock Adding To Old

3.14 FARMER STOCK PRINT

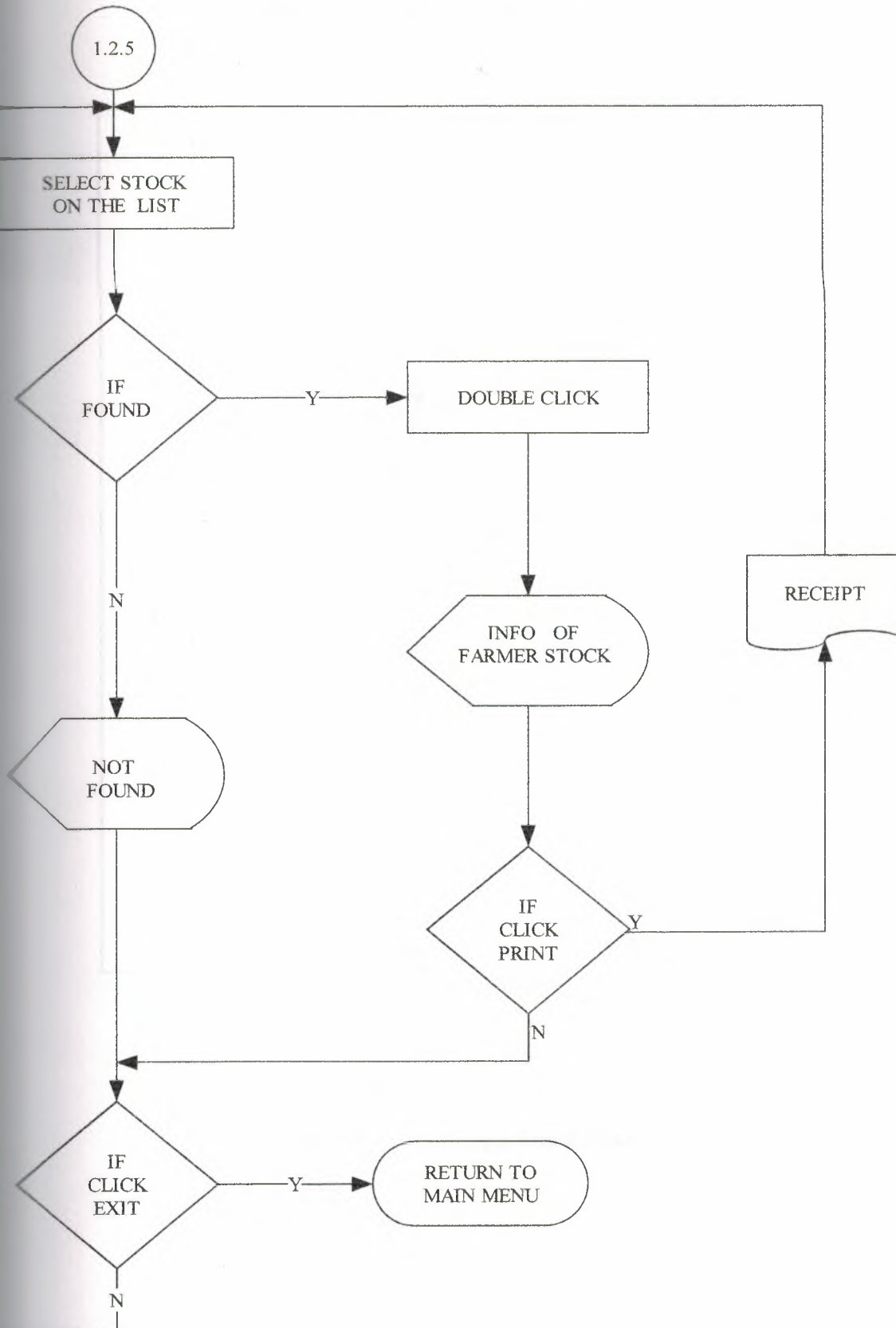

3.14 Flow-Chart Farmer Stock Print

3.15 MINIMUM STOCK LEVEL

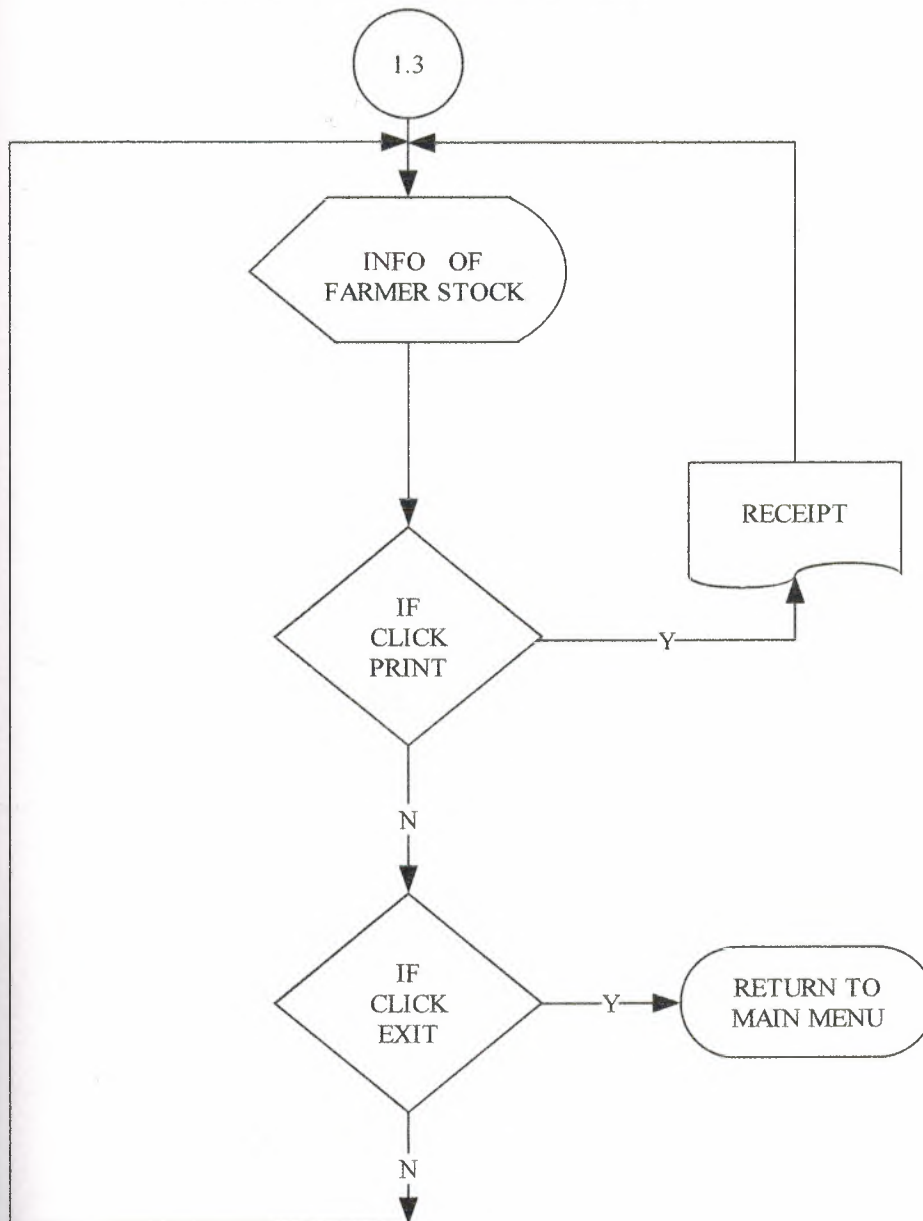

3.15 Flow-Chart Minimum Stock Level

3.16 FACTORY PROCESS MENU

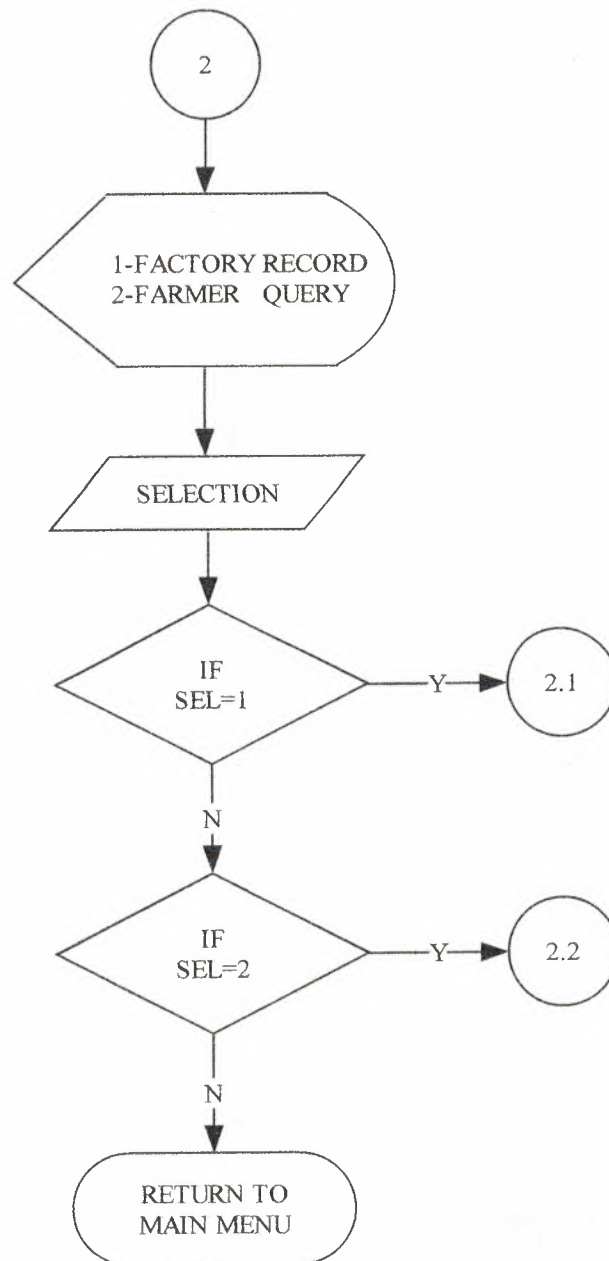

3.16 Flow-Chart Factory Process Menu

3.17 FACTORY RECORD MENU

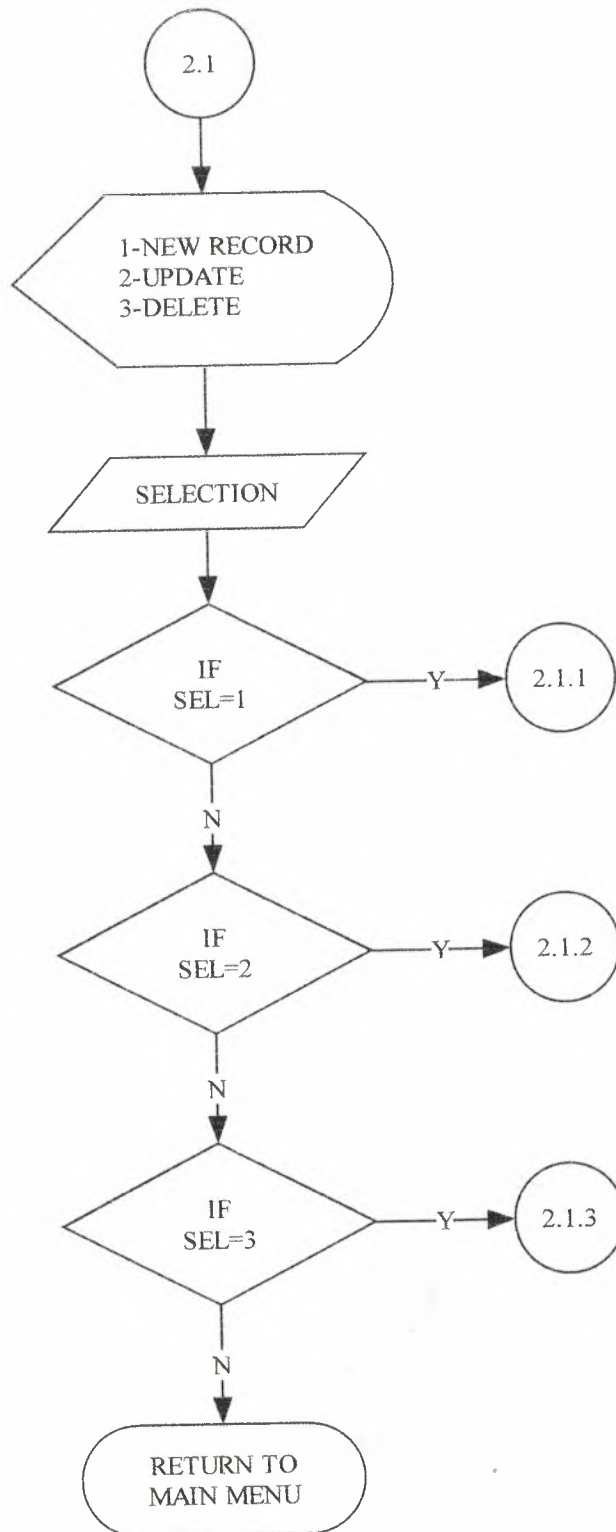

3.17 Flow-Chart Factory Record Menu

3.18 FACTORY NEW RECORD

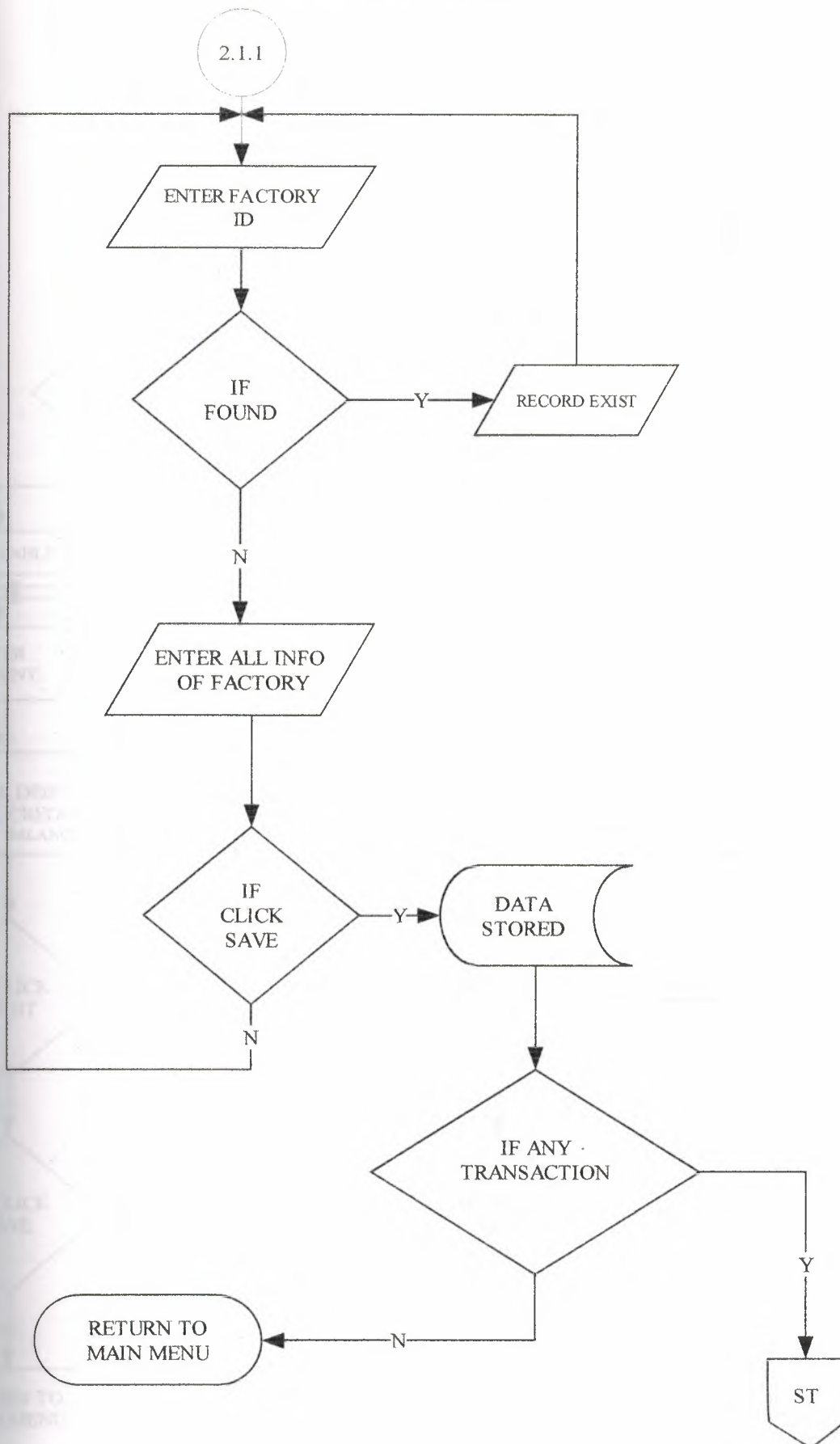

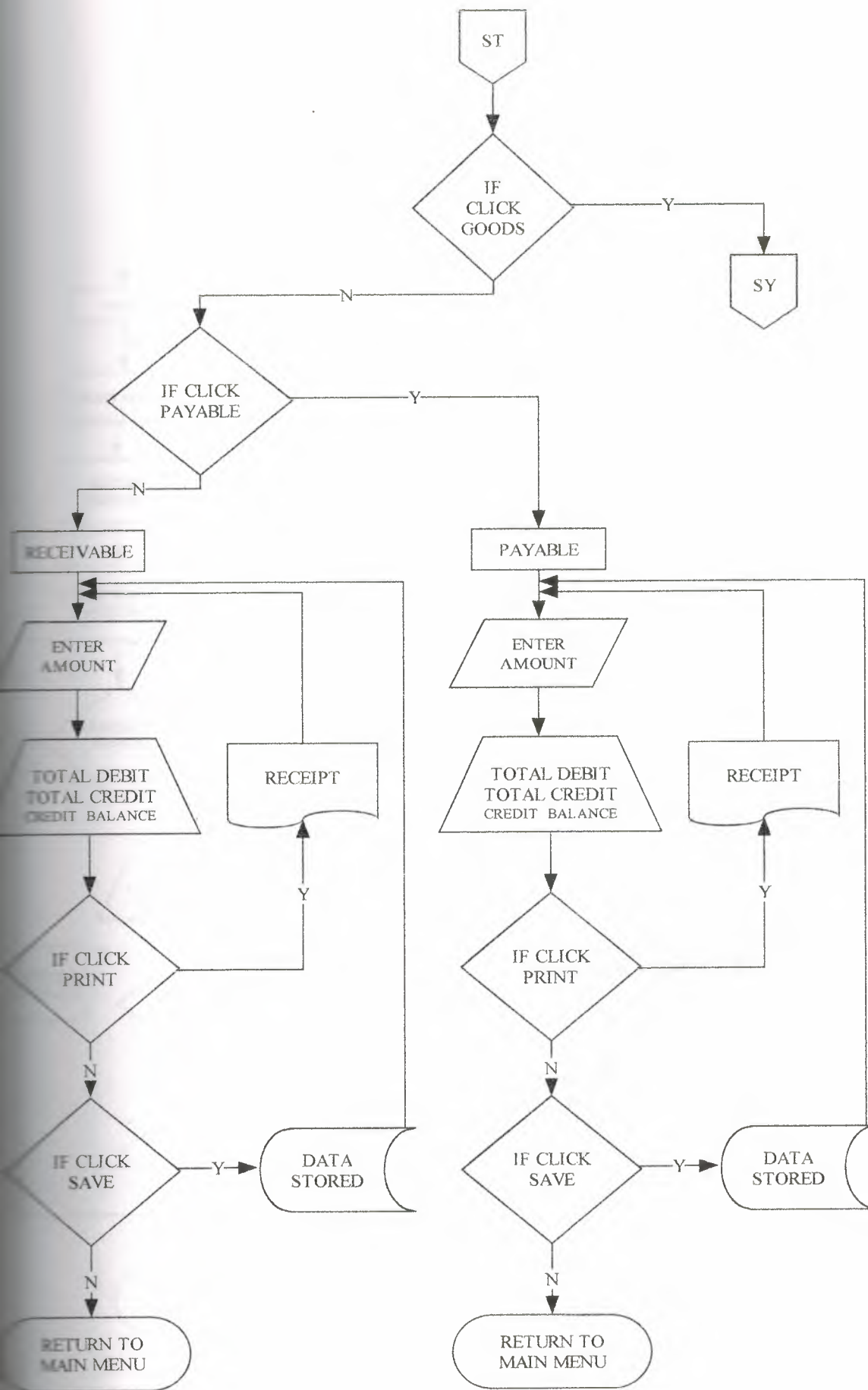

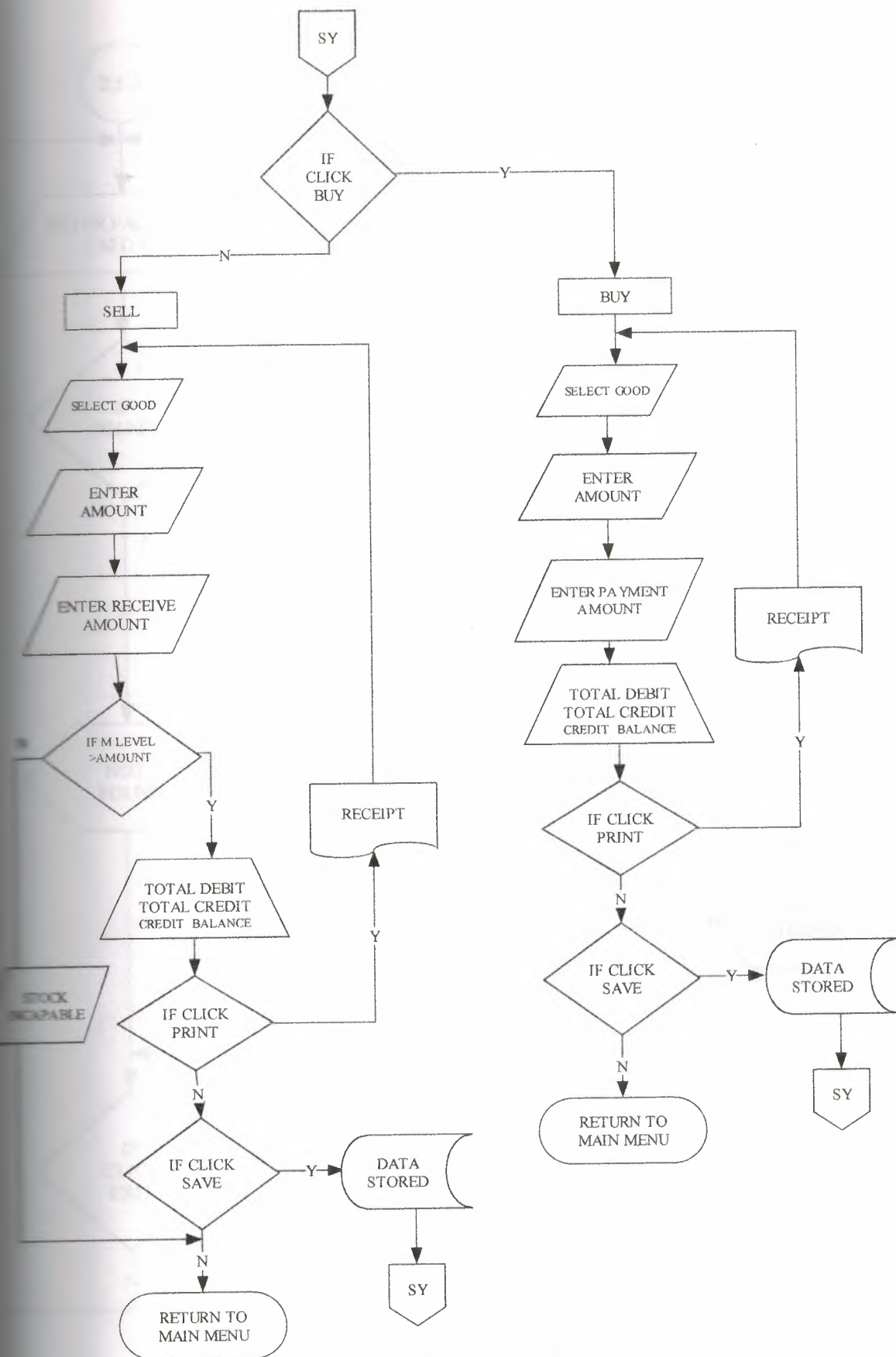

3.18 Flow-Chart Factory New Record

3.19 FACTORY UPDATE

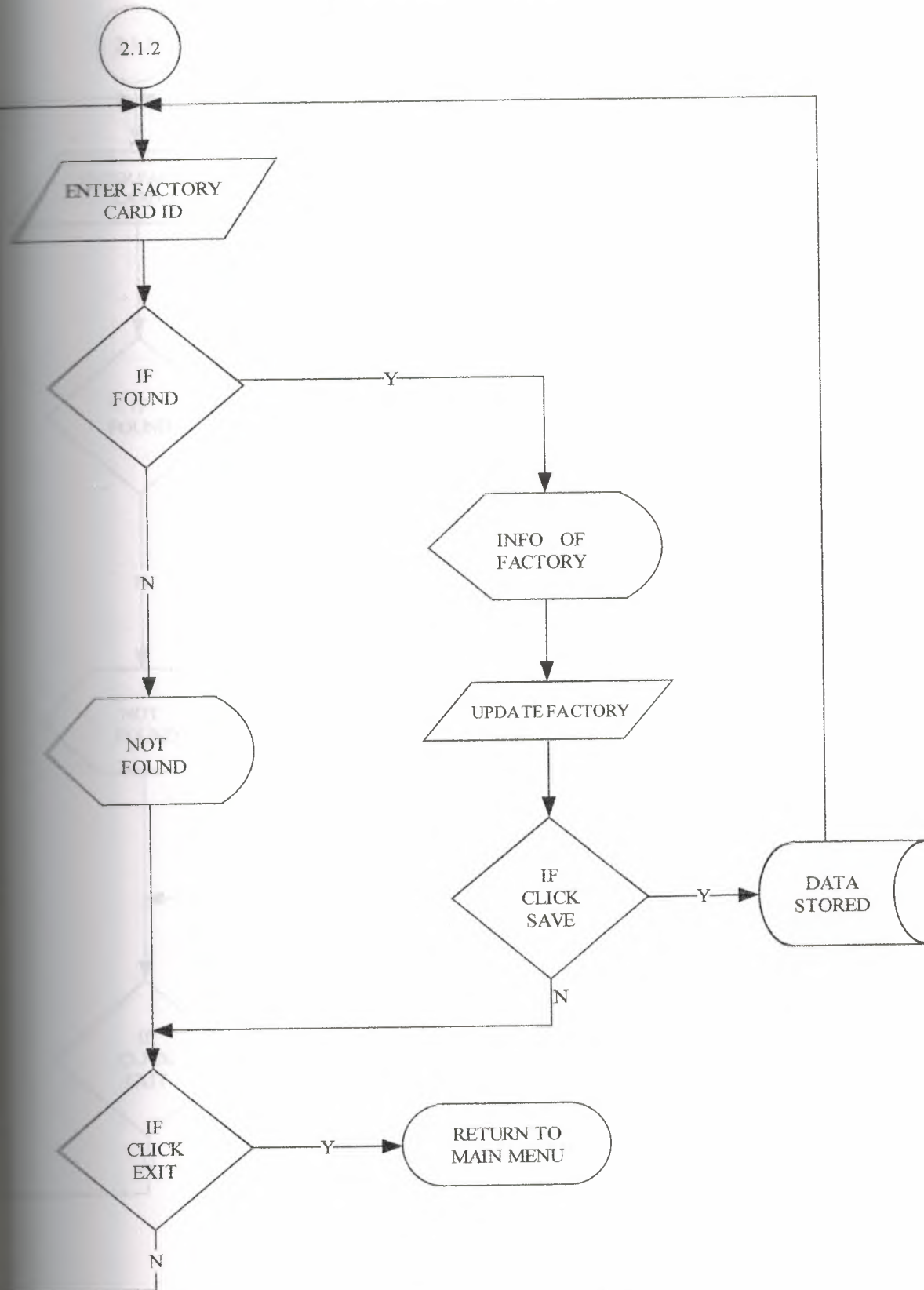

3.19 Flow-Chart Factory Update

3.20 FACTORY DELETE

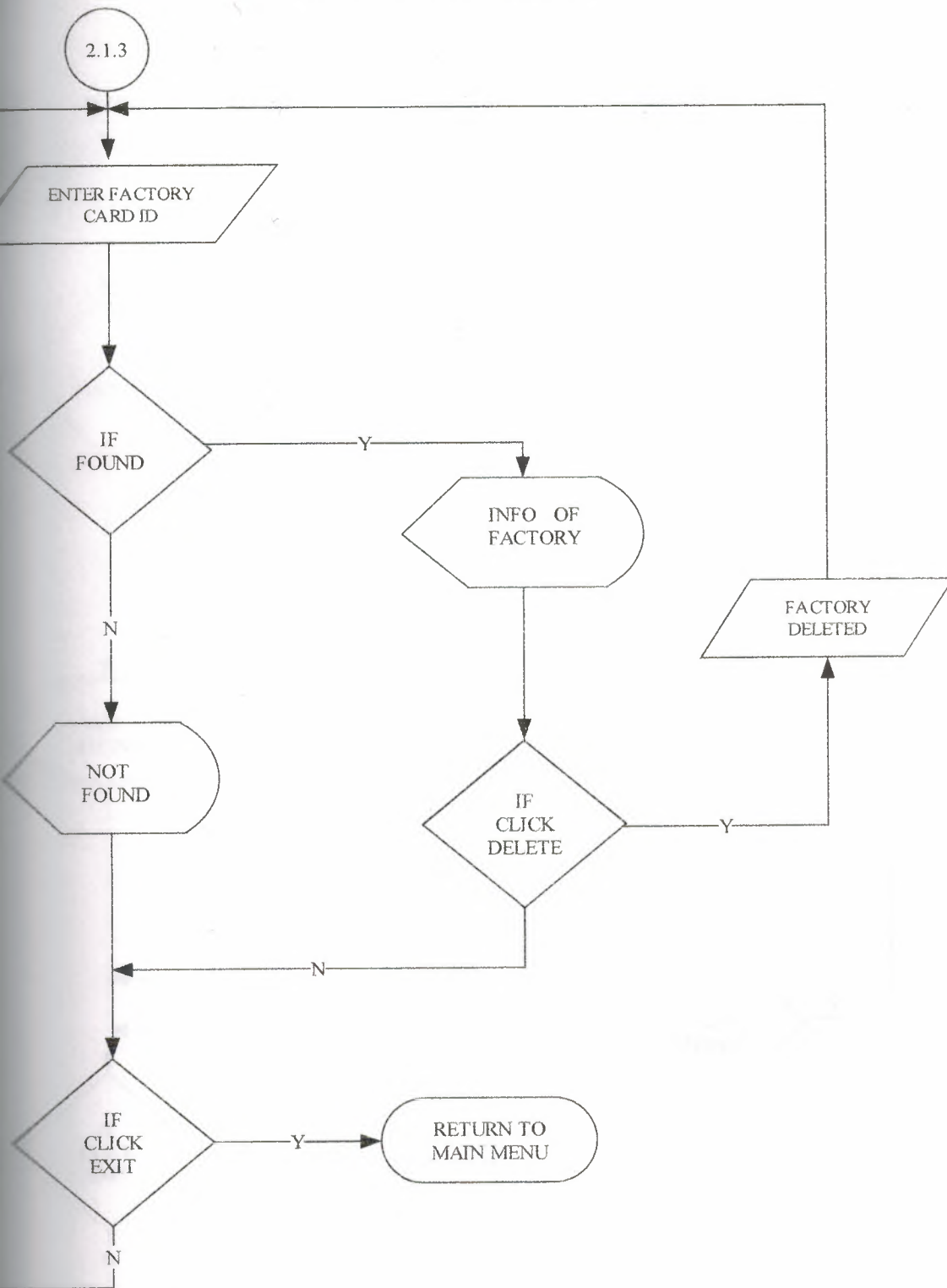

3.20 Flow-Chart Factory Delete

3.21 FACTORY QUERY

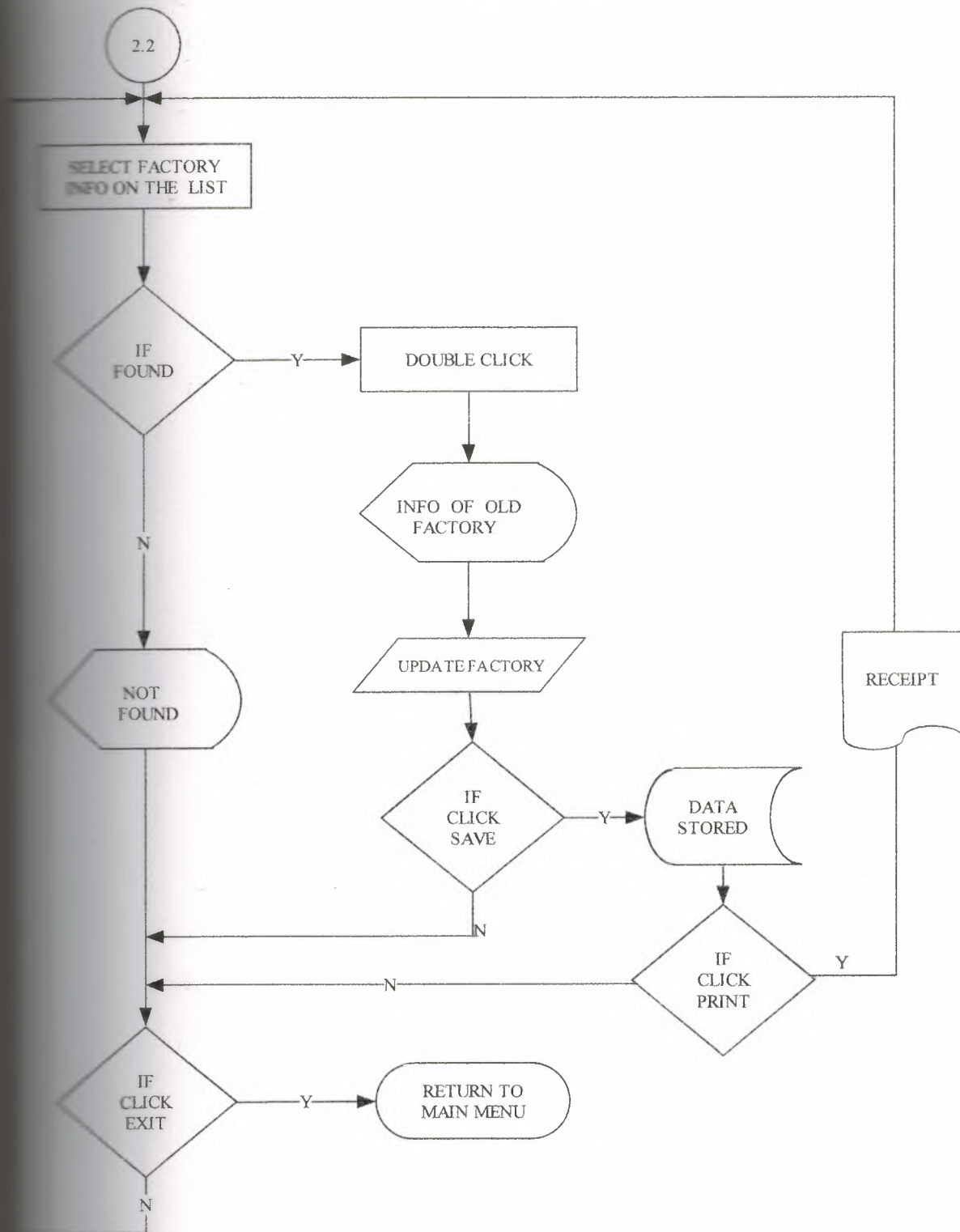

3.21 Flow-Chart Factory Query

3.22 FARMER MENU

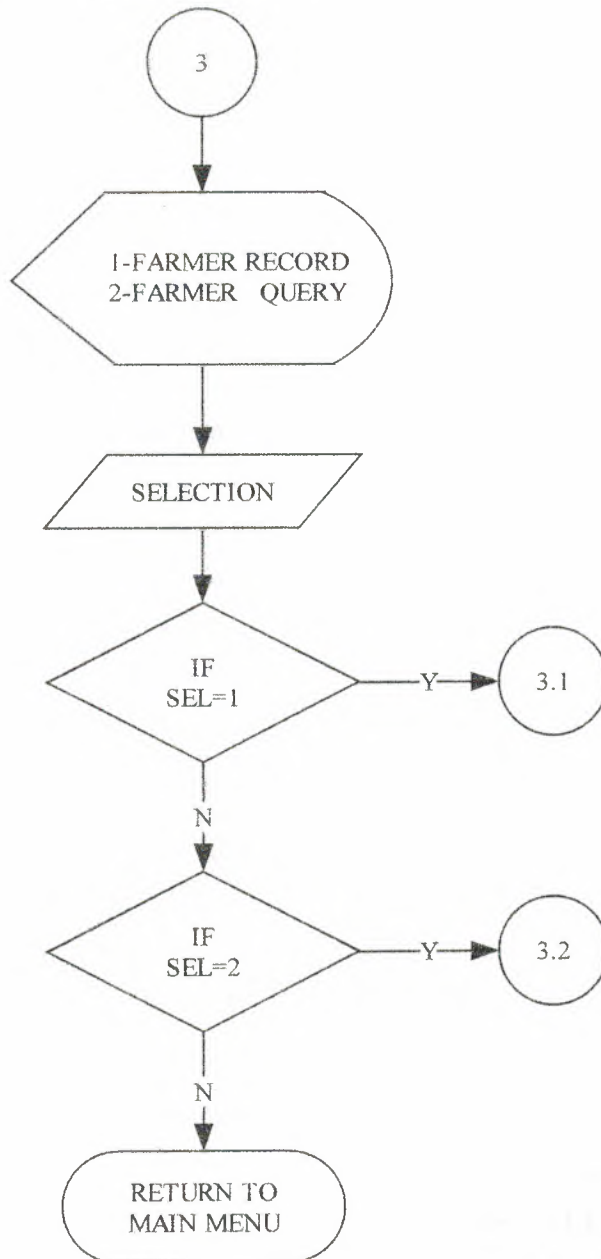

3.22 Flow-Chart Farmer Menu

3.23 FARMER RECORD MENU

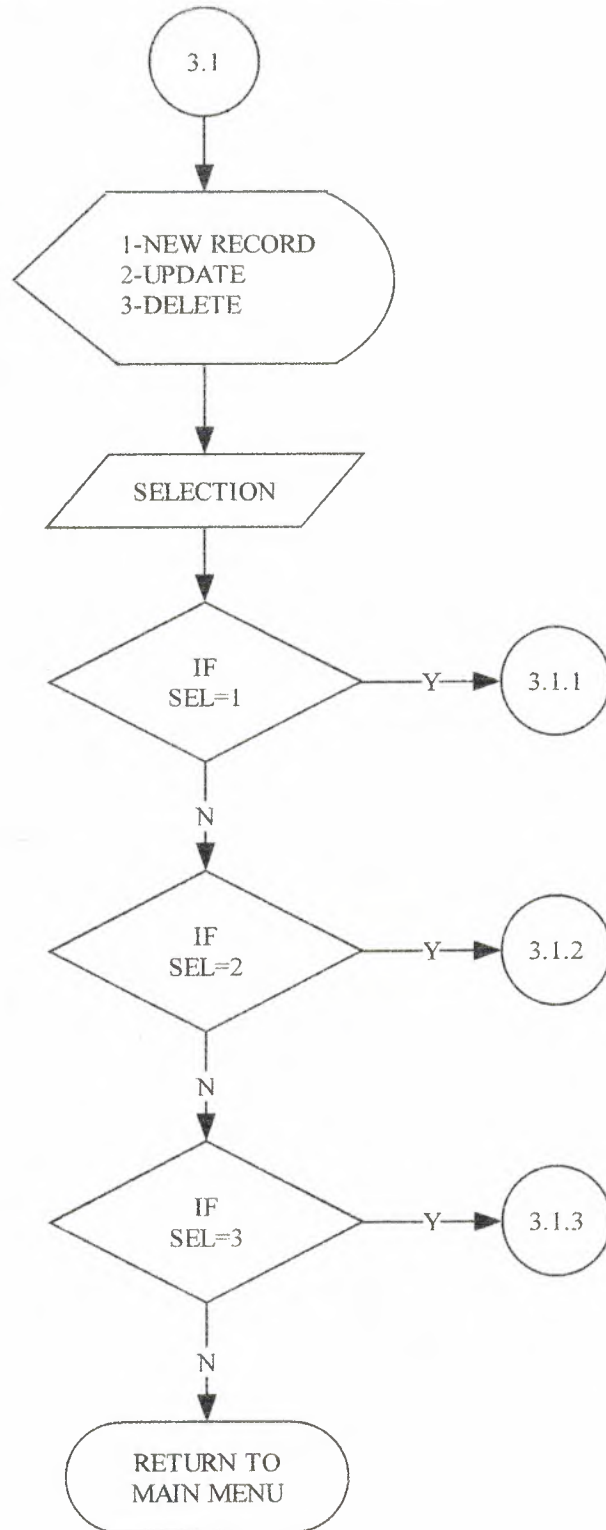

3.23 Flow-Chart Farmer Record Menu

3.24 FARMER NEW RECORD

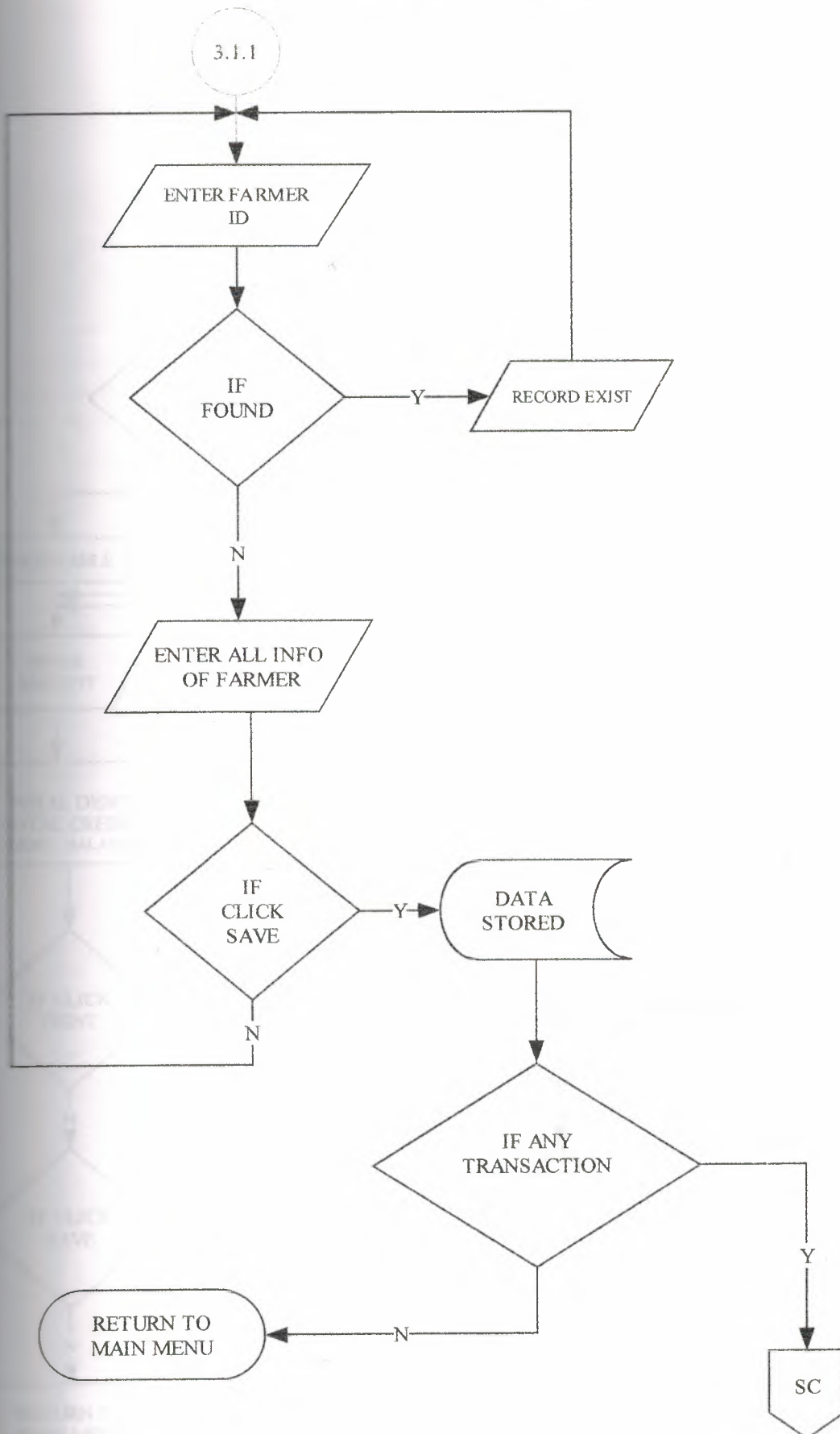

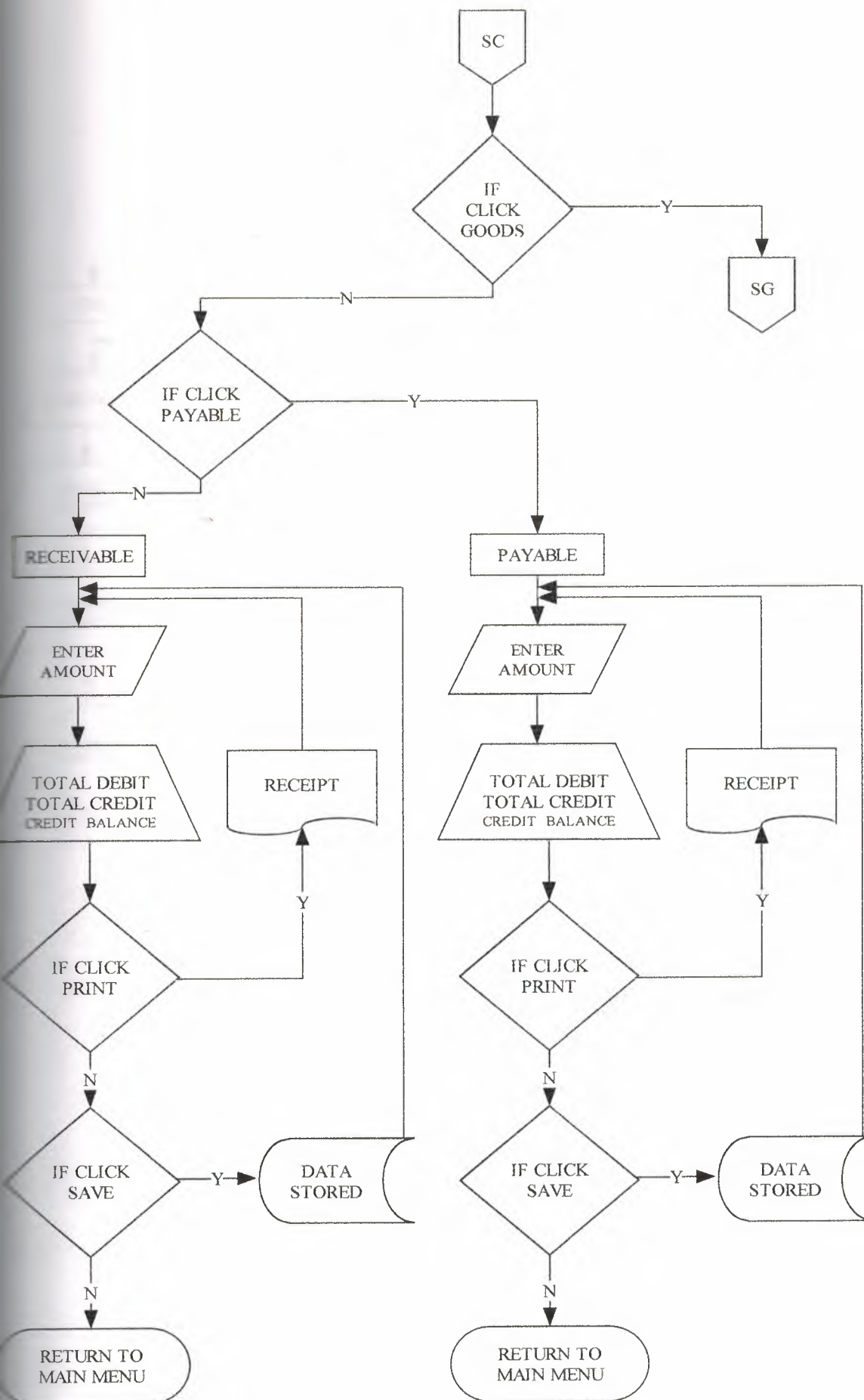

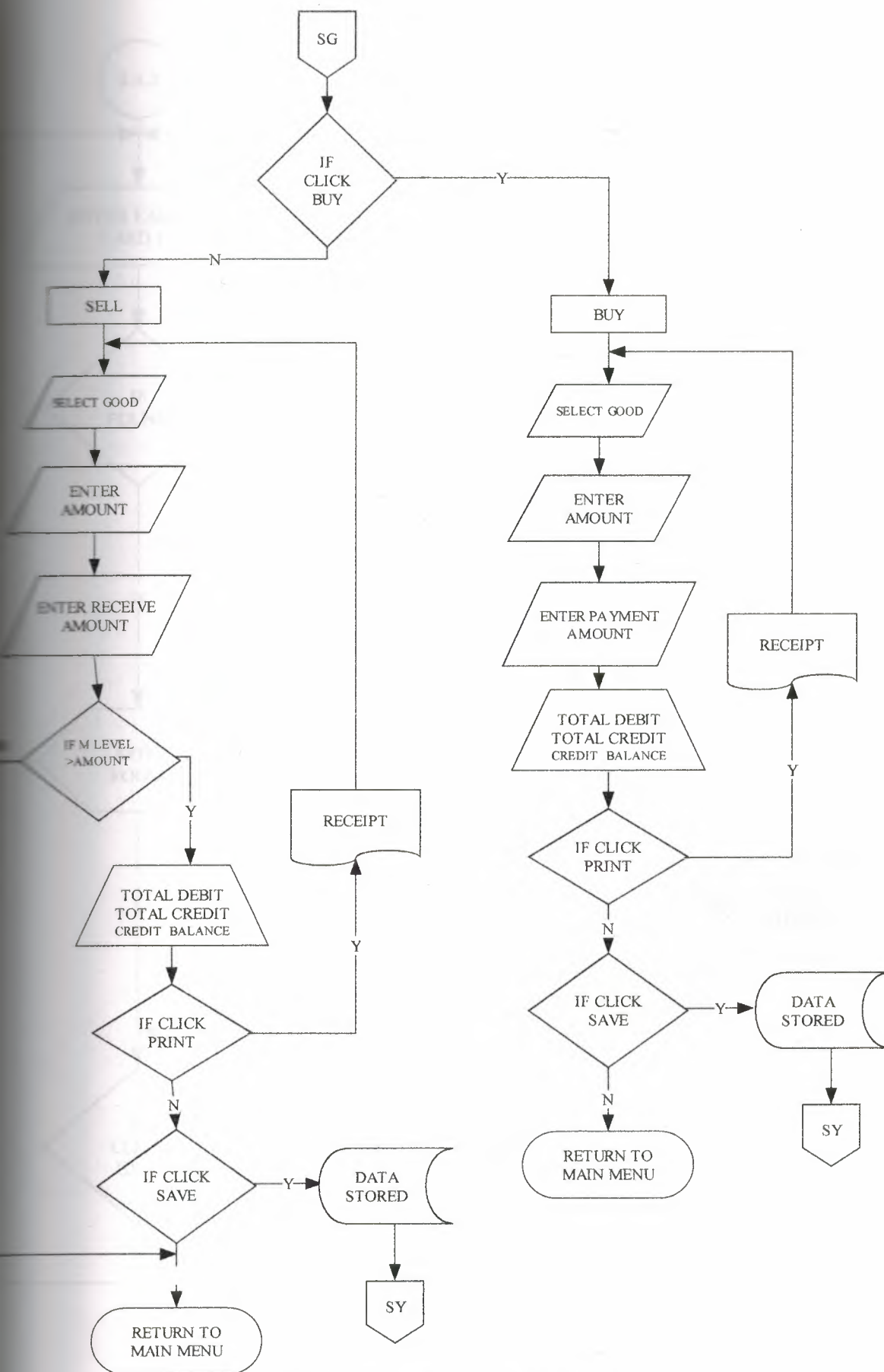

3.24 Flow-Chart Farmer New Record

3.25 FARMER UPDATE

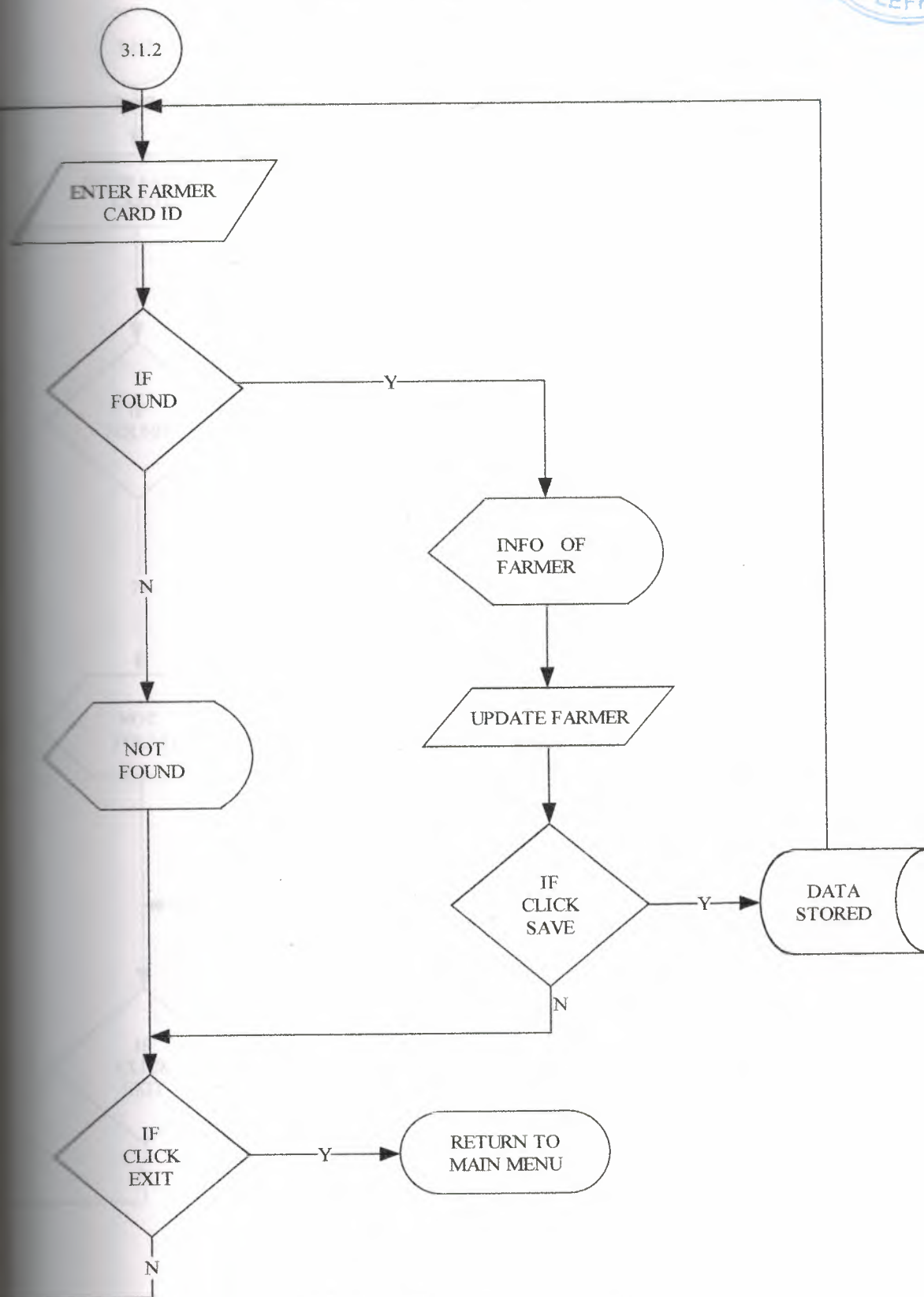

3.25 Flow-Chart Farmer Update

3.26 FARMER DELETE

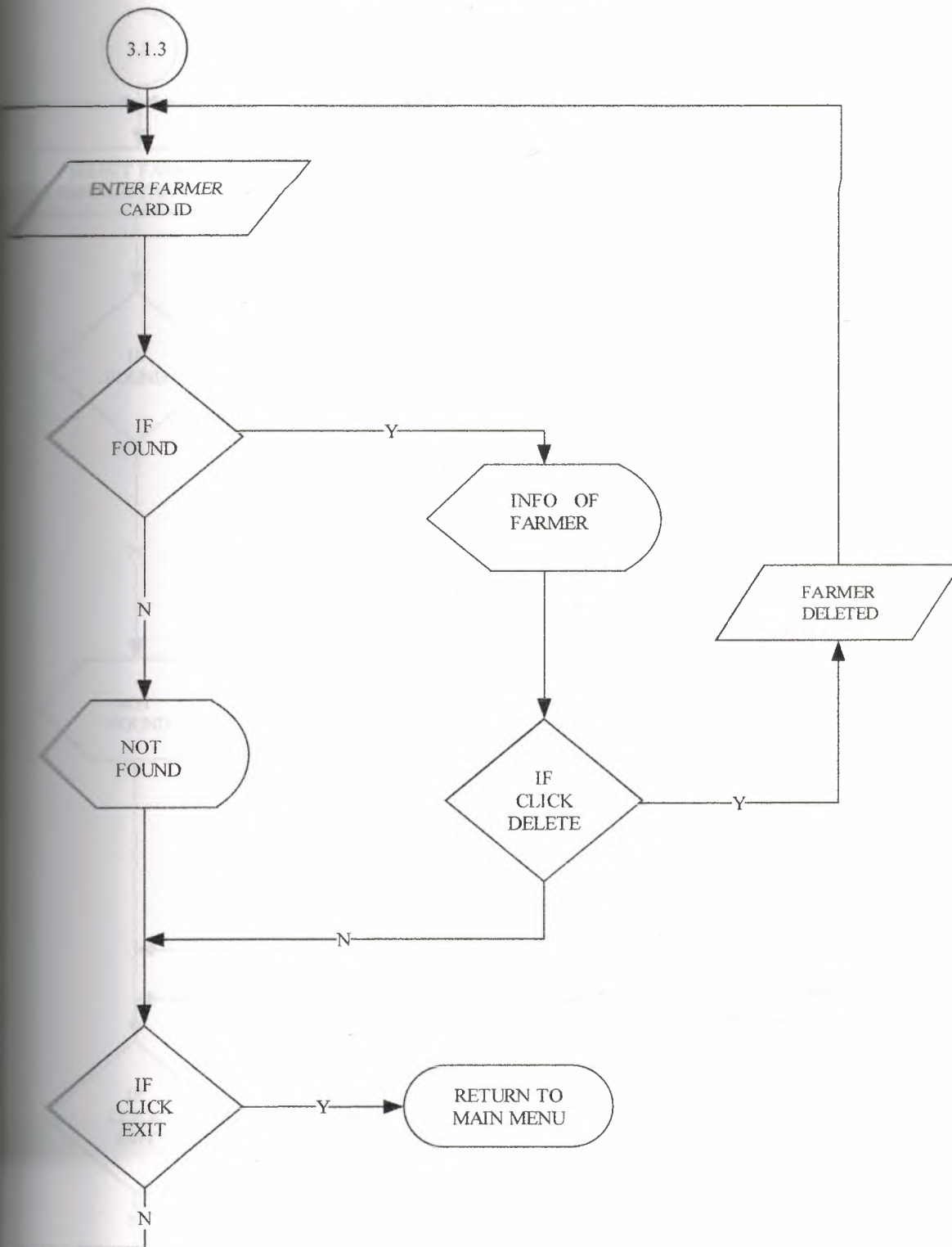

3.26 Flow-Chart Farmer Delete

3.27 FARMER QUERY

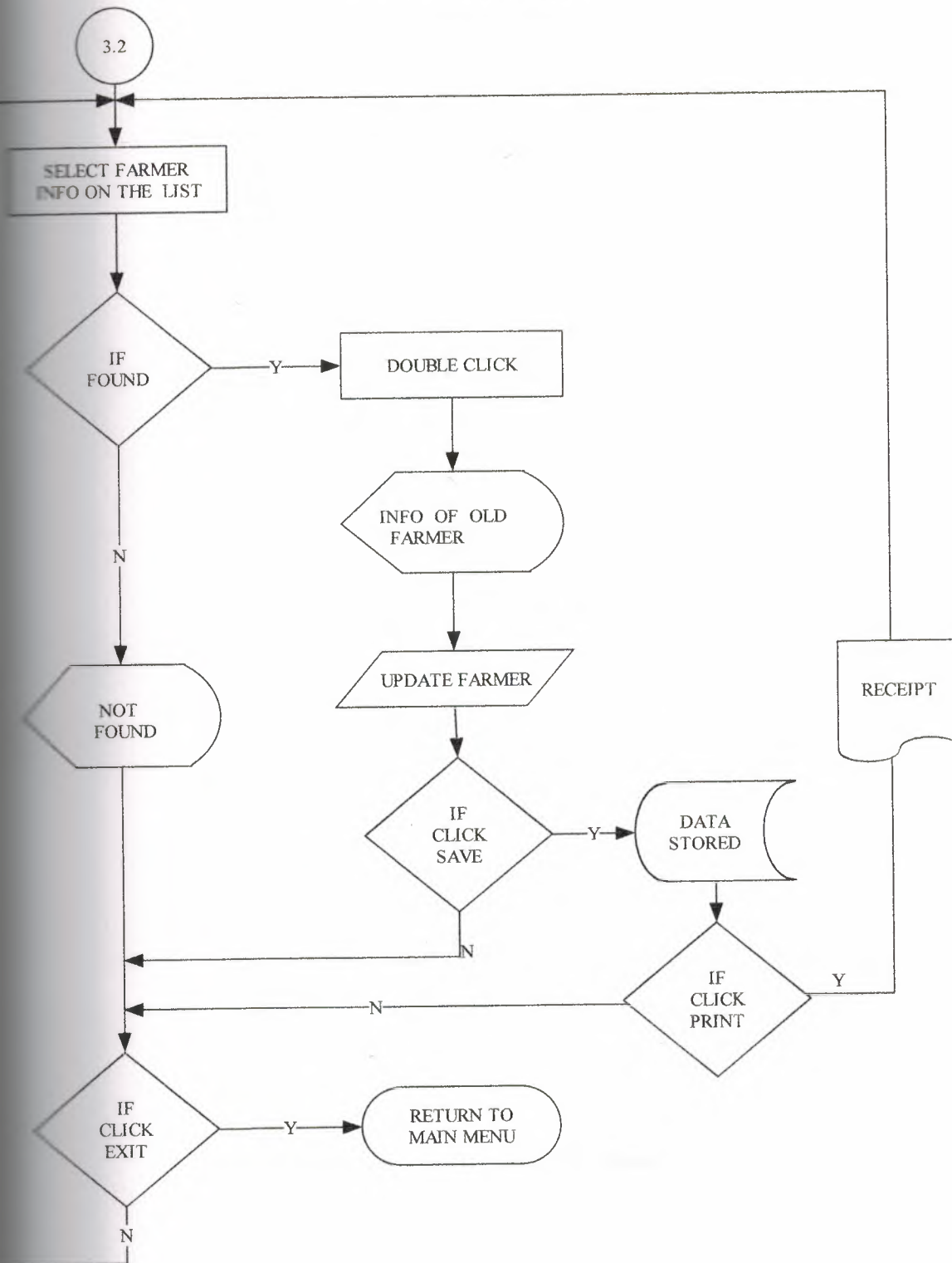

3.27 Flow-Chart Farmer Query

3.28 CUSTOMER MENU

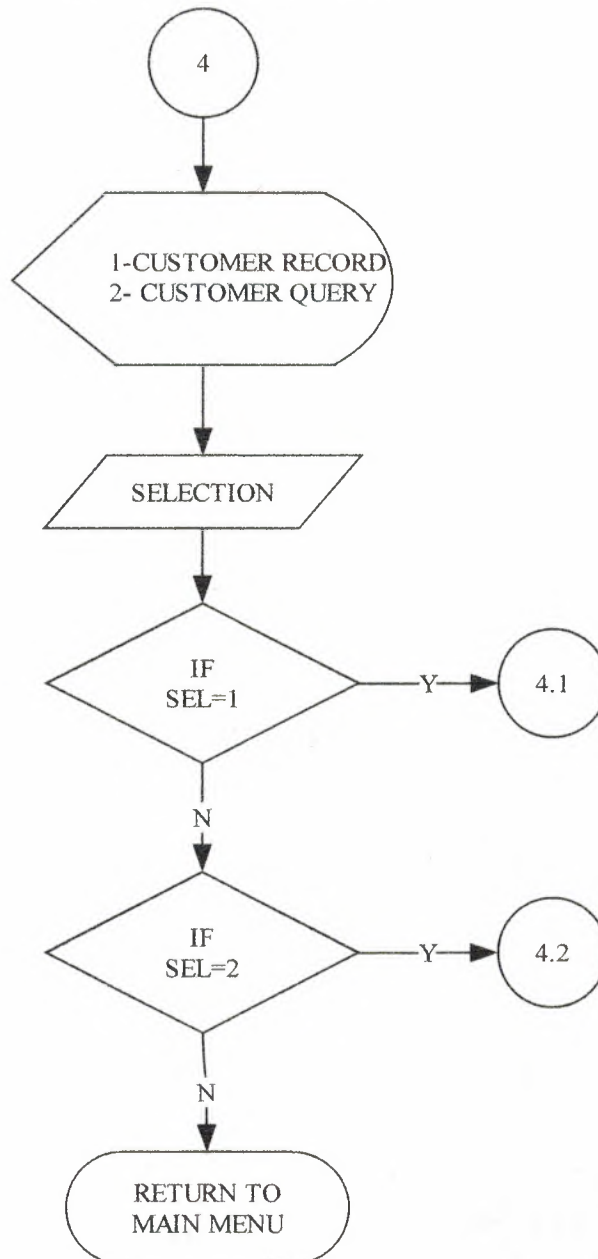

3.28 Flow-Chart Customer Menu

3.29 CUSTOMER RECORD MENU

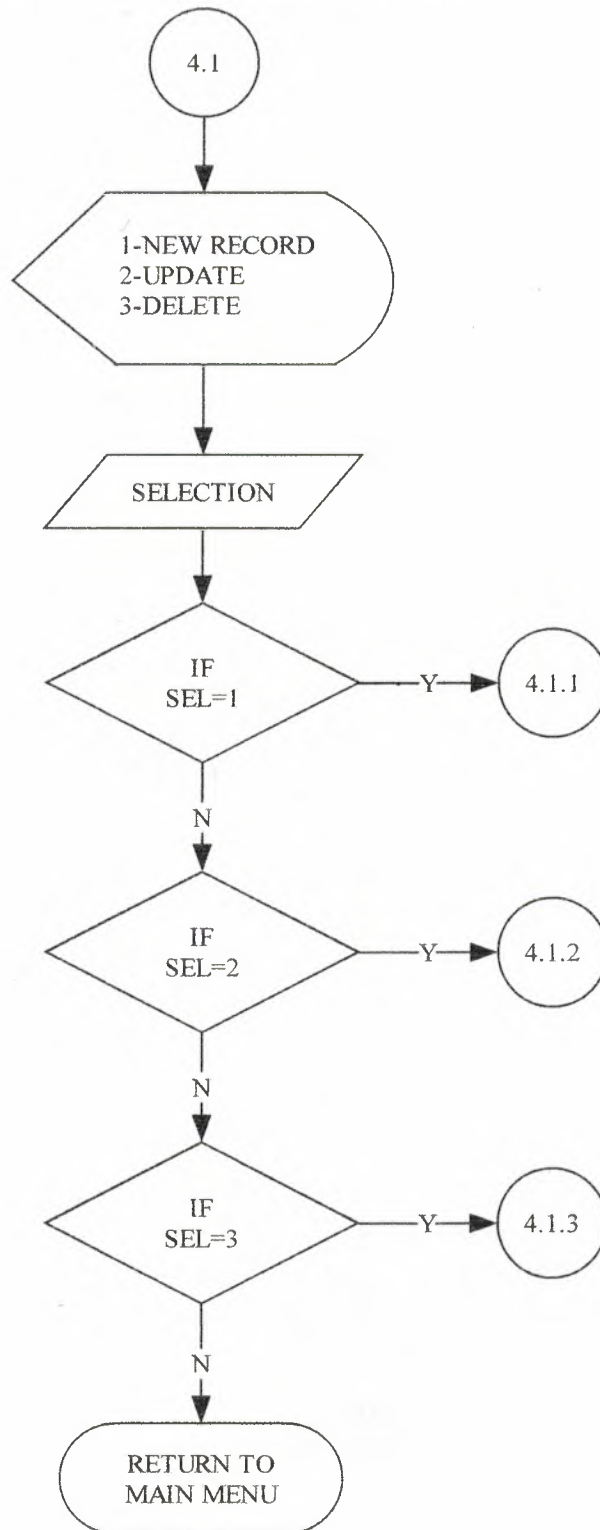

3.29 Flow-Chart Customer Record

3.30 CUSTOMER NEW RECORD

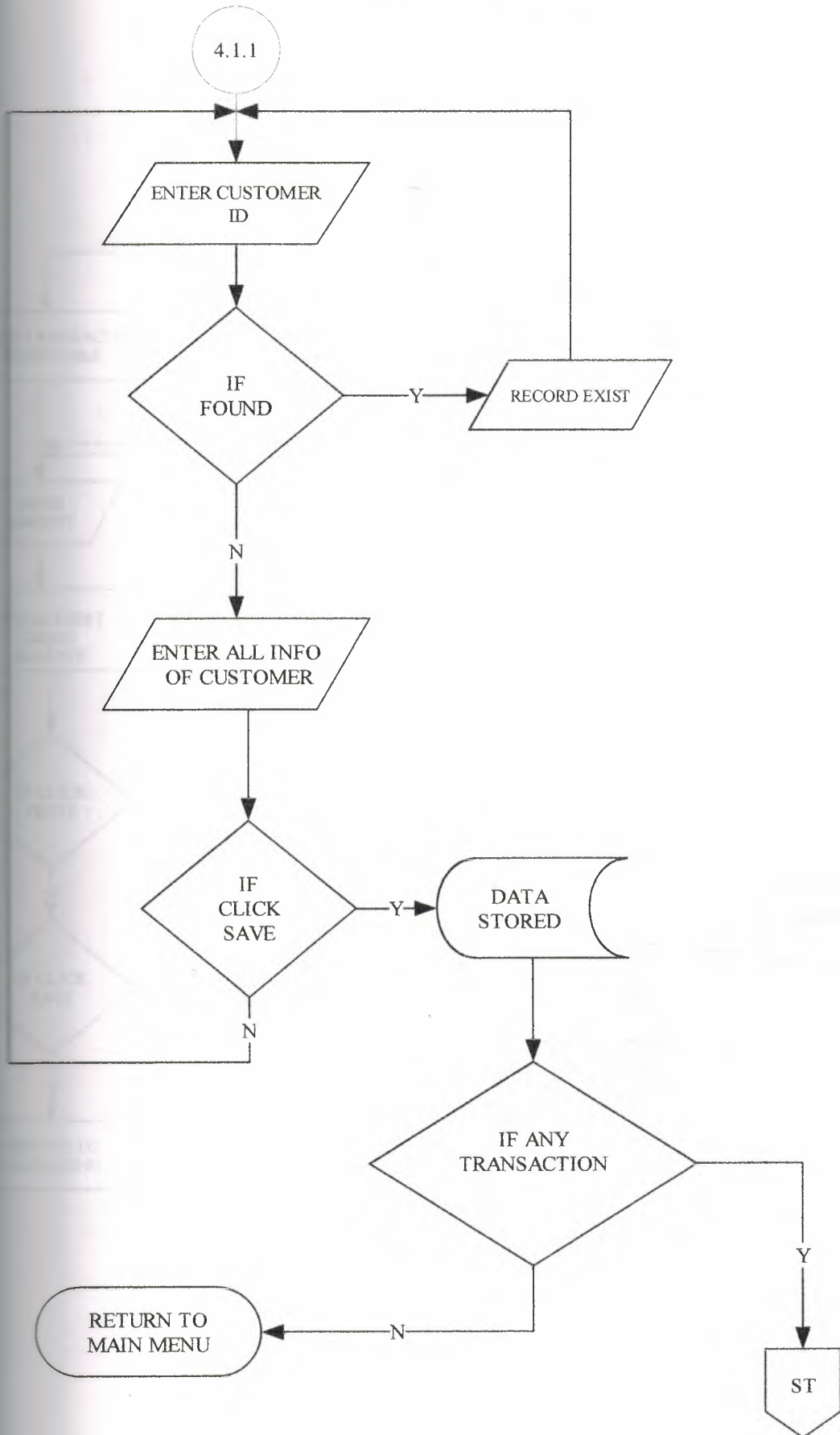

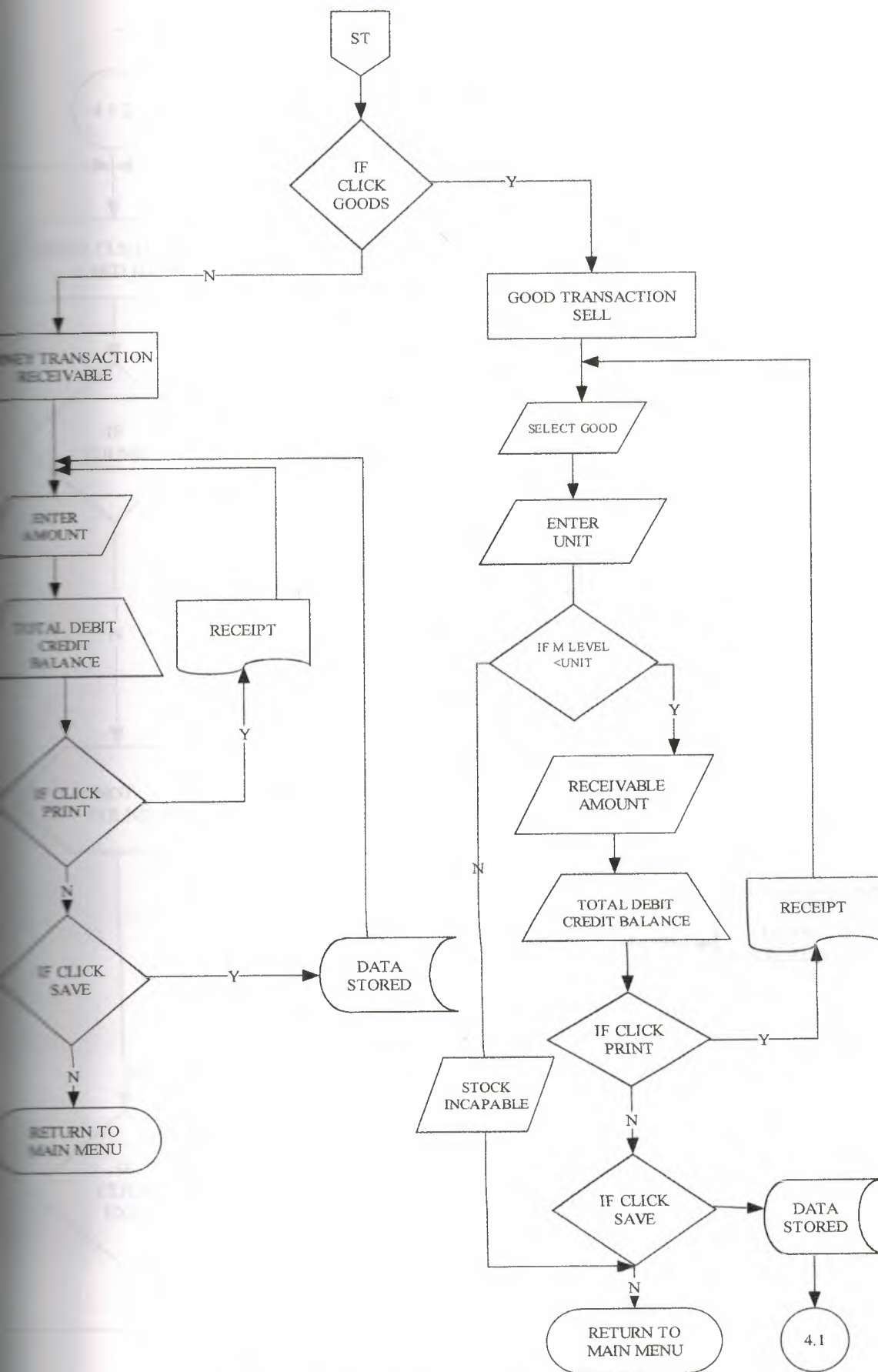

3.30 Flow-Chart Customer New Record

3.31 CUSTOMER UPDATE

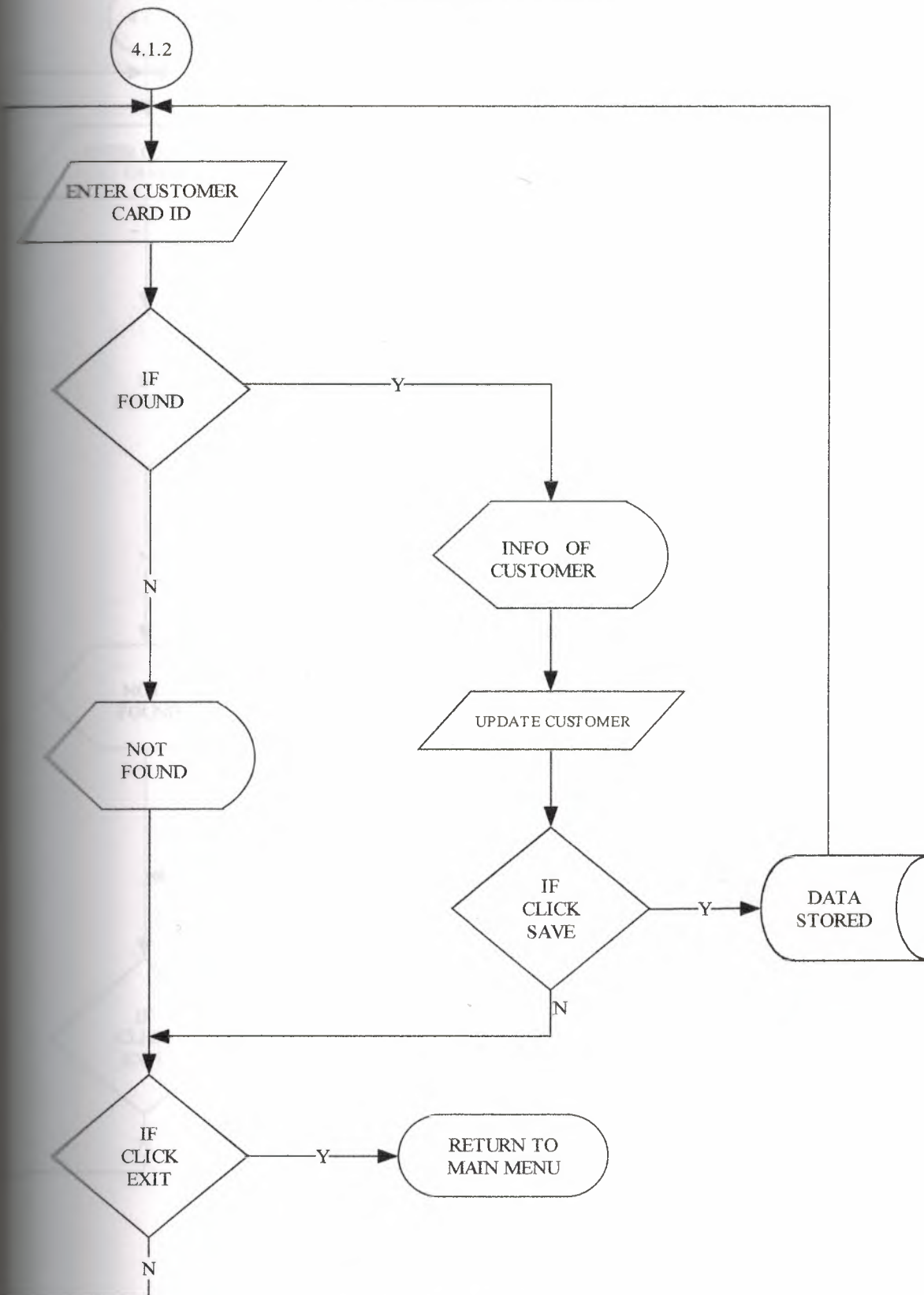

3.31 Flow-Chart Customer Update

3.32 CUSTOMER DELETE

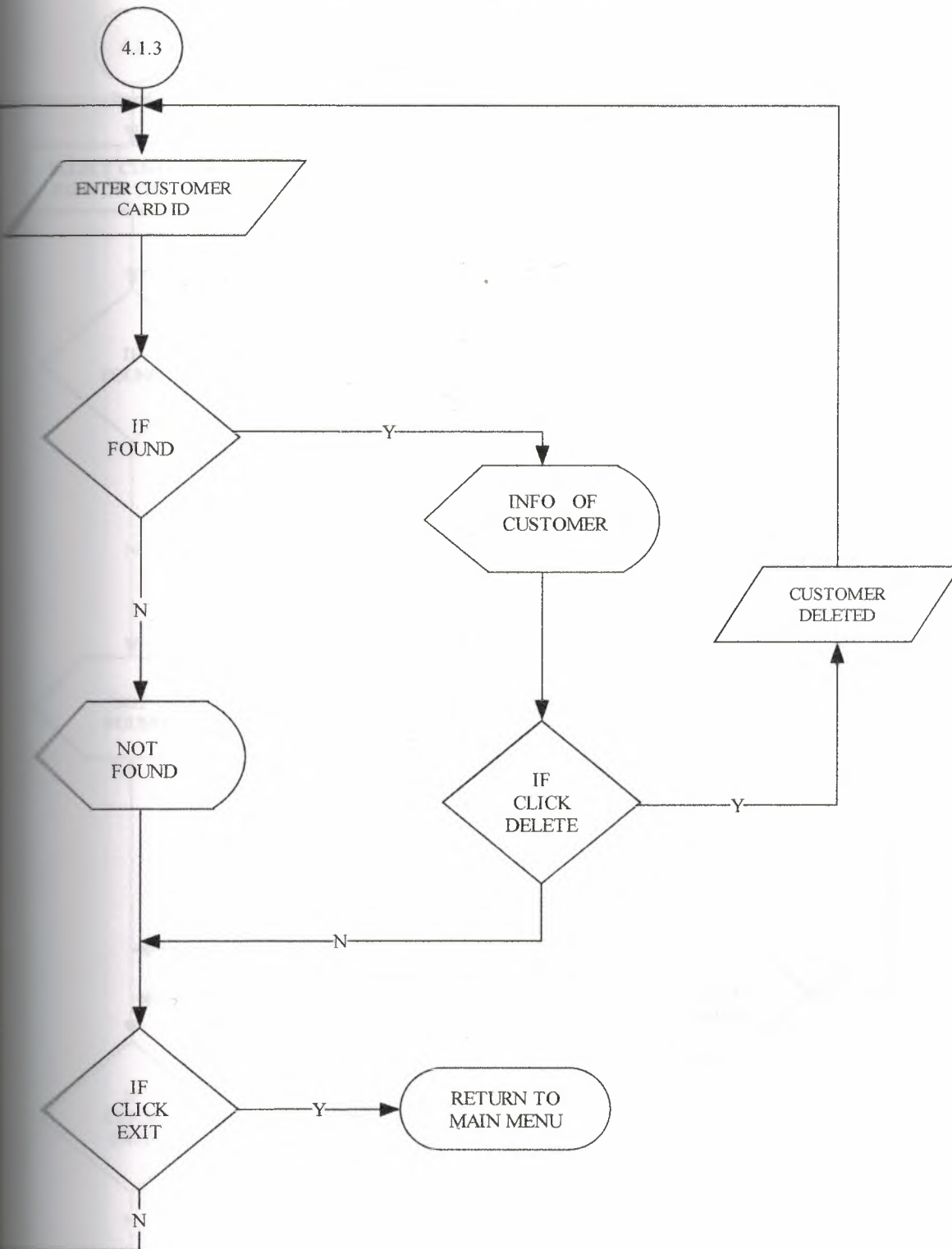

3.32 Flow-Chart Customer Delete

3.33 CUSTOMER QUERY

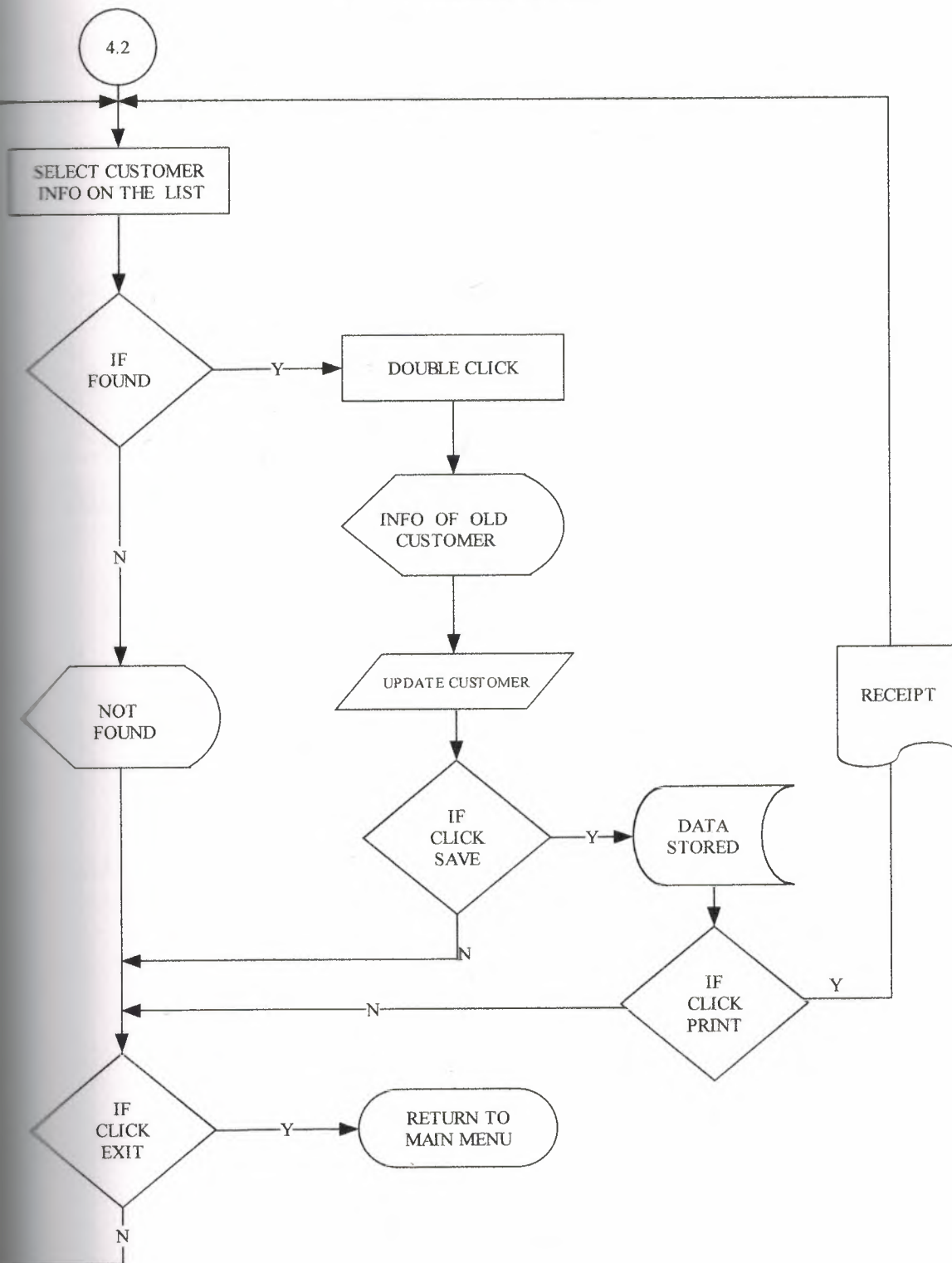

3.33 Flow-Chart Customer Query

3.34 ACCOUNT MENU

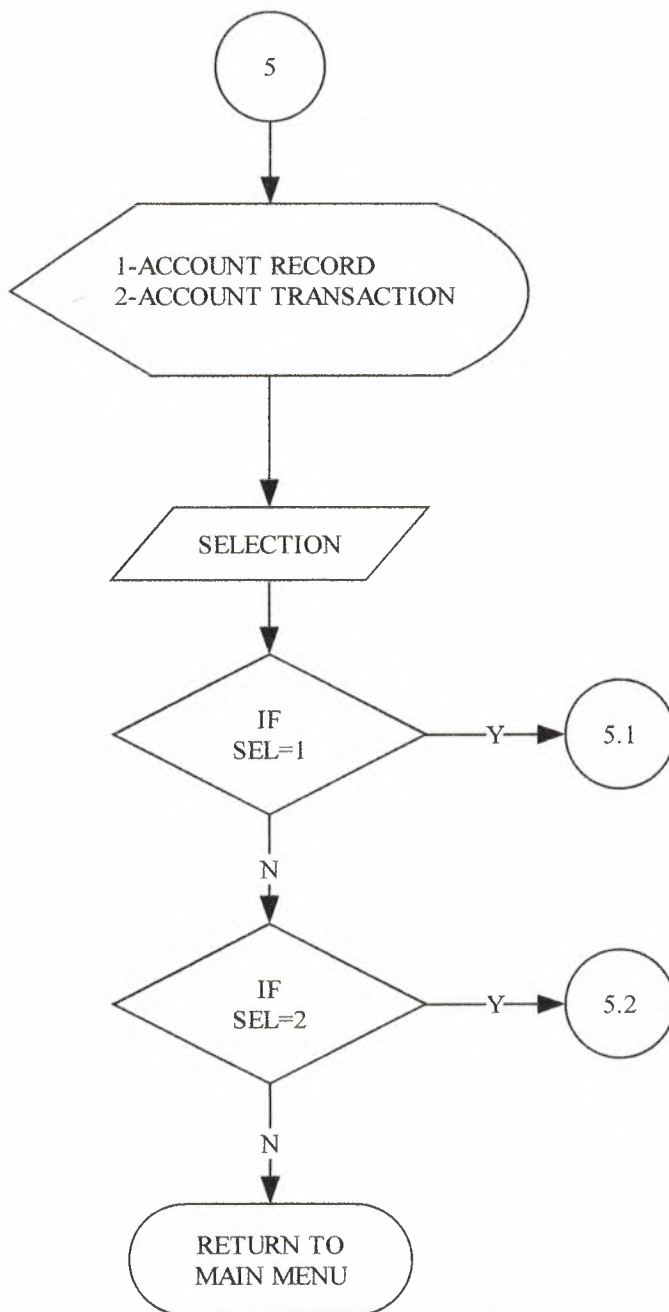

3.34 Flow-Chart Account Menu

3.35 ACCOUNT RECORD

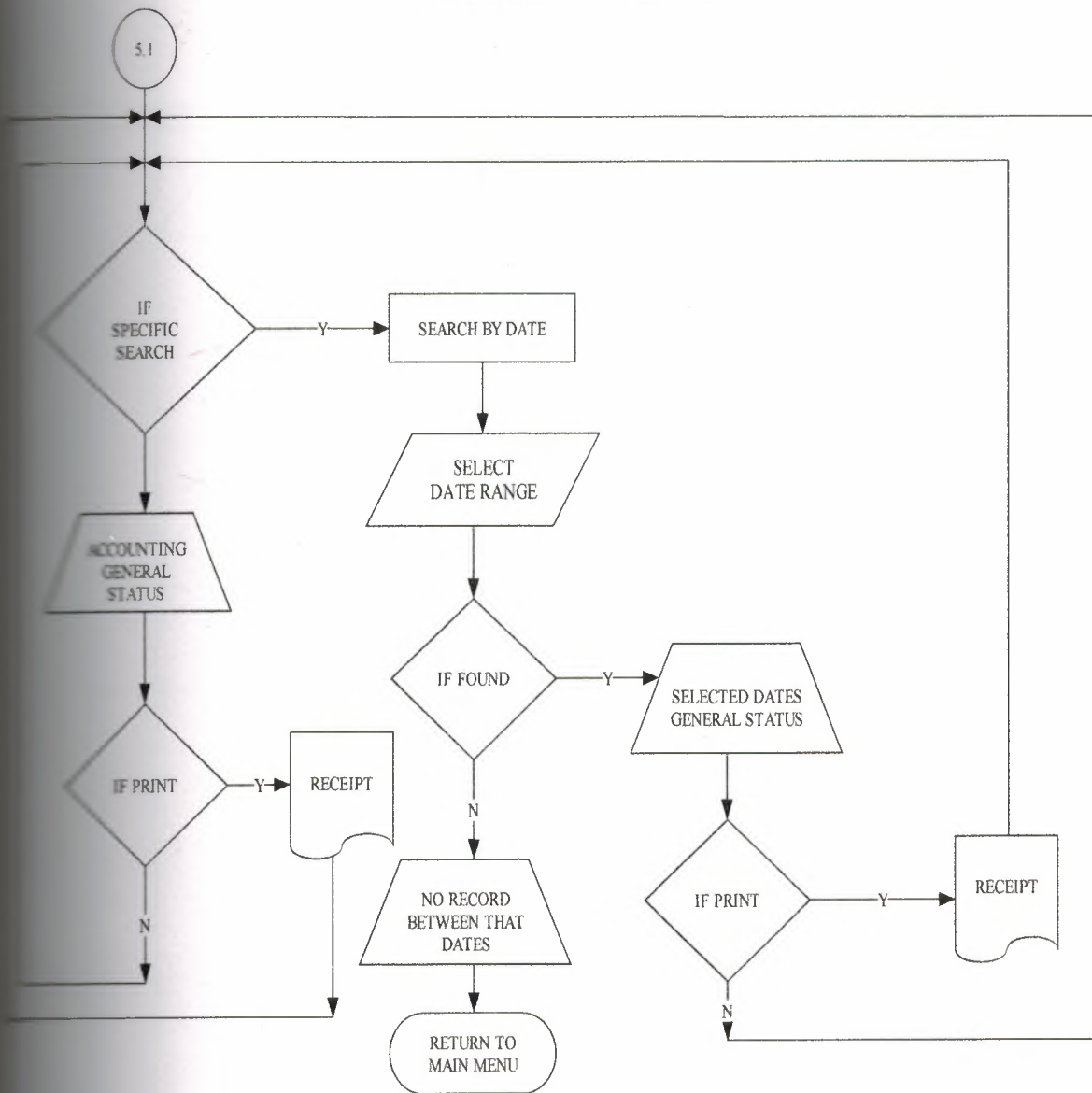

3.35 Flow-Chart Account Record

3.36 ACCOUNT TRANSACTION MENU

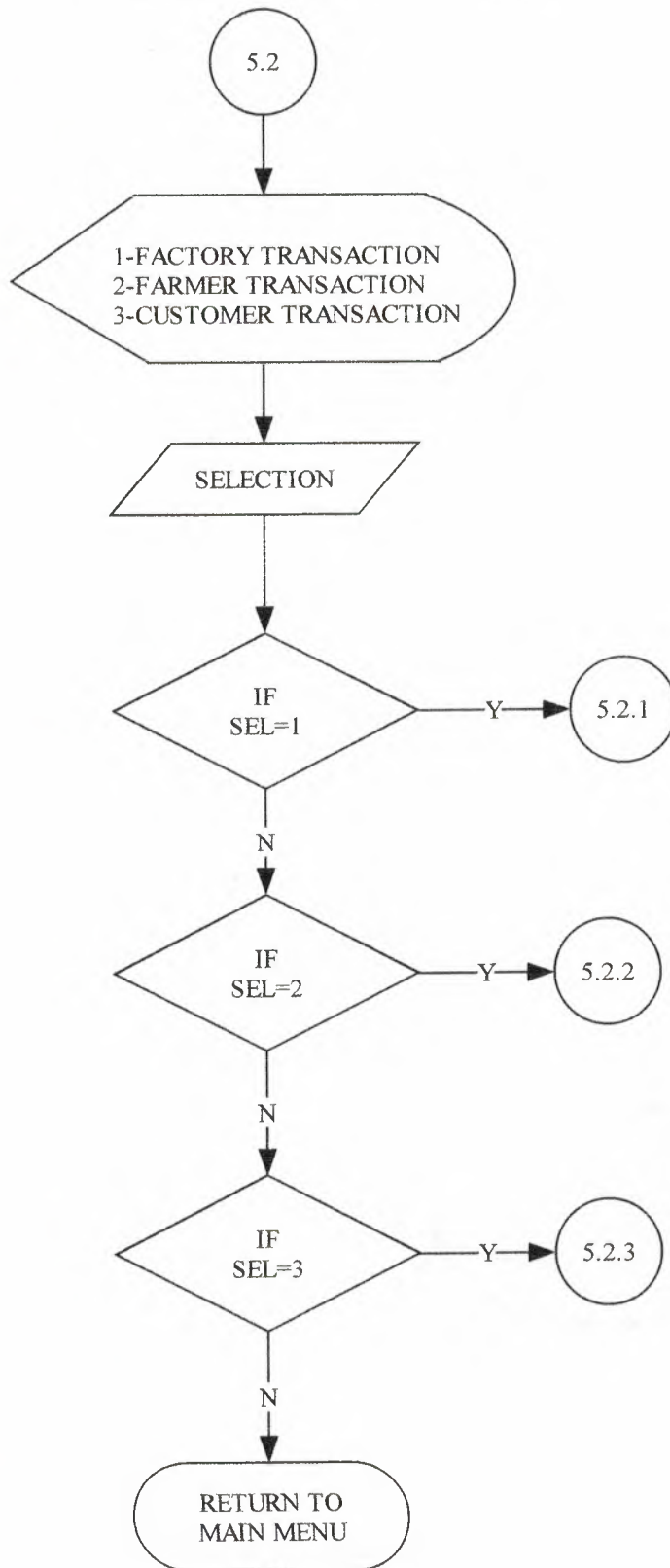

3.36 Flow-Chart Account Transaction

3.37 FACTORY TRANSACTION

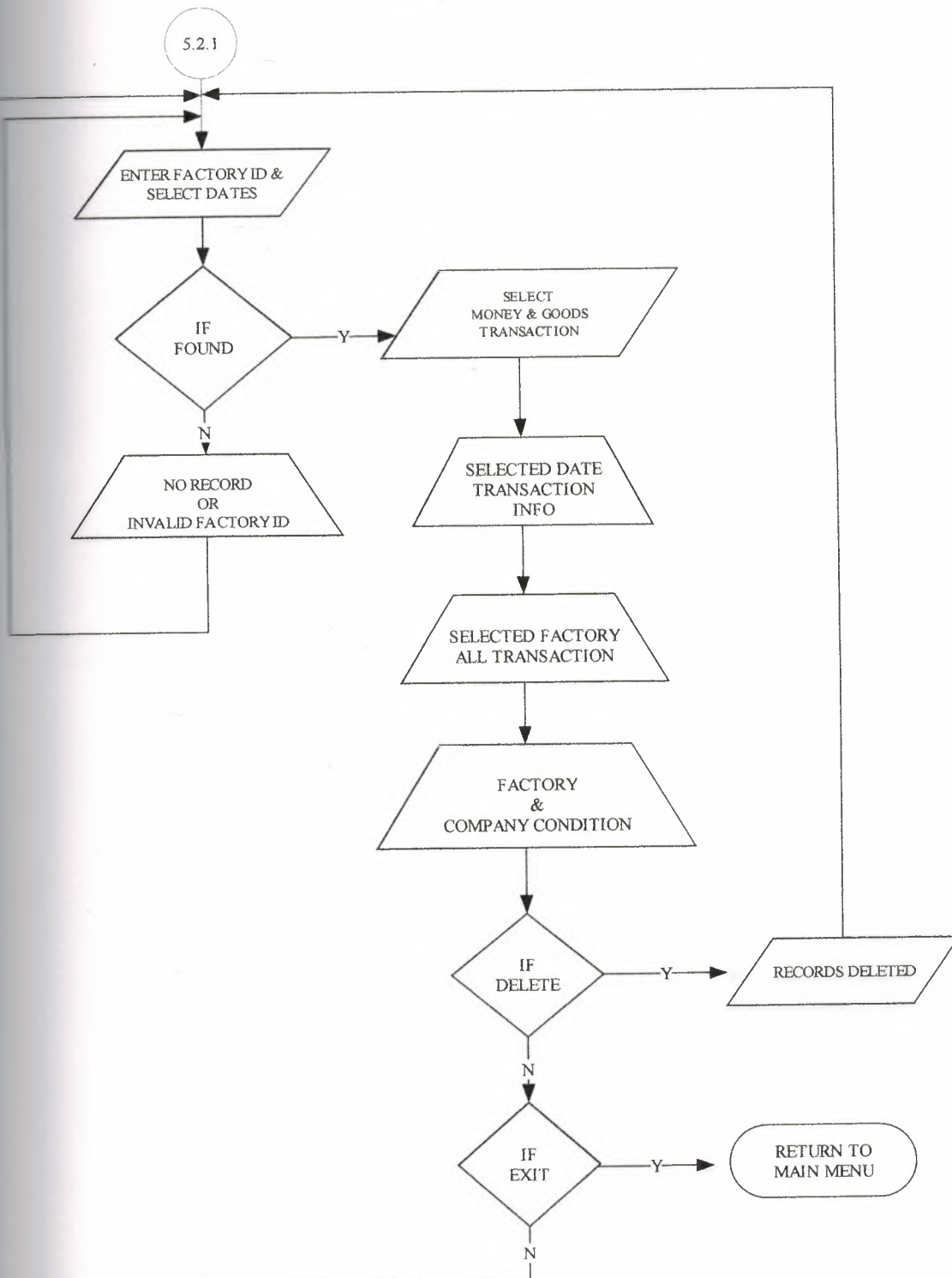

3.37 Flow-Chart Factory Transaction

3.38 FARMER TRANSACTION

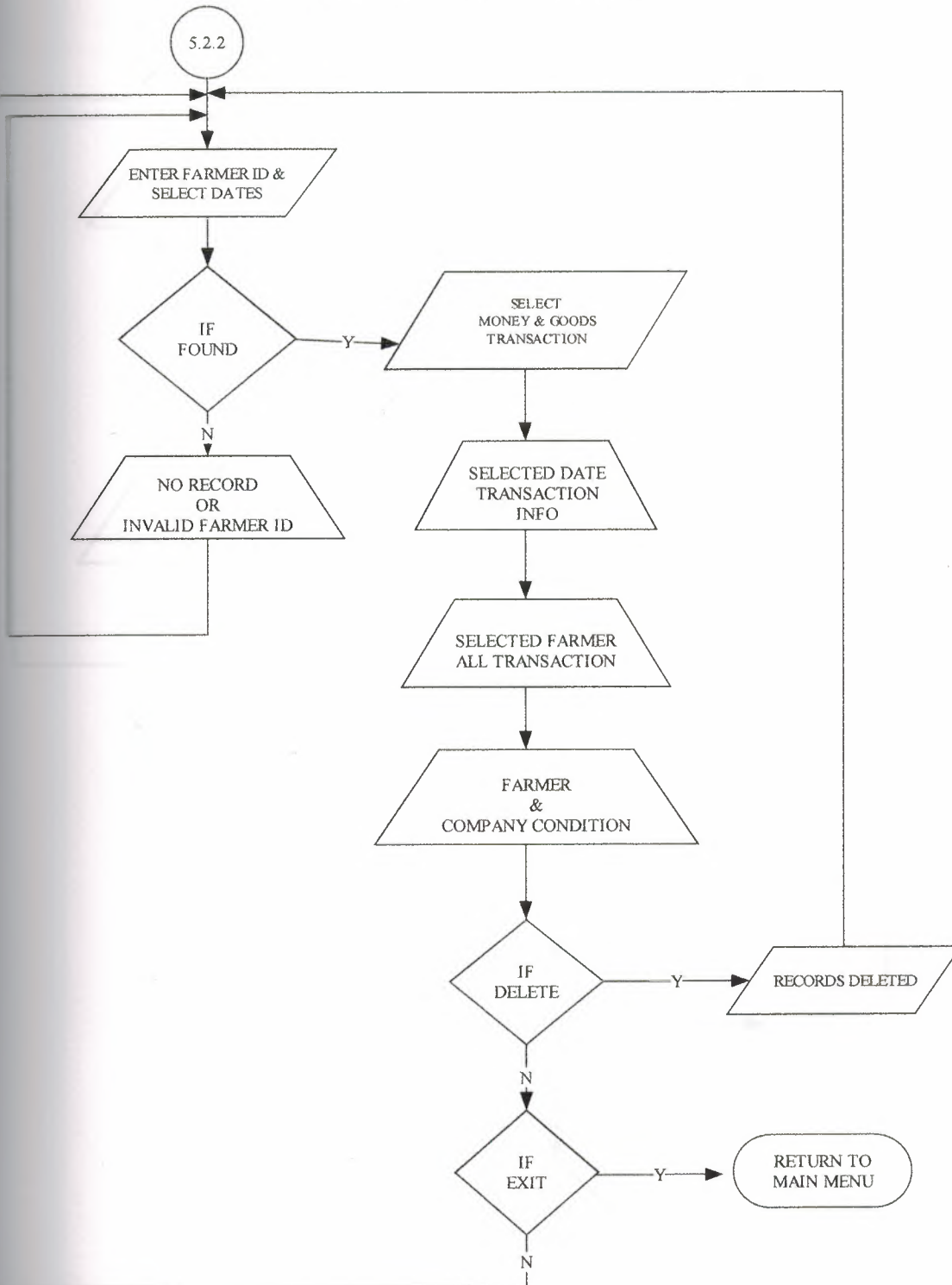

3.38 Flow-Chart Farmer Transaction

3.39 CUSTOMER TRANSACTION

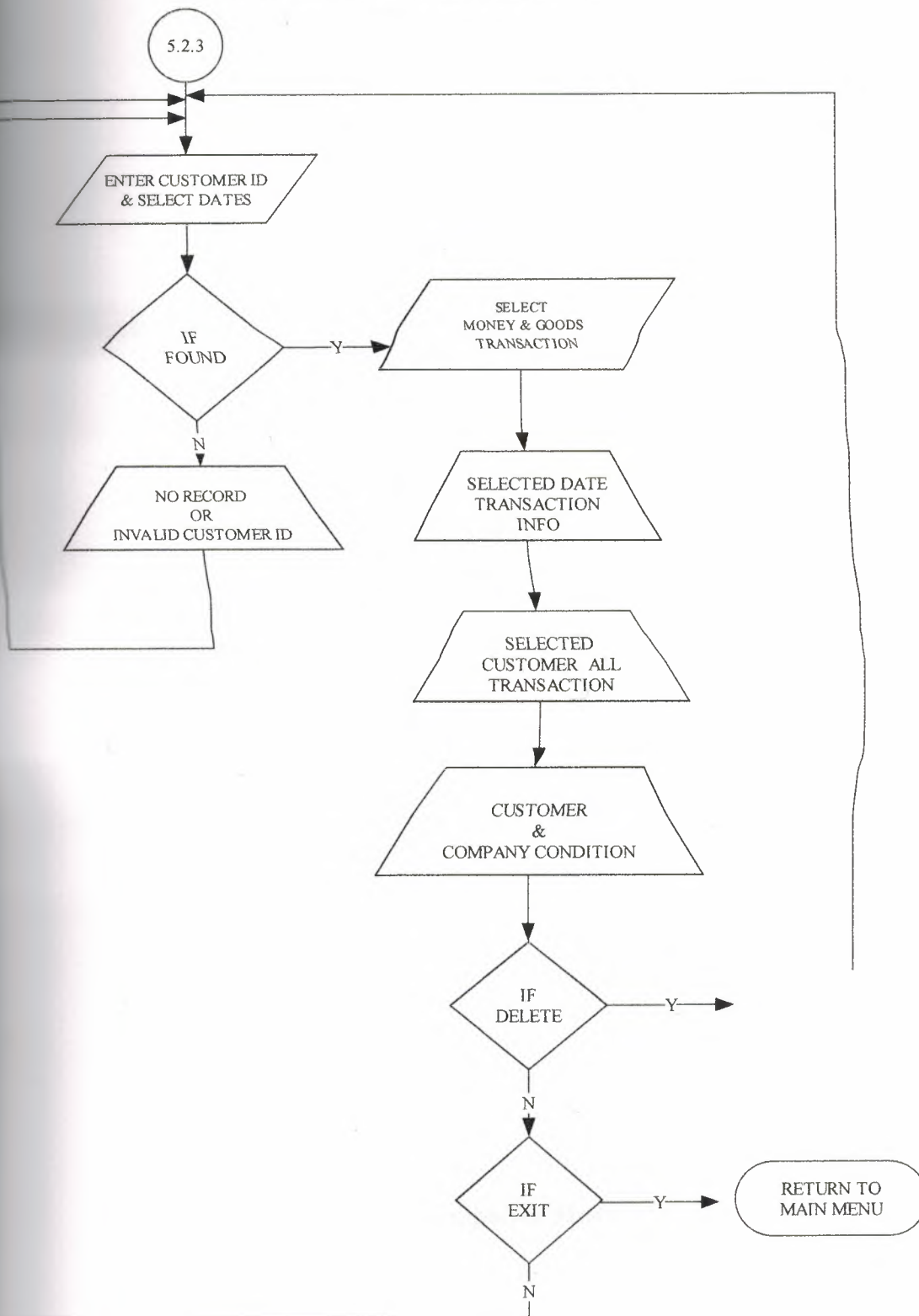

3.39 Flow-Chart Customer Transaction

3.40 EMPLOYEE MENU

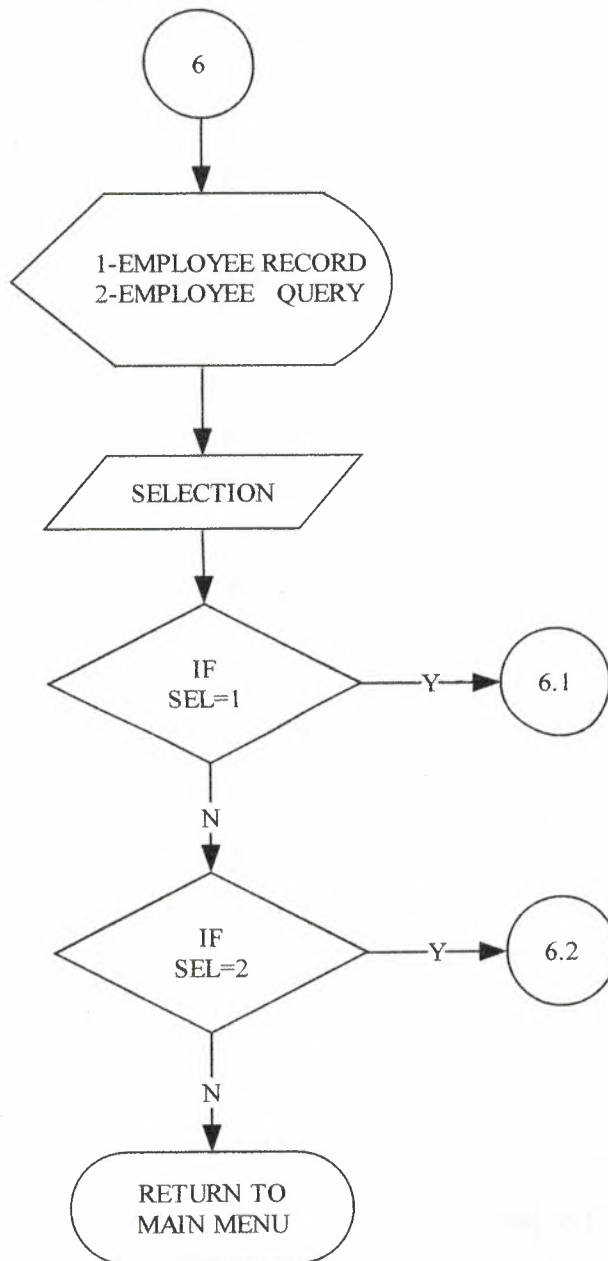

3.40 Flow-Chart Employee Menu

3.41 EMPLOYEE RECORD MENU

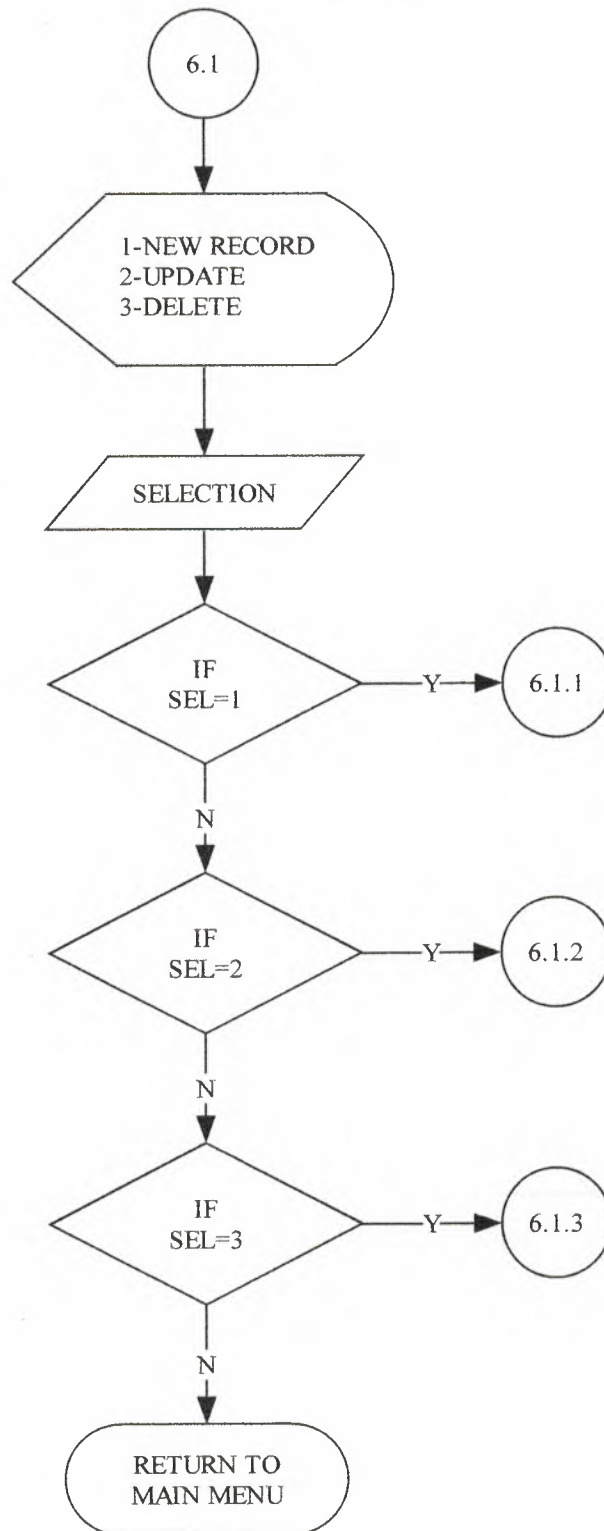

3.41 Flow-Chart Employee Record Menu

3.42 EMPLOYEE NEW RECORD

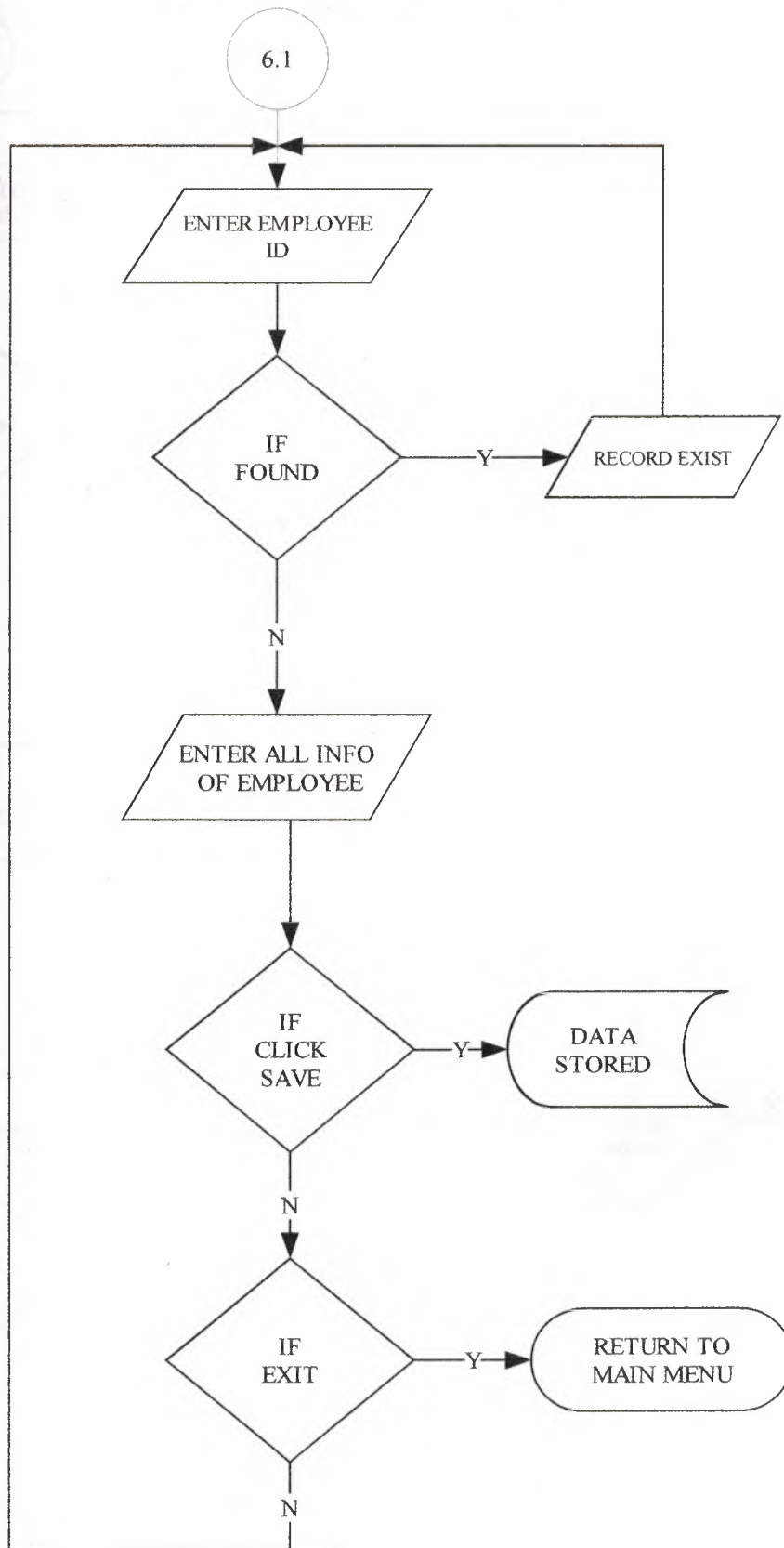

3.42 Flow-Chart Employee New Record

3.43 EMPLOYEE QUERY

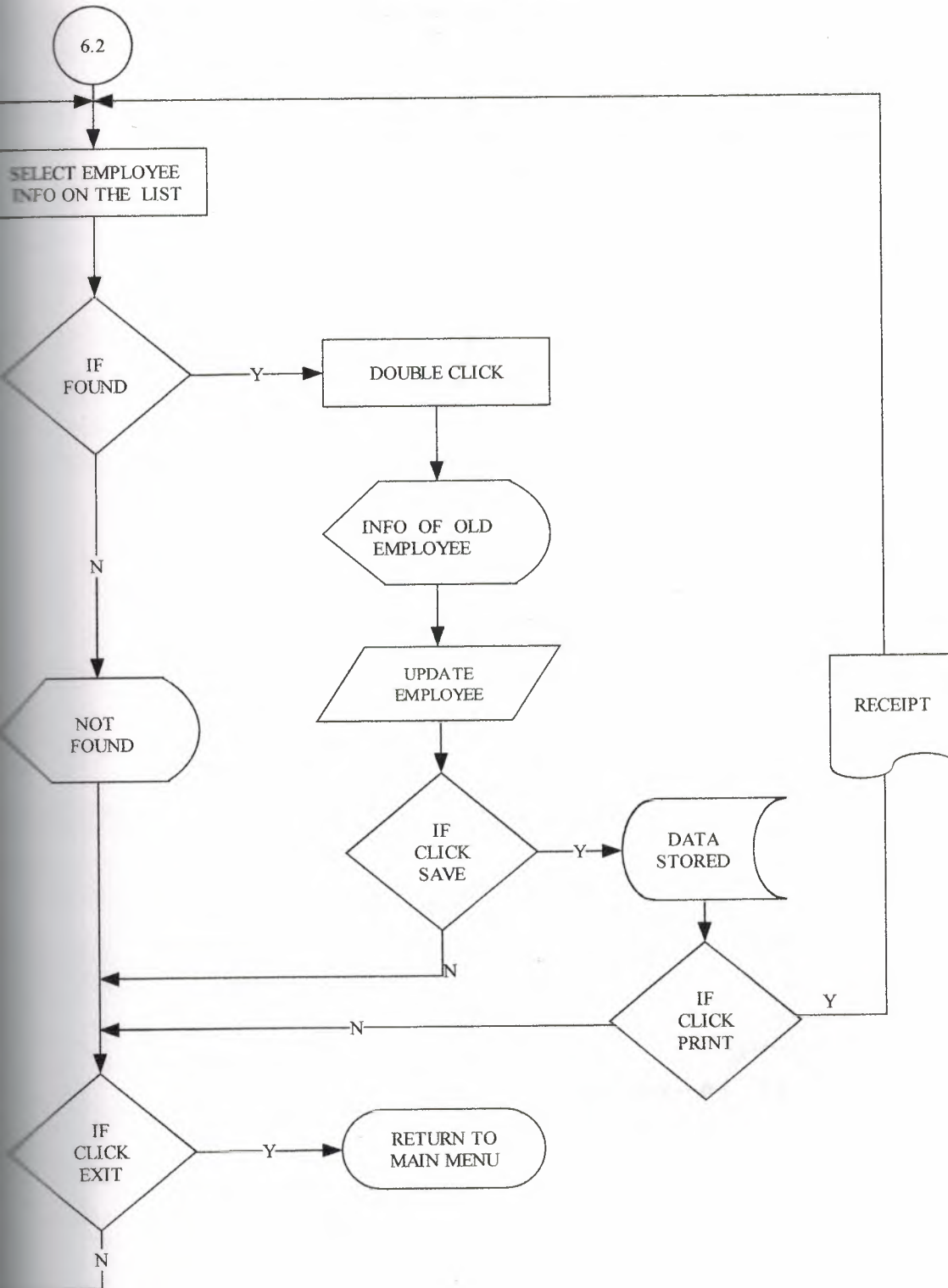

3.43 Flow-Chart Employee Query

3.44 REPORT MENU

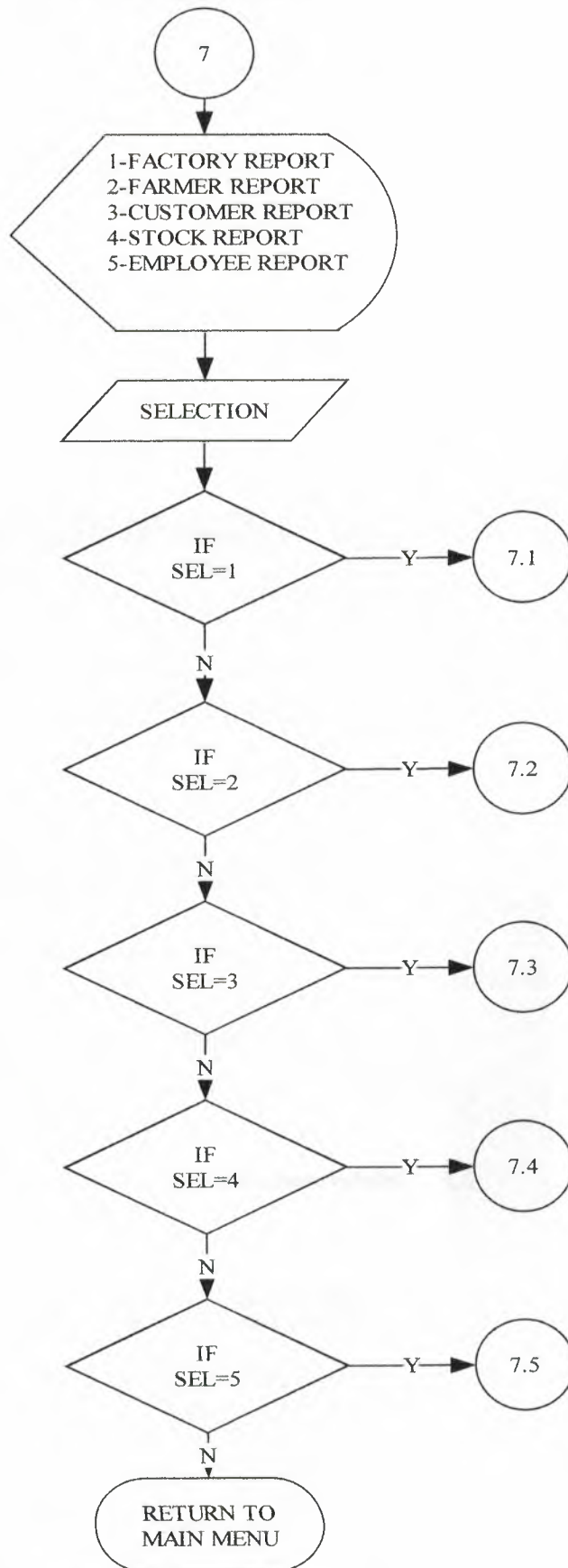

3.44 Flow-Chart Report Menu

CHAPTER FOUR :USER MANUAL

MINIMUM REQUIREMENTS

In this package there is two main programs. First one is package program
Development Stock Control

MINIMUM REQUIREMENTS:

Pentium II 400Mhz
128 MB Ram
5 GB Hard Driver
CD-ROM 24 X
8 MB VGA Card

How to install program?

When you enter the CD on the CD-ROM you will see autorun application. Dialog box will display automatically, then you have option to select the set-up program such as following box.

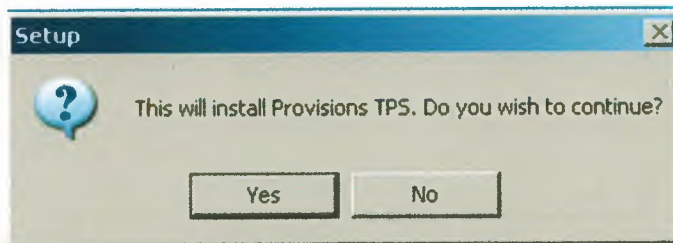

Second step, after click next you have to read license agreement, then decide to continue by clicking accept button.

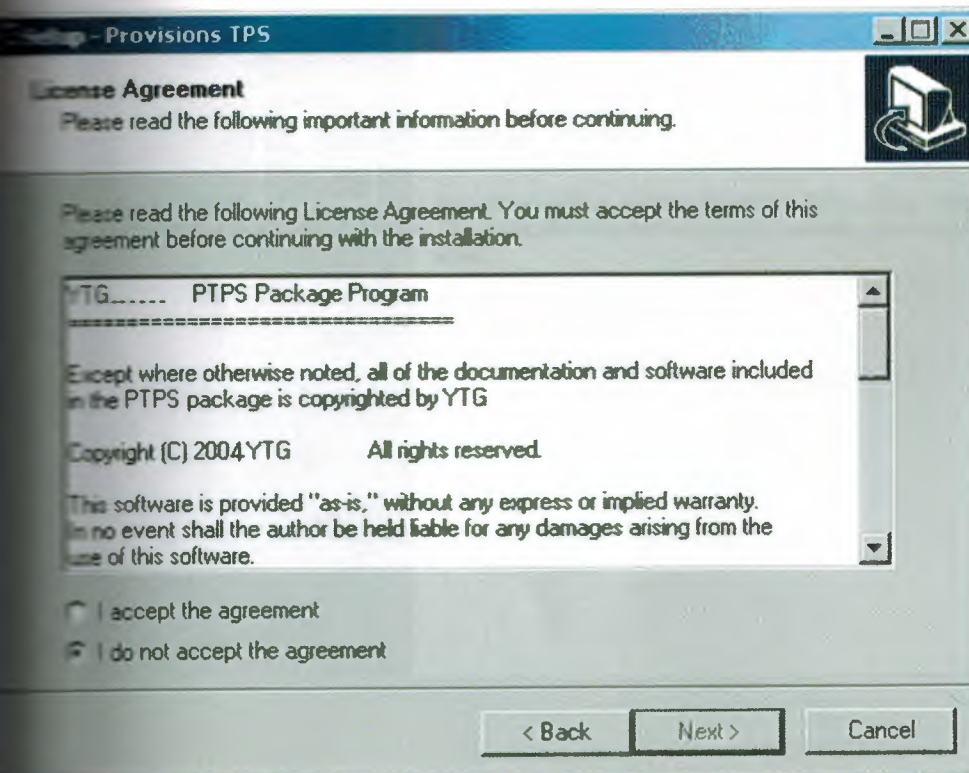

After three next message boxes it should be ready to install. Click install to continue installation.

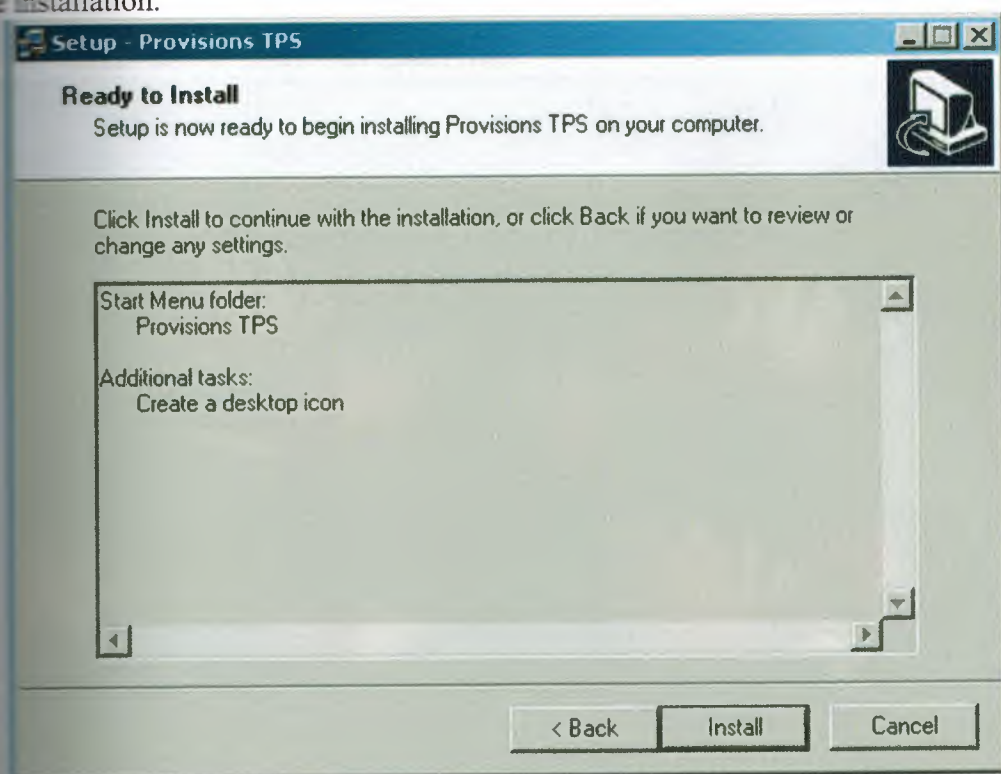

To finish set up application following message box will be displayed. You can use the safety.



Main Menu

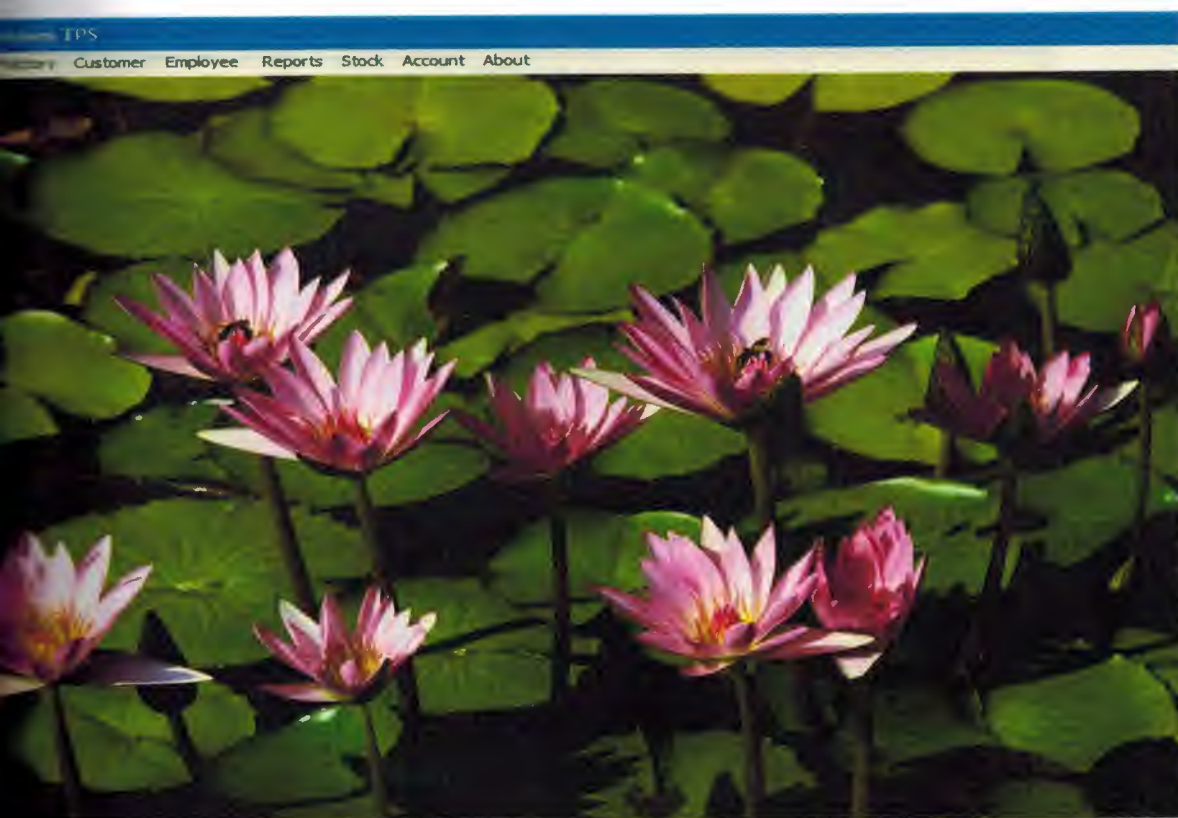

Farmer Record Screen

TPS

Farmer Record

Record | Detail

Card No :	2	Home Phone :	
Name :		C. of Commerce :	
Surname :		Mobil Phone :	
Identity No :		Note :	
Record Date :	10/05/2003		

Transaction | Goods Transaction

Transaction :	Select	Amount :	
Procedure :	Select	Amount Date :	09/01/2004
Declaration :			

Debit :		Credit Balance :	
Debit :			

Record in DB

01:04 09/01/2004

Farmer Query

Provisions TPS

Farmer Information

Name	Surname	Phone	Tax No
muratt	arseven		

Farmer Information

Farmer No :		Bank Account :	
Name :		Bank Card No :	
Surname :		Tax Place :	
Identity No :		Tax No :	
Commerce :		Post Code :	
Local Phone :		Note :	
Mobile Phone :		City :	
Bank Place :		Address :	

Record In DB

01:13 09/01/2004

Factory Record

Provisions TPS

Factory Record

Detail

Card No :		Mobil Phone :	
Name :		Fax :	
Record Date :	17/05/2003	Web :	
Local Phone :		Note :	
E-Mail :			

Transaction | Goods Transaction

Transaction :	Select	Amount :	
Procedure :	Select	Amount Date :	09/01/2004
Declaration :			

Debit Credit : Credit Balance :

Record In DB

01:17 09/01/2004

actory Query

visions TPS

Factory Information

Factory ID	Name	Owner	Phone	Fax
	Olin Tukaş	Hasan Özer Mehmet Kaz	54212547825	2845124578

ORY INFORMATION

Card No :		Owner :	
Name :		Tax Place :	
Record Date :		Tax No :	
Work Phone :		Bank Place :	
E-Mail :		Bank Account :	
Mobil Phone :		City :	
Fax :		Address :	
Web :		Note :	

Record In DB

01:19 09/01/2004

Customer Record

visions TPS

Customer Record

Detail

Card No :	2	Work Phone :	
Name :		E - Mail :	
Surname :		Mobil Phone :	
Identity No :		Note :	
Record Date :	10/05/2003		

Transaction | Goods Transaction

Transaction :	Receivable	Amount :	
Procedure :	Select	Amount Date :	09/01/2004
Declaration :			

Debit : Credit Balance :

Record In DB

01:21 09/01/2004

Customer Query

Provisions TPS

Customer Information

Customer ID	Name	Surname	Phone	Tax No
	gözde	ince		

CUSTOMER INFORMATION

Customer No :		Bank Account :	
Name :		Bank Card No :	
Surname :		Tax Place :	
Identity No :		Tax No :	
E - Mail :		Post Code :	
Mobil Phone :		Note :	
Work Phone :		City :	
Bank Place :		Address :	

Record In DB 01:22 09/01/2004

Employee Record

Provisions TPS

Employee Record

General | Detail

Card No :	2	Home Phone :	
Name :		Security No :	
Surname :		Mobil Phone :	
Identity No :		Note :	
Record Date :	10/05/2003		

SALARY

Transaction :	Payable	Salary :	
Procedure :	Select	Salary Date :	09/01/2004
Declaration :			

Monthly Wages : Total Wages :

Record In DB 01:24 09/01/2004

Employee Query

Provisions TPS

Employee Information

Employee ID	Name	Surname	Security	Salary
	ali	kaya	479097422	13500000

EMPLOYEE INFORMATION

Employee ID :		Bank Account :	
Name :		Salary :	
Surname :		Tax Place :	
Identity No :		Tax No :	
Security No :		Post Code :	
Mobile Phone :		Note :	
Home Phone :		City :	
Bank Place :		Address :	

Transaction				
Card No	Procedure	Declaration	Salary Date	Salary

Record In DB 01:26 09/01/2004

Stock Factory Flow

Provisions TPS

Stock Factory Flow

Stock ID	Name	Price	Unit
	Bartın Yem	17000	350
	Yağ 20 k	22000	400

FACTORY - FARMER

Stock No :	6	Expenditures :	
Stock Name :		Unit :	
Supplier :		Buy Price :	
Max Stock Lev :		Sell Price :	
Tax :		Proposal Price :	

Record In DB 02:17 09/01/2004

The image is a screenshot of a Windows application window titled "visions TPS". The window has a blue title bar with standard Windows window controls (minimize, maximize, close). Below the title bar, there is a yellow banner with the text "Stock Minimum Level Control" in a bold, italicized black font. The main area of the window contains two identical, empty data entry forms. Each form has a header section with the title "Minimum Level Of Factory Stock" (for the first) and "Minimum Level Of Farmer Stock" (for the second). Below the header, there is a table with five columns: "Stock No", "Name", "Factory" (or "Customer" for the second form), "Stock Unit", and "Selling Stock". The tables are currently empty, and there is a small black triangle at the bottom right of each table indicating that more rows can be added. At the bottom of the window, there is a taskbar with a clock showing "02:20" and a date showing "09/01/2004". There is also a small icon in the bottom right corner of the window area.

Account Record

Provisions TPS

Account

ARCH

Date - 1 : 10/05/2003

Date - 2 : 10/05/2003

Total Balance

Filter

YTG

FARMER

Total Debt :

Total Credit :

Credit Balance :

FACTORY

Total Debt :

Total Credit :

Credit Balance :

CUSTOMER

Total Debt :

Total Credit :

Credit Balance :

EMPLOYEE

Credit Balance :

FACTORY - FARMER STOCK

Total Cost :

Total Sell :

Credit Balance :

FARMER - FACTORY STOCK

Total Cost :

Total Sell :

Credit Balance :

GENERAL STATUS

Total Debt :

Total Credit :

Credit Balance :

Total Cost :

Total Sell :

Credit Balance :

02:22

09/01/2004

82

CONCLUSION

In this graduation project Visual Basic programming was used to create a simple stock programmed. The development of stock system includes such problem as ; customer, farmer and factory account following.

For each block the special menu is designed and allows any user to easliy relaise, update and apply the searching process.

The security of this programme and authrisation for reaching the data of coure was the most important facto considered in all steps of creation of this programme. Precisely information in all aspects of our life is good ,but in any stock development system the back up units and printed records of old data is absolutely a need . In this programme currently the print comment and its required facilities are available and should be added in future.

Finally it should be method that this programme can be update in future and extra units and menus can be added due to factors that may be was ignored or due to necessities that newly asked by the administration.

References

1 Visual Basic 6.0 How To Program

H. M. Deitel, P. J. Deitel, T. R. Nieto

1999-Prentice-Hall, Inc

Visual Basic Lecture Note: Ümit İlhan 2002-2003

2 Database System

Peter Roob

1993-Wads Worth Publishing

3 Microsoft Access Help Menu

4 SQL

Prof.Dr.Mithat Uysal

ENDIX

frm

```
Declare Function ShellExecute Lib "shell32.dll" Alias "ShellExecuteA" (ByVal hWnd As Long, ByVal  
  sOperation As String, ByVal lpFile As String, ByVal lpParameters As String, ByVal lpDirectory As String,  
  iShowCmd As Long) As Long
```

```
KEY_F1 = &H70
```

```
KEY_F2 = &H71
```

```
KEY_ESCAPE = &H1B
```

```
IsRegistered As Boolean
```

```
IsPanel
```

```
Veritabani As ADODB.Connection
```

```
KTime As ADODB.Recordset
```

```
KTime As String
```

```
Kayit As Boolean
```

```
Sub Form_Activate()
```

```
Enabled = False
```

```
Sub Combo3_Click()
```

```
LabelUnit.Text = ""
```

```
LabelPrice.Text = ""
```

```
LabelCash.Text = ""
```

```
LabelRemain.Text = ""
```

```
Combo3.Text = "Sell" Then
```

```
Label5.Clear
```

```
KTime1 = New ADODB.Recordset
```

```
KTime1.Open "select * from stockspcu", veritabani
```

```
KTime1.MoveLast
```

```
Kayisi1 = KTime1.RecordCount
```

```
KTime1.MoveFirst
```

```
For i = 1 To KayitSayisi1
```

```
Label5.AddItem (KTime1![stockname])
```

```
KTime1.MoveNext
```

```
Label5.Close
```

```
Label5.Clear
```

```
KTime1 = New ADODB.Recordset
```

```
KTime1.Open "select * from stockcusp", veritabani
```

```
KTime1.MoveLast
```

```
Kayisi1 = KTime1.RecordCount
```

```
KTime1.MoveFirst
```

```
For i = 1 To KayitSayisi1
```

```
Label5.AddItem (KTime1![stockname])
```

```
KTime1.MoveNext
```

```
Label5.Close
```

```
Sub TabStrip1_Click()
```

```
Label5.TabStrip1.SelectedItem.Index
```

```
Label5.Visible = True
```

```
Label5.Visible = False
```

```
Label5.Visible = False
```

```
Label5.Visible = True
```

```

Private Sub TabStrip2_Click()
Select Case TabStrip2.SelectedItem.Index
Case 1
Form3.Visible = True
Form4.Visible = False
Case 2
Form3.Visible = False
Form4.Visible = True
End Select
End Sub

Private Sub Combo1_Click()
If Combo1.Text = "Receivable" Then
Combo2.Clear
Combo2.AddItem "Money"
Combo2.AddItem "Goods"
Else
Combo2.Clear
Combo2.AddItem "Money"
Combo2.AddItem "Goods"
Combo2.AddItem "Invoice"
Combo2.AddItem "Check"
End If
End Sub

Private Sub Form_Load()
Dim KayitSayisi1 As Long
Combo1.AddItem "Receivable"
Combo1.AddItem "Payable"
Combo3.AddItem "Buy"
Combo3.AddItem "Sell"
Combo4.AddItem "Cash"
Combo4.AddItem "Payable"
Set veritabani = New ADODB.Connection
veritabani.CursorLocation = adUseClient
conn = "Provider=Microsoft.jet.oledb.4.0; Data Source=" & App.Path & "\Ptp203.mdb"
veritabani.Open conn
Dim yikile ("farmergen")
DTPicker2 = Date
DTPicker3 = Date
With stsstatus.Panels
Set pnl = .Add(, , sbrTime)
Set pnl = .Add(, , sbrDate)
End With
End Sub

Private Sub cmdaddnew_Click()
cmdcclear_Click
txccardno.Enabled = True
txccardno.SetFocus
Yenikayit = True
Form1.Caption = "New Record"
End Sub

Private Sub cmdExit_Click()
Yenikayit = False
Unload Me
Set Form1 = Nothing
Form1.Enabled = True
Form1.Show
End Sub

Private Sub cmdcclear_Click()
ClearAllTextBoxes Form1
Form1.Caption = "Provisions TPS"

```



```

ddelete_Click()
ne Next
text <> "" And txtcad.Text <> "" And txtcsoyad.Text <> "" Then
Are You Sure to Delete All Farmer Information : " & txtccardno.Text & "?", vbQuestion +
l, "PTPS") = vbYes Then
New ADODB.Recordset
'select * from farmergen where cardno like" & txtccardno.Text & "%" & " ", veritabani,
adLockOptimistic
ordCount <> 0 Then

ords Deleted Succesfully.", vbInformation, "PTPS"
Click

```

```

valid Record.", vbCritical, "PTPS"

```

```

eld/s Found Empty!", vbInformation, "PTPS"

```

```

New ADODB.Recordset
'select * from farmerdet where cardno like" & txtccardno.Text & "%" & " ", veritabani,
adLockOptimistic
ordCount <> 0 Then
me![cardno] = txtccardno.Text

```

```

dcsave_Click()
ne Next
DODB.Recordset
text <> "" And (txtcfdtprice.Text <> "" Or txtcfuamount.Text <> "") Then
't * from farmerdet", veritabani, adOpenKeyset, adLockOptimistic
New
dno] = txtccardno.Text

```

```

bo3.Text = "Sell" Then
orc] = txtcfdtremain.Text

```

```

bo3.Text = "Buy" Then
acak] = txtcfdtremain.Text

```

```

bo1.Text = "Payable" Then
bo3.Text = "Sell" Then
orc] = Val(txtcfdtremain.Text) + Val(txtcfuamount.Text)

```

```

cborc] = txtcfuamount.Text
calacak] = txtcfdtremain.Text

```

```

If Combo1.Text = "Receivable" Then
If Combo3.Text = "Sell" Then
    rs![cborc] = txtcfdtremain.Text
    rs![calacak] = txtcfuamount.Text
Else
    rs![calacak] = Val(txtcfuamount.Text) + Val(txtcfdtremain.Text)
End If
End If
rs![ccashpay] = Combo1.Text
rs![ccprocedure] = Combo2.Text
rs![cdeklare] = txtcfudeklare.Text
rs![camountdate] = DTPicker2.Value
rs![camount] = txtcfuamount.Text
rs![cbuysell] = Combo3.Text
rs![cbprocedure] = Combo4.Text
rs![cgoodsunit] = txtcfdmalunit.Text
rs![cgoods] = Combo5.Text
rs![ctcash] = txtcfdtcash.Text
rs![ctprice] = txtcfdtprice.Text
rs![ctremain] = txtcfdtremain.Text
rs![ctdate] = DTPicker3.Value
rs![kbalance] = txtctcbalance.Text
rs.Update
rs.Close
'*****
Set küme1 = New ADODB.Recordset
If Combo3.Text = "Sell" Then
küme1.Open "select * from stockspcu where stocksname like" & Combo5.Text & "", veritabani,
adOpenKeyset, adLockOptimistic
küme1![stocksunittk] = Val(küme1![stocksunittk]) + Val(txtcfdmalunit.Text)
küme1.Update
küme1.Close
Else
küme1.Open "select * from stockcusp where stockname like" & Combo5.Text & "", veritabani,
adOpenKeyset, adLockOptimistic
küme1![stockunit] = Val(küme1![stockunit]) + Val(txtcfdmalunit.Text)
küme1.Update
küme1.Close
End If
Else
    MsgBox "Empty Transactions Field/s Found", vbCritical, "PTPS"
End If
verikaydet
End Sub
Sub kayityazdir()
Dim X As Printer
On Error GoTo son
Setup Printer
Printer.ScaleMode = 6
Printer.FontName = "Times New Roman Tur"
Printer.FontSize = 14
Y = 10: X1 = 5: X2 = X1 + 50: artim = 7
Head
eger money ve goods bos degil ise
If (txtcfuamount.Text <> "") And (txtcfdtprice.Text <> "") Then
Printer.CurrentX = 1
Printer.CurrentY = 2
Printer.Print "PTPS - FARMER MONEY AND GOODS TRANSACTION" & " " & Format(Date, "Long
Date")
Printer.Line (0, 9)-(Printer.ScaleWidth, 9)

```

```

If Not IsNull(txtccardno.Text) Then
    Y = Y + artim
    Printer.CurrentX = X1
    Printer.CurrentY = Y
    Printer.Print "Farmer Card No : "
    Printer.CurrentX = X2
    Printer.CurrentY = Y
    Printer.Print txtccardno.Text
End If
If Not IsNull(txtcad.Text) Then
    Y = Y + artim
    Printer.CurrentX = X1
    Printer.CurrentY = Y
    Printer.Print "Farmer Name : "
    Printer.CurrentX = X2
    Printer.CurrentY = Y
    Printer.Print txtcad.Text
End If
If Not IsNull(txtcsoyad.Text) Then
    Y = Y + artim
    Printer.CurrentX = X1
    Printer.CurrentY = Y
    Printer.Print "Farmer Surname : "
    Printer.CurrentX = X2
    Printer.CurrentY = Y
    Printer.Print txtcsoyad.Text
End If
Y = Y + artim
Printer.CurrentX = X1
Printer.CurrentY = Y
Printer.Print "Money Transaction : "
If Not IsNull(Combo1.Text) Then
    Y = Y + artim
    Printer.CurrentX = X1
    Printer.CurrentY = Y
    Printer.Print "Transaction : "
    Printer.CurrentX = X2
    Printer.CurrentY = Y
    Printer.Print Combo1.Text
End If
If Not IsNull(Combo2.Text) Then
    Y = Y + artim
    Printer.CurrentX = X1
    Printer.CurrentY = Y
    Printer.Print "Procedure : "
    Printer.CurrentX = X2
    Printer.CurrentY = Y
    Printer.Print Combo2.Text
End If
If txtcfudeklare.Text <> "" Then
    Y = Y + artim
    Printer.CurrentX = X1
    Printer.CurrentY = Y
    Printer.Print "Declaration : "
    Printer.CurrentX = X2
    Printer.CurrentY = Y

```

```
ter.Print txtcfudeklare.Text
```

```
IsNull(txtcfuamount.Text) Then
```

```
Y + artim
```

```
ter.CurrentX = X1
```

```
ter.CurrentY = Y
```

```
ter.Print "Total Amount :"
```

```
ter.CurrentX = X2
```

```
ter.CurrentY = Y
```

```
ter.Print txtcfuamount.Text
```

```
IsNull(DTPicker2.Value) Then
```

```
Y + artim
```

```
ter.CurrentX = X1
```

```
ter.CurrentY = Y
```

```
ter.Print "Amount Date :"
```

```
ter.CurrentX = X2
```

```
ter.CurrentY = Y
```

```
ter.Print DTPicker2.Value
```

```
Y + artim
```

```
ter.CurrentX = X1
```

```
ter.CurrentY = Y
```

```
ter.Print "Goods Transaction :"
```

```
IsNull(Combo3.Text) Then
```

```
Y + artim
```

```
ter.CurrentX = X1
```

```
ter.CurrentY = Y
```

```
ter.Print "Buy / Sell :"
```

```
ter.CurrentX = X2
```

```
ter.CurrentY = Y
```

```
ter.Print Combo3.Text
```

```
IsNull(Combo4.Text) Then
```

```
Y + artim
```

```
ter.CurrentX = X1
```

```
ter.CurrentY = Y
```

```
ter.Print "Procedure :"
```

```
ter.CurrentX = X2
```

```
ter.CurrentY = Y
```

```
ter.Print Combo4.Text
```

```
IsNull(Combo5.Text) Then
```

```
Y + artim
```

```
ter.CurrentX = X1
```

```
ter.CurrentY = Y
```

```
ter.Print "Goods Select :"
```

```
ter.CurrentX = X2
```

```
ter.CurrentY = Y
```

```
ter.Print Combo5.Text
```

```
If
```

```
IsNull(txtcfdmalunit.Text) Then
```

```
Y + artim
```

```
ter.CurrentX = X1
```

```
ter.CurrentY = Y
```

```
ter.Print "Goods Unit :"
```

```
ter.CurrentX = X2
```

```

Printer.CurrentY = Y
Printer.Print txtcfdmalunit.Text
End If
If Not IsNull(txtcfdtprice.Text) Then
Y = Y + artim
Printer.CurrentX = X1
Printer.CurrentY = Y
Printer.Print "Total Price :"
Printer.CurrentX = X2
Printer.CurrentY = Y
Printer.Print txtcfdtprice.Text
End If
If Not IsNull(txtcfdtcash.Text) Then
Y = Y + artim
Printer.CurrentX = X1
Printer.CurrentY = Y
Printer.Print "Total Cash :"
Printer.CurrentX = X2
Printer.CurrentY = Y
Printer.Print txtcfdtcash.Text
End If
If Not IsNull(txtcfdtremain.Text) Then
Y = Y + artim
Printer.CurrentX = X1
Printer.CurrentY = Y
Printer.Print "Total Remain :"
Printer.CurrentX = X2
Printer.CurrentY = Y
Printer.Print txtcfdtremain.Text
End If
End If
End If
Amount bos degil ise
If txtcfamount.Text <> "" Then
Printer.CurrentX = 1
Printer.CurrentY = 2
Printer.Print "PTPS - FARMER MONEY TRANSACTION" & " " & Format(Date, "Long Date")
Printer.Line (0, 9)-(Printer.ScaleWidth, 9)
'art
'art
If Not IsNull(txtccardno.Text) Then
Y = Y + artim
Printer.CurrentX = X1
Printer.CurrentY = Y
Printer.Print "Farmer Card No :"
Printer.CurrentX = X2
Printer.CurrentY = Y
Printer.Print txtccardno.Text
End If
If Not IsNull(txtcad.Text) Then
Y = Y + artim
Printer.CurrentX = X1
Printer.CurrentY = Y
Printer.Print "Farmer Name :"
Printer.CurrentX = X2
Printer.CurrentY = Y
Printer.Print txtcad.Text
End If
If Not IsNull(txtcsoyad.Text) Then

```



```

Y + artim
ter.CurrentX = X1
ter.CurrentY = Y
ter.Print "Farmer Surname : "
ter.CurrentX = X2
ter.CurrentY = Y
ter.Print txtcsoyad.Text

```

```

IsNull(Combo1.Text) Then
Y + artim
ter.CurrentX = X1
ter.CurrentY = Y
ter.Print "Transaction : "
ter.CurrentX = X2
ter.CurrentY = Y
ter.Print Combo1.Text

```

```

IsNull(Combo2.Text) Then
Y + artim
ter.CurrentX = X1
ter.CurrentY = Y
ter.Print "Procedure : "
ter.CurrentX = X2
ter.CurrentY = Y
ter.Print Combo2.Text

```

```

fudeklare.Text <> "" Then
Y + artim
ter.CurrentX = X1
ter.CurrentY = Y
ter.Print "Declaration : "
ter.CurrentX = X2
ter.CurrentY = Y
ter.Print txtcfudeklare.Text

```

```

IsNull(txtcfuamount.Text) Then
Y + artim
ter.CurrentX = X1
ter.CurrentY = Y
ter.Print "Total Amount : "
ter.CurrentX = X2
ter.CurrentY = Y
ter.Print txtcfuamount.Text

```

```

t IsNull(DTPicker2.Value) Then
= Y + artim
inter.CurrentX = X1
inter.CurrentY = Y
inter.Print "Amount Date : "
inter.CurrentX = X2
inter.CurrentY = Y
inter.Print DTPicker2.Value

```

```

transaction bos degil ise
dtpprice.Text <> "" Then
er.CurrentX = 1
er.CurrentY = 2

```



```
Printer.Print "PTPS - FARMER GOODS TRANSACTION" & " " & Format(Date, "Long Date")
Printer.Line (0, 9)-(Printer.ScaleWidth, 9)
```

```
Not IsNull(txtccardno.Text) Then
```

```
Y = Y + artim
```

```
Printer.CurrentX = X1
```

```
Printer.CurrentY = Y
```

```
Printer.Print "Farmer Card No :"
```

```
Printer.CurrentX = X2
```

```
Printer.CurrentY = Y
```

```
Printer.Print txtccardno.Text
```

```
End If
```

```
Not IsNull(txtcad.Text) Then
```

```
Y = Y + artim
```

```
Printer.CurrentX = X1
```

```
Printer.CurrentY = Y
```

```
Printer.Print "Farmer Name :"
```

```
Printer.CurrentX = X2
```

```
Printer.CurrentY = Y
```

```
Printer.Print txtcad.Text
```

```
End If
```

```
Not IsNull(txtcsoyad.Text) Then
```

```
Y = Y + artim
```

```
Printer.CurrentX = X1
```

```
Printer.CurrentY = Y
```

```
Printer.Print "Farmer Surname :"
```

```
Printer.CurrentX = X2
```

```
Printer.CurrentY = Y
```

```
Printer.Print txtcsoyad.Text
```

```
End If
```

```
Not IsNull(Combo3.Text) Then
```

```
Y = Y + artim
```

```
Printer.CurrentX = X1
```

```
Printer.CurrentY = Y
```

```
Printer.Print "Buy / Sell :"
```

```
Printer.CurrentX = X2
```

```
Printer.CurrentY = Y
```

```
Printer.Print Combo3.Text
```

```
End If
```

```
Not IsNull(Combo4.Text) Then
```

```
Y = Y + artim
```

```
Printer.CurrentX = X1
```

```
Printer.CurrentY = Y
```

```
Printer.Print "Procedure :"
```

```
Printer.CurrentX = X2
```

```
Printer.CurrentY = Y
```

```
Printer.Print Combo4.Text
```

```
End If
```

```
Not IsNull(Combo5.Text) Then
```

```
Y = Y + artim
```

```
Printer.CurrentX = X1
```

```
Printer.CurrentY = Y
```

```
Printer.Print "Goods Select :"
```

```
Printer.CurrentX = X2
```

```
Printer.CurrentY = Y
```

```
Printer.Print Combo5.Text
```

```
End If
```

```

If Not IsNull(txtcfdmalunit.Text) Then
    Y = Y + artim
    Printer.CurrentX = X1
    Printer.CurrentY = Y
    Printer.Print "Goods Unit :"
    Printer.CurrentX = X2
    Printer.CurrentY = Y
    Printer.Print txtcfdmalunit.Text
End If

If Not IsNull(txtcfdtprice.Text) Then
    Y = Y + artim
    Printer.CurrentX = X1
    Printer.CurrentY = Y
    Printer.Print "Total Price :"
    Printer.CurrentX = X2
    Printer.CurrentY = Y
    Printer.Print txtcfdtprice.Text
End If

If Not IsNull(txtcfdtcash.Text) Then
    Y = Y + artim
    Printer.CurrentX = X1
    Printer.CurrentY = Y
    Printer.Print "Total Cash :"
    Printer.CurrentX = X2
    Printer.CurrentY = Y
    Printer.Print txtcfdtcash.Text
End If

If Not IsNull(txtcfdtremain.Text) Then
    Y = Y + artim
    Printer.CurrentX = X1
    Printer.CurrentY = Y
    Printer.Print "Total Remain :"
    Printer.CurrentX = X2
    Printer.CurrentY = Y
    Printer.Print txtcfdtremain.Text
End If

If Not IsNull(DTPicker3.Value) Then
    Y = Y + artim
    Printer.CurrentX = X1
    Printer.CurrentY = Y
    Printer.Print "Date :"
    Printer.CurrentX = X2
    Printer.CurrentY = Y
    Printer.Print DTPicker3.Value
End If

Printer.Line (0, 140)-(Printer.ScaleWidth, 140)
Printer.EndDoc

Private Sub
    MsgBox "Error :" & Err.Description, 16, "PTPS"
End Sub

Private Sub cmdcshow_Click()
    Error Resume Next
    cmdcclear_Click
    txtccardno.Enabled = False
    fenikayit = False
    eriyükle
End Sub

```

```

Like(cardno As String)
Sayisi As Long
GoTo son
me = New ADODB.Recordset
open "select * from farmergen where cardno like" & txtccardno.Text & "%" & "" ", veritabani
moveLast
yisi = küme.RecordCount
status.Panels(1)
yitSayisi & " - Record In DB"
sts
th
moveFirst
l To KayitSayisi
.MoveNext
lose

k ("Error : " & Err.Description), 16, "PTPS"

b txtccardno_GotFocus()
e = New ADODB.Recordset
open "select * from farmergen", veritabani
RecordCount = 0 Then
no.Text = 1
lose

S = New ADODB.Recordset
open "Select max(cardno) as exp1 from farmergen", veritabani
no = RSRS![exp1] + 1
lose

"{Tab}"

ydet()
As Integer
GoTo son
= New ADODB.Recordset
n "select * from farmergen Where cardno like" & txtccardno.Text & "%" & "" ", veritabani,
yset, adLockOptimistic
ardno.Text <> "" And txtcad.Text <> "" And txtcsoyad.Text <> "" Then
kayit = False Then
me.RecordCount <> 0 Then
![cname] = txtcad.Text
![curname] = txtcsoyad.Text
![cidentity] = txtcicno.Text
![cwphone] = txtcwphone.Text
![cmphone] = txtcmphone.Text
![cofcom] = txtcofcom.Text
![cnote] = txtcnote.Text
![crecordate] = DTPicker1.Value
![ctaxplace] = txtctaxplace.Text
![cctaxno] = txtctaxno.Text
![cbankplace] = txtcbank.Text
![cbankcard] = txtcbno.Text
![cbankacc] = txtcbno.Text
![cpostal] = txtcpostcode.Text
![ccity] = txtccity.Text
![cadres] = txtcadres.Text
e.Update

```

```

MsgBox "Invalid: There Is No Record to be Updated.", vbCritical, "PTPS"
End If
MsgBox "Records Updated Successfully.", vbInformation, "PTPS"
End If
Else
MsgBox "Empty Field/s Found", vbCritical, "PTPS"
End If
Yenikayit = True Then
txtccardno.Text <> "" And txtcad.Text <> "" And txtcsoyad.Text <> "" Then
SQLINSERT = "INSERT INTO farmergen (cardno, cname, csurname, cidentity, crecordate, cwphone,
cnote, cofcom, cnote, ctaxplace, ctaxno, cbankplace, cbankcard, cbankacc, cpostal, ccity, cadres ) VALUES

SQLINSERT = SQLINSERT & "" & txtccardno & ","
SQLINSERT = SQLINSERT & "" & txtcad & ","
SQLINSERT = SQLINSERT & "" & txtcsoyad & ","
SQLINSERT = SQLINSERT & "" & txtccicno & ","
SQLINSERT = SQLINSERT & "" & DTPicker1 & ","
SQLINSERT = SQLINSERT & "" & txtcwphone & ","
SQLINSERT = SQLINSERT & "" & txtcmphone & ","
SQLINSERT = SQLINSERT & "" & txtcofcom & ","
SQLINSERT = SQLINSERT & "" & txtcnote & ","
SQLINSERT = SQLINSERT & "" & txtctaxplace & ","
SQLINSERT = SQLINSERT & "" & txtctaxno & ","
SQLINSERT = SQLINSERT & "" & txtcbank & ","
SQLINSERT = SQLINSERT & "" & txtcbeno & ","
SQLINSERT = SQLINSERT & "" & txtcbno & ","
SQLINSERT = SQLINSERT & "" & txtcpostcode & ","
SQLINSERT = SQLINSERT & "" & txtccity & ","
SQLINSERT = SQLINSERT & "" & txtcadres & ")
veritabani.Execute (SQLINSERT)
MsgBox "Records Saved Successfully", vbInformation, "PTPS"
End If
MsgBox "Empty Field/s Found", vbCritical, "PTPS"
End If
me.Close
(txtcfdtprice.Text <> "" Or txtcfuamount.Text <> "") Then
oru = MsgBox("Are You Sure Print This Information ?", vbYesNo, PTPS)
oru = vbYes Then kayityazdir
CommonDialog1.Action = 5
End If
Dim _eal
Dim _ever
Sub
MsgBox ("Error :" & Err.Description), 16, "PTPS"
Sub
veriyükle()
XL As String
X As Double
Error Resume Next
InputBox("Type in the Farmer ID to Edit", "Edit Farmer ID")
me = New ADODB.Recordset
e.Open "Select * From farmergen where cardno like" & Val(X) & "%" & """, veritabani
me.RecordCount <> 0 Then
cad.Text = küme![cname]
ccardno.Text = küme![cardno]
csoyad.Text = küme![csurname]
ccicno.Text = küme![cidentity]

```



```

ker1.Value = küme![crecordate]
hone.Text = küme![cwphone]
hone.Text = küme![cmphone]
om.Text = küme![cofcom]
te.Text = küme![cnote]
place.Text = küme![ctaxplace]
no.Text = küme![cctaxno]
k.Text = küme![cbankplace]
no.Text = küme![cbankcard]
o.Text = küme![cbankacc]
stcode.Text = küme![cpostal]
y.Text = küme![ccity]
res.Text = küme![cadres]
_eal
_ever
Close

```

```

"Invalid Farmer ID", vbCritical, "PTPS"
r_Click

```

```

am_eal()
Resume Next
RS = New ADODB.Recordset
Open "Select sum(calacak) as tp from farmerdet where cardno like" & txtccardno.Text & "",
i, adOpenKeyset, adLockOptimistic
edit.Text = RSRS![tp]
edit.Text = Format(txtctcredit, "###,###.TL")
Close
eys "{Tab}"

```

```

am_ever()
Resume Next
VS = New ADODB.Recordset
Open "Select sum(cborc) as tap from farmerdet where cardno like" & txtccardno.Text & "", veritabani,
Keyset, adLockOptimistic
bt.Text = RSVS![tap]
bt.Text = Format(txtctdebt, "###,###.TL")
alance.Text = txtctdebt.Text - txtctcredit.Text
alance.Text = Format(txtctcbalance, "###,###.TL")
Close
eys "{Tab}"

```

```

ub Form_Unload(Cancel As Integer)
isti Then
Box("Changes Record Save?", vbYesNo, "PTPS") = vbYes Then
ayit = False
ydet
i = False
ayit = False
me = Nothing
d Me
Enabled = True
Show

```

```

m_KeyDown(KeyCode As Integer, Shift As Integer)
ase KeyCode
Y_F1: Text1.Text = Date$

```



```

Y_F2: Text1.Text = Time$
Y_ESCAPE: Unload Me
End Sub

Sub txtcad_Change()
    True
End Sub

Sub txtcadres_Change()
    True
End Sub

Sub txtcbank_Change()
    True
End Sub

Sub txtcbeno_Change()
    True
End Sub

Sub txtcbno_Change()
    True
End Sub

Sub txtccity_Change()
    True
End Sub

****

Sub txtcfmalunit_Change()
    GoTo son
    Long
    1 = New ADODB.Recordset
    dno.Text <> "" And txtcad.Text <> "" And txtcsoyad.Text <> "" Then
    3.Text = "Sell" Then
    Open "select * from stockspcu where stockname like" & Combo5.Text & "", veritabani,
    Keyset, adLockOptimistic
    küme1![stocksunit] - Val(küme1![stocksunitk])) - (Val(küme1![stemstclev]))
    tcfmalunit.Text) Then
    "This Stock Invalid Or Stock Incapable", vbInformation, "PTPS"
    "Please Unload Form And Visit Stock Factory Flow ", vbCritical, "PTPS"
    ce.Text = Val(küme1![stockssprc]) * Val(txtcfmalunit.Text)
    Close
End Sub

Open "select * from stockcusp where stockname like" & Combo5.Text & "", veritabani, adOpenKeyset,
Optimistic
ce.Text = Val(küme1![stockbprice]) * Val(txtcfmalunit.Text)
Close

"Empty Field/s Found", vbCritical, "PTPS"

MsgBox ("Error : " & Err.Description), 16, "PTPS"

Sub txtcofcom_Change()
    True
End Sub

Sub txtcfdtprice_Change()
    4.Text = "Cash" Then
    3.Text = "Buy" Then
    ash.Text = txtcfdtprice.Text
    remain.Enabled = False
End Sub

```

```
h.Text = txtcfdtprice.Text  
main.Enabled = False
```

```
b txtcfdtcash_Change()  
Resume Next  
e.Text = Format(txtcfdtprice, "###,###.TL")  
ain.Text = txtcfdtprice.Text - txtcfdtcash.Text
```

```
b txtcicno_Change()  
True
```

```
b txtcmphone_Change()  
True
```

```
b txtcnote_Change()  
True
```

```
b txtcpostcode_Change()  
True
```

```
b txtcsoyad_Change()  
True
```

```
b txtctaxno_Change()  
True
```

```
b txtctaxplace_Change()  
True
```

```
b txtcwphone_Change()  
True
```

```
b txtcad_KeyPress(KeyAscii As Integer)  
ii = 13 Then  
ii = 0  
ys "{Tab}"
```

```
b txtcades_KeyPress(KeyAscii As Integer)  
ii = 13 Then  
ii = 0  
ys "{Tab}"
```

```
ub txtcbank_KeyPress(KeyAscii As Integer)  
cii = 13 Then  
cii = 0  
eys "{Tab}"
```

```
ub txtcbcno_KeyPress(KeyAscii As Integer)  
scii = 13 Then  
scii = 0  
Keys "{Tab}"  
Str(("1234567890" & vbBack & ""), Chr(KeyAscii)) = 0 Then  
scii = 0
```

```
o txtcbno_KeyPress(KeyAscii As Integer)
i = 13 Then
i = 0
ys "{Tab}"
r(("1234567890" & vbBack & ""), Chr(KeyAscii)) = 0 Then
i = 0
```

```
o txtccardno_KeyPress(KeyAscii As Integer)
i = 13 Then
i = 0
ys "{Tab}"
r(("1234567890" & vbBack & ""), Chr(KeyAscii)) = 0 Then
i = 0
```

```
o txtccity_KeyDown(KeyCode As Integer, Shift As Integer)
i = 13 Then
i = 0
ys "{Tab}"
```

```
o txtcofcom_KeyPress(KeyAscii As Integer)
i = 13 Then
i = 0
ys "{Tab}"
```

```
o txtcicno_KeyPress(KeyAscii As Integer)
i = 13 Then
i = 0
ys "{Tab}"
r(("1234567890" & vbBack & ""), Chr(KeyAscii)) = 0 Then
i = 0
```

```
o txtcmphone_KeyPress(KeyAscii As Integer)
i = 13 Then
i = 0
ys "{Tab}"
r(("1234567890" & vbBack & ""), Chr(KeyAscii)) = 0 Then
i = 0
```

```
o txtcnote_KeyPress(KeyAscii As Integer)
i = 13 Then
i = 0
ys "{Tab}"
```

```
o txtcpostcode_KeyPress(KeyAscii As Integer)
i = 13 Then
i = 0
ys "{Tab}"
r(("1234567890" & vbBack & ""), Chr(KeyAscii)) = 0 Then
i = 0
```

```
o txtcsoyad_KeyPress(KeyAscii As Integer)
```

```

= 13 Then
i = 0
s "{Tab}"

txtctaxno_KeyPress(KeyAscii As Integer)
= 13 Then
i = 0
s "{Tab}"
(((("1234567890" & vbBack & ""), Chr(KeyAscii)) = 0 Then
i = 0

txtctaxplace_KeyPress(KeyAscii As Integer)
= 13 Then
i = 0
s "{Tab}"

txtcwphone_KeyPress(KeyAscii As Integer)
= 13 Then
i = 0
s "{Tab}"
(((("1234567890" & vbBack & ""), Chr(KeyAscii)) = 0 Then
i = 0

```

```

m
clare Function ShellExecute Lib "shell32.dll" Alias "ShellExecuteA" (ByVal hWnd As Long, ByVal
As String, ByVal lpFile As String, ByVal lpParameters As String, ByVal lpDirectory As String,
owCmd As Long) As Long
_F1 = &H70
_F2 = &H71
_ESCAPE = &H1B
tabani As ADODB.Connection
ne1 As ADODB.Recordset
n As String
As String
Form_Activate()
ed = False

cmdcclear_Click()
textBoxes Form2

cmdcshow_Click()
Sayisi As Long
esume Next
ardno]=" & txtFields(0).Text & ""
cordset.MoveFirst
cordset.Find ölçüt
fresh
arihi = Mid$(DTPicker1, 1, 2) & "/" & Mid$(DTPicker1, 4, 2) & "/" & Mid$(DTPicker1, 7, 4)
= Mid$(DTPicker2, 1, 2) & "/" & Mid$(DTPicker2, 4, 2) & "/" & Mid$(DTPicker2, 7, 4)
New ADODB.Recordset
"select * from farmergen where cardno like" & txtFields(0).Text & " ", veritabani
).Text = küme![cardno]
).Text = küme![cname]
).Text = küme![curname]
e

```

```

_cal Text
_cver
_ccal
_ccver
kume1 = New ADODB.Recordset
Open "Select * From farmerdet where ((cardno like "" & txtFields(0).Text & "") AND ((camountdate)
datevalue("" & baslangic_tarihi & "") AND datevalue("" & bitis_tarihi & "")))", veritabani
MoveLast
Sayisi = kume1.RecordCount
ids(3).Text = KayitSayisi
MoveFirst
To KayitSayisi
kume1.MoveNext

MoveFirst
ids(0).Text <> "" Then
kume1.RecordCount <> 0 Then
ids(4).Text = kume1![ccashpay]
ids(5).Text = kume1![ccprocedure]
ids(6).Text = kume1![cdeklare]
ids(7).Text = kume1![camountdate]
ids(8).Text = kume1![camount]
ids(9).Text = kume1![cbuysell]
ids(10).Text = kume1![cbprocedure]
ids(11).Text = kume1![ctdate]
ids(12).Text = kume1![cgoods]
ids(13).Text = kume1![cgoodsunit]
ids(20).Text = kume1![ctprice]
ids(21).Text = kume1![ctcash]
ids(22).Text = kume1![ctremain]

MsgBox "Invalid Dates Or ID .", vbCritical, "PTPS"
dclear_Click

f

MsgBox "Empty Field/s Found", vbCritical, "PTPS"
dclear_Click

f
ids(8).Text = Format(txtFields(8), "###,###.TL")
ids(20).Text = Format(txtFields(20), "###,###.TL")
ids(21).Text = Format(txtFields(21), "###,###.TL")
ids(22).Text = Format(txtFields(22), "###,###.TL")

Sub Command1_Click()
Resume Next
MovePrevious
ids(4).Text = kume1![ccashpay]
ids(5).Text = kume1![ccprocedure]
ids(6).Text = kume1![cdeklare]
ids(7).Text = kume1![camountdate]
ids(8).Text = kume1![camount]
ids(9).Text = kume1![cbuysell]
ids(10).Text = kume1![cbprocedure]
ids(11).Text = kume1![ctdate]
ids(12).Text = kume1![cgoods]
ids(13).Text = kume1![cgoodsunit]
ids(20).Text = kume1![ctprice]
ids(21).Text = kume1![ctcash]
ids(22).Text = kume1![ctremain]
ids(8).Text = Format(txtFields(8), "###,###.TL")

```



```

txtFields(20).Text = Format(txtFields(20), "###,###.TL")
txtFields(21).Text = Format(txtFields(21), "###,###.TL")
txtFields(22).Text = Format(txtFields(22), "###,###.TL")
Sub
Private Sub Command2_Click()
Error Resume Next
me1.MoveNext
txtFields(4).Text = küme1![ccashpay]
txtFields(5).Text = küme1![ccprocedure]
txtFields(6).Text = küme1![cdeklare]
txtFields(7).Text = küme1![camountdate]
txtFields(8).Text = küme1![camount]
txtFields(9).Text = küme1![cbuysell]
txtFields(10).Text = küme1![cbprocedure]
txtFields(11).Text = küme1![ctdate]
txtFields(12).Text = küme1![cgoods]
txtFields(13).Text = küme1![cgoodsunit]
txtFields(20).Text = küme1![ctprice]
txtFields(21).Text = küme1![ctcash]
txtFields(22).Text = küme1![ctremain]
txtFields(8).Text = Format(txtFields(8), "###,###.TL")
txtFields(20).Text = Format(txtFields(20), "###,###.TL")
txtFields(21).Text = Format(txtFields(21), "###,###.TL")
txtFields(22).Text = Format(txtFields(22), "###,###.TL")
Sub
Private Sub Command3_Click()
Error Resume Next
me1.MoveLast
txtFields(4).Text = küme1![ccashpay]
txtFields(5).Text = küme1![ccprocedure]
txtFields(6).Text = küme1![cdeklare]
txtFields(7).Text = küme1![camountdate]
txtFields(8).Text = küme1![camount]
txtFields(9).Text = küme1![cbuysell]
txtFields(10).Text = küme1![cbprocedure]
txtFields(11).Text = küme1![ctdate]
txtFields(12).Text = küme1![cgoods]
txtFields(13).Text = küme1![cgoodsunit]
txtFields(20).Text = küme1![ctprice]
txtFields(21).Text = küme1![ctcash]
txtFields(22).Text = küme1![ctremain]
txtFields(8).Text = Format(txtFields(8), "###,###.TL")
txtFields(20).Text = Format(txtFields(20), "###,###.TL")
txtFields(21).Text = Format(txtFields(21), "###,###.TL")
txtFields(22).Text = Format(txtFields(22), "###,###.TL")
MsgBox "This is Last Record!", vbInformation, "PTPS"
Sub
Private Sub Command4_Click()
Error Resume Next
me1.MoveFirst
txtFields(4).Text = küme1![ccashpay]
txtFields(5).Text = küme1![ccprocedure]
txtFields(6).Text = küme1![cdeklare]
txtFields(7).Text = küme1![camountdate]
txtFields(8).Text = küme1![camount]
txtFields(9).Text = küme1![cbuysell]
txtFields(10).Text = küme1![cbprocedure]
txtFields(11).Text = küme1![ctdate]
txtFields(12).Text = küme1![cgoods]
txtFields(13).Text = küme1![cgoodsunit]

```

```

ds(20).Text = küme1![ctprice]
ds(21).Text = küme1![ctcash]
ds(22).Text = küme1![ctremain]
ds(8).Text = Format(txtFields(8), "###,###.TL")
ds(20).Text = Format(txtFields(20), "###,###.TL")
ds(21).Text = Format(txtFields(21), "###,###.TL")
ds(22).Text = Format(txtFields(22), "###,###.TL")
ox "This is First Record!", vbInformation, "PTPS"

Sub Form_Load()
Resume Next
abani = New ADODB.Connection
ni.CursorLocation = adUseClient
Provider=Microsoft.jet.oledb.4.0; Data Source=" & App.Path & "\Ptp203.mdb"
ni.Open conn
cker1 = Date
cker2 = Date

Sub Form_Unload(Cancel As Integer)
Resume Next
L.MousePointer = vbDefault
Enabled = True
Show
Close

Sub Adodc1_Error(ByVal ErrorNumber As Long, Description As String, ByVal Scode As Long, ByVal
As String, ByVal HelpFile As String, ByVal HelpContext As Long, fCancelDisplay As Boolean)
ox ("Error:" & Err.Description), 16, "PTPS"

Sub Adodc1_MoveComplete(ByVal adReason As ADODB.EventReasonEnum, ByVal pError As
B.Error, adStatus As ADODB.EventStatusEnum, ByVal pRecordset As ADODB.Recordset)
Resume Next
Caption = "Record: " & CStr(Adodc1.Recordset.AbsolutePosition)

Sub Adodc1_WillChangeRecord(ByVal adReason As ADODB.EventReasonEnum, ByVal cRecords As
Status As ADODB.EventStatusEnum, ByVal pRecordset As ADODB.Recordset)
Cancel As Boolean
Case adReason
RsnAddNew
RsnClose
RsnDelete
RsnFirstChange
RsnMove
RsnRequery
RsnResynch
RsnUndoAddNew
RsnUndoDelete
RsnUndoUpdate
RsnUpdate
elect
ancel Then adStatus = adStatusCancel

Sub cmdDelete_Click()
Resume Next
Box("Are You Sure to Delete All Customer Information", vbQuestion + vbYesNoCancel, "PTPS") =
Then
Adodc1.Recordset
te
eNext
OF Then .MoveLast

```

```

txtFields(20).Text = küme1![ctprice]
txtFields(21).Text = küme1![ctcash]
txtFields(22).Text = küme1![ctremain]
txtFields(8).Text = Format(txtFields(8), "###,###.TL")
txtFields(20).Text = Format(txtFields(20), "###,###.TL")
txtFields(21).Text = Format(txtFields(21), "###,###.TL")
txtFields(22).Text = Format(txtFields(22), "###,###.TL")
MsgBox "This is First Record!", vbInformation, "PTPS"
End Sub
Private Sub Form_Load()
    On Error Resume Next
    conn = New ADODB.Connection
    conn.CursorLocation = adUseClient
    conn.ConnectionString = "Provider=Microsoft.jet.oledb.4.0; Data Source=" & App.Path & "\Ptp203.mdb"
    conn.Open
    DTPicker1 = Date
    DTPicker2 = Date
End Sub
Private Sub Form_Unload(Cancel As Integer)
    On Error Resume Next
    Screen.MousePointer = vbDefault
    frm1.Enabled = True
    frm1.Show
    frm1.Close
End Sub
Private Sub Adodc1_Error(ByVal ErrorNumber As Long, Description As String, ByVal Scode As Long, ByVal Source As String, ByVal HelpFile As String, ByVal HelpContext As Long, fCancelDisplay As Boolean)
    MsgBox ("Error:" & Err.Description), 16, "PTPS"
End Sub
Private Sub Adodc1_MoveComplete(ByVal adReason As ADODB.EventReasonEnum, ByVal pError As ADODB.Error, adStatus As ADODB.EventStatusEnum, ByVal pRecordset As ADODB.Recordset)
    On Error Resume Next
    Adodc1.Caption = "Record: " & CStr(Adodc1.Recordset.AbsolutePosition)
End Sub
Private Sub Adodc1_WillChangeRecord(ByVal adReason As ADODB.EventReasonEnum, ByVal cRecords As Long, adStatus As ADODB.EventStatusEnum, ByVal pRecordset As ADODB.Recordset)
    Dim bCancel As Boolean
    Select Case adReason
        Case adRsnAddNew
        Case adRsnClose
        Case adRsnDelete
        Case adRsnFirstChange
        Case adRsnMove
        Case adRsnRequery
        Case adRsnResynch
        Case adRsnUndoAddNew
        Case adRsnUndoDelete
        Case adRsnUndoUpdate
        Case adRsnUpdate
    End Select
    If bCancel Then adStatus = adStatusCancel
End Sub
Private Sub cmdDelete_Click()
    On Error Resume Next
    MsgBox("Are You Sure to Delete All Customer Information", vbQuestion + vbYesNoCancel, "PTPS") =
    Yes Then
        With Adodc1.Recordset
            .Delete
            .MoveNext
        End With
        If .EOF Then .MoveLast
    End If
End Sub

```

```

With
    Records Deleted Succesfully.", vbInformation, "PTPS"

m_cal
m_cver
m_ccal
m_ccver
m.Refresh
Sub cmdClose_Click()
    Me
    Enabled = True
    Show
    m_cal()
    For Resume Next
    RSRs = New ADODB.Recordset
    SC.Open "Select sum(cborc) as tp from farmerdet where cardno like" & txtFields(0).Text & "", veritabani,
    adOpenKeyset, adLockOptimistic
    Fields(14).Text = RSRs![tp]
    Fields(14).Text = Format(txtFields(14), "###,###.TL")
    SC.Close
    Keys "{Tab}"
    m_cver()
    For Resume Next
    RSVs = New ADODB.Recordset
    SC.Open "Select sum(calacak) as tap from farmerdet where cardno like" & txtFields(0).Text & "",
    veritabani, adOpenKeyset, adLockOptimistic
    Fields(15).Text = RSVs![tap]
    Fields(16).Text = txtFields(14).Text - txtFields(15).Text
    Fields(16).Text = Format(txtFields(16), "###,###.TL")
    Fields(15).Text = Format(txtFields(15), "###,###.TL")
    SC.Close
    Keys "{Tab}"
    m_ccal()
    For Resume Next
    RSRSC = New ADODB.Recordset
    SC.Open "Select sum(cborc) as tpc from farmerdet", veritabani, adOpenKeyset, adLockOptimistic
    Fields(17).Text = RSRSC![tpc]
    Fields(17).Text = Format(txtFields(17), "###,###.TL")
    SC.Close
    Keys "{Tab}"
    m_ccver()
    For Resume Next
    RSVSC = New ADODB.Recordset
    VSC.Open "Select sum(calacak) as tapc from farmerdet", veritabani, adOpenKeyset, adLockOptimistic
    Fields(19).Text = RSVSC![tapc]
    Fields(19).Text = Format(txtFields(19), "###,###.TL")
    Fields(18).Text = txtFields(17).Text - txtFields(19).Text
    Fields(18).Text = Format(txtFields(18), "###,###.TL")
    VSC.Close
    Keys "{Tab}"
    Sub
    Sub txtFields_KeyPress(Index As Integer, KeyAscii As Integer)
    KeyAscii = 13 Then
    KeyAscii = 0

```



```

ndKeys "{Tab}"
If InStr("1234567890" & vbBack & ""), Chr(KeyAscii)) = 0 Then
    KeyAscii = 0
End If
End Sub

3.frm
Declare Function ShellExecute Lib "shell32.dll" Alias "ShellExecuteA" (ByVal hWnd As Long, ByVal
Operation As String, ByVal lpFile As String, ByVal lpParameters As String, ByVal lpDirectory As String,
nShowCmd As Long) As Long
Dim pnl As Panel
Dim veritabani As ADODB.Connection
Dim küme As ADODB.Recordset
Dim conn As String
Dim Fenikayit As Boolean
Sub cmdcsave_Click()
    rsru As Integer
    Do
        Resume Next
    Loop
    MsgBox("Are You Sure Print This Information ?", vbYesNo, PTPS)
    If Answer = vbYes Then kayityazdir
    CommonDialog1.Action = 5
End Sub
Sub Form_Activate()
    Enabled = False
End Sub
Sub cmdClose_Click()
    End Me
    Enabled = True
    Show
End Sub
Sub cmdUpdate_Click()
    Fenikayit = False
    Fenikayitdet
End Sub
Sub Form_Load()
    Fenikayit As Byte
    FenikayitX As ListItem
    FenikayitR As Long
    With ListView1
        ListView1.View = lvwReport
        ColumnHeaders.Add , "H1", "Farmer ID"
        ColumnHeaders.Add , "H2", "Name"
        ColumnHeaders.Add , "H3", "Surname"
        ColumnHeaders.Add , "H4", "Phone"
        ColumnHeaders.Add , "H5", "Tax No"
    End With
    Set veritabani = New ADODB.Connection
    veritabani.CursorLocation = adUseClient
    conn = "Provider=Microsoft.jet.oledb.4.0; Data Source=" & App.Path & "\Ptp203.mdb"
    veritabani.Open conn
    FenikayitYükle ("farmergen")
    With stsstatus.Panels
        Fenikayitpnl = .Add(, , sbrTime)
        Fenikayitpnl = .Add(, , sbrDate)
    End With
End Sub
FenikayitYükle(cardno As String)
FenikayitSayisi As Long
FenikayitX As ListItem
Fenikayit As Byte

```



```

GoTo son
me = New ADODB.Recordset
Open "select * from farmergen where cardno like" & txtFields(0).Text & "%" & " ", veritabani,
Keyset, adLockOptimistic
MoveLast
Sayisi = küme.RecordCount
stsstatus.Panels(1)
KayitSayisi & " - Record In DB"
= sts
With
MoveFirst
ListView1
= 1 To KayitSayisi
X = .ListItems.Add(, "C" & i, küme![cardno])
SubItems(1) = küme![cname]
SubItems(2) = küme![curname]
SubItems(3) = küme![cmphone]
SubItems(4) = küme![cctaxno]
e.MoveNext

With
ds(0).Enabled = False
iew1.Refresh
= Nothing

ox ("Error:" & Err.Description), 16, "PTPS"

Sub Form_Unload(Cancel As Integer)
Me
abled = True
w

Sub ListView1_DblClick()
Resume Next
kle

yükle()
As String
GoTo son
tView1.SelectedItem.Text
MoveFirst
Not küme.EOF
küme![cardno] = kri Then GoTo start
e.MoveNext

ds(1).Text = küme![cname]
ds(0).Text = küme![cardno]
ds(2).Text = küme![curname]
ds(3).Text = küme![cidentity]
ds(6).Text = küme![cwphone]
ds(5).Text = küme![cmphone]
ds(4).Text = küme![cofcom]
ds(13).Text = küme![cnote]
ds(10).Text = küme![ctaxplace]
ds(11).Text = küme![cctaxno]
ds(7).Text = küme![cbankplace]
ds(9).Text = küme![cbankcard]
ds(8).Text = küme![cbankacc]

```

```

Fields(12).Text = küme![cpostal]
Fields(14).Text = küme![ccity]
Fields(15).Text = küme![cadres]
Sub
MsgBox ("Error:" & Err.Description), 16, "PTPS"
Sub
Denkaydet()
Error GoTo son
If Fields(0).Text <> "" And txtFields(1).Text <> "" And txtFields(2).Text <> "" Then
Denkayit = False Then
If Form1.RecordCount < 0 Then
me![cname] = txtFields(1).Text
me![cardno] = txtFields(0).Text
me![curname] = txtFields(2).Text
me![cidentity] = txtFields(3).Text
me![cwphone] = txtFields(6).Text
me![cmphone] = txtFields(5).Text
me![cofcom] = txtFields(4).Text
me![cnote] = txtFields(13).Text
me![ctaxplace] = txtFields(10).Text
me![cctaxno] = txtFields(11).Text
me![cbankplace] = txtFields(7).Text
me![cbankcard] = txtFields(9).Text
me![cbankacc] = txtFields(8).Text
me![cpostal] = txtFields(12).Text
me![ccity] = txtFields(14).Text
me![cadres] = txtFields(15).Text
me.Update
Else
MsgBox "Invalid: There Is No Record to be Updated.", vbCritical, "PTPS"
End If
MsgBox "Records Updated Succesfully.", vbInformation, "PTPS"
Else
MsgBox "Empty Field/s Found", vbCritical, "PTPS"
End If
cmdcclear_Click
ListView1.ListItems.Clear
myükle ("farmergen")
Sub
MsgBox "Error1:" & Err.Description, 16, "PTPS"
Sub
Sub cmdcclear_Click()
ClearAllTextBoxes Form3
Form3.Caption = " Provisions TPS"
Sub
ayityazdir()
Print As Printer
Error GoTo son
If Fields(0).Text <> "" And txtFields(1).Text <> "" And txtFields(2).Text <> "" Then
Print
Printer.ScaleMode = 6
Printer.FontName = "Times New Roman Tur"
Printer.FontSize = 14
Printer.Text = 10: X1 = 5: X2 = X1 + 50: artim = 7
Printer.CurrentX = 1
Printer.CurrentY = 2

```

```
Printer.Print "PTPS - FARMER INFORMATION" & " " & Format(Date, "Long Date")
Printer.Line (0, 9)-(Printer.ScaleWidth, 9)
```

```
If Not IsNull(txtFields(0).Text) Then
    Y = Y + artim
```

```
Printer.CurrentX = X1
Printer.CurrentY = Y
Printer.Print "Farmer No : "
Printer.CurrentX = X2
Printer.CurrentY = Y
Printer.Print txtFields(0).Text
```

```
If Not IsNull(txtFields(1).Text) Then
    Y = Y + artim
```

```
Printer.CurrentX = X1
Printer.CurrentY = Y
Printer.Print "Name : "
Printer.CurrentX = X2
Printer.CurrentY = Y
Printer.Print txtFields(1).Text
```

```
If Not IsNull(txtFields(2).Text) Then
    Y = Y + artim
```

```
Printer.CurrentX = X1
Printer.CurrentY = Y
Printer.Print "Surname : "
Printer.CurrentX = X2
Printer.CurrentY = Y
Printer.Print txtFields(2).Text
```

```
If Not IsNull(txtFields(3).Text) Then
    Y = Y + artim
```

```
Printer.CurrentX = X1
Printer.CurrentY = Y
Printer.Print "Identity No : "
Printer.CurrentX = X2
Printer.CurrentY = Y
Printer.Print txtFields(3).Text
```

```
If Not IsNull(txtFields(4).Text) Then
    Y = Y + artim
```

```
Printer.CurrentX = X1
Printer.CurrentY = Y
Printer.Print "Commerce : "
Printer.CurrentX = X2
Printer.CurrentY = Y
Printer.Print txtFields(4).Text
```

```
If Not IsNull(txtFields(5).Text) Then
    Y = Y + artim
```

```
Printer.CurrentX = X1
Printer.CurrentY = Y
Printer.Print "Mobil Phone : "
Printer.CurrentX = X2
Printer.CurrentY = Y
Printer.Print txtFields(5).Text
```

```
If Not IsNull(txtFields(6).Text) Then
    Y = Y + artim
```

```
Printer.CurrentX = X1
Printer.CurrentY = Y
Printer.Print " "
Printer.CurrentX = X2
Printer.CurrentY = Y
Printer.Print txtFields(6).Text
```

```
IsNull(txtFields(6).Text) Then  
Y + artim  
er.CurrentX = X1  
er.CurrentY = Y  
er.Print "Work Phone :"  
er.CurrentX = X2  
er.CurrentY = Y  
er.Print txtFields(6).Text
```

```
IsNull(txtFields(7).Text) Then  
Y + artim  
er.CurrentX = X1  
er.CurrentY = Y  
er.Print "Bank Place :"  
er.CurrentX = X2  
er.CurrentY = Y  
er.Print txtFields(7).Text
```

```
IsNull(txtFields(8).Text) Then  
Y + artim  
er.CurrentX = X1  
er.CurrentY = Y  
er.Print "Bank Account :"  
er.CurrentX = X2  
er.CurrentY = Y  
er.Print txtFields(8).Text
```

```
IsNull(txtFields(9).Text) Then  
Y + artim  
er.CurrentX = X1  
er.CurrentY = Y  
er.Print "Bank Card No :"  
er.CurrentX = X2  
er.CurrentY = Y  
er.Print txtFields(9).Text
```

```
IsNull(txtFields(10).Text) Then  
Y + artim  
er.CurrentX = X1  
er.CurrentY = Y  
er.Print "Tax Place :"  
er.CurrentX = X2  
er.CurrentY = Y  
er.Print txtFields(10).Text
```

```
IsNull(txtFields(11).Text) Then  
Y + artim  
er.CurrentX = X1  
er.CurrentY = Y  
er.Print "Tax No :"  
er.CurrentX = X2  
er.CurrentY = Y  
er.Print txtFields(11).Text
```

```
IsNull(txtFields(12).Text) Then  
Y + artim  
er.CurrentX = X1  
er.CurrentY = Y
```

```

Printer.Print "Post Code : "
Printer.CurrentX = X2
Printer.CurrentY = Y
Printer.Print txtFields(12).Text
If
Not IsNull(txtFields(13).Text) Then
Y = Y + artim
Printer.CurrentX = X1
Printer.CurrentY = Y
Printer.Print "Note : "
Printer.CurrentX = X2
Printer.CurrentY = Y
Printer.Print txtFields(13).Text
If
Not IsNull(txtFields(14).Text) Then
Y = Y + artim
Printer.CurrentX = X1
Printer.CurrentY = Y
Printer.Print "City : "
Printer.CurrentX = X2
Printer.CurrentY = Y
Printer.Print txtFields(14).Text
If
Not IsNull(txtFields(15).Text) Then
Y = Y + artim
Printer.CurrentX = X1
Printer.CurrentY = Y
Printer.Print "Address : "
Printer.CurrentX = X2
Printer.CurrentY = Y
Printer.Print txtFields(15).Text
If
Printer.Line (0, 140)-(Printer.ScaleWidth, 140)
Printer.EndDoc
MsgBox "Empty Field/s Found", vbCritical, "PTPS"
End Sub
MsgBox "Error : " & Err.Description, 16, "PTPS"
End Sub

```

4.frm

```

Declare Function ShellExecute Lib "shell32.dll" Alias "ShellExecuteA" (ByVal hWnd As Long, ByVal
Operation As String, ByVal lpFile As String, ByVal lpParameters As String, ByVal lpDirectory As String,
nShowCmd As Long) As Long
KEY_F1 = &H70
KEY_F2 = &H71
KEY_ESCAPE = &H1B
Degisti As Boolean
hl As Panel
e veritabani As ADODB.Connection
e küme As ADODB.Recordset
e conn As String
enikayit As Boolean
Sub Form_Activate()

```



```

.Enabled = False
Sub
Goto Web()
ISuccess As Long
txtweb.Text <> "" Then
URL = "http://" & txtweb.Text & ""
Access = ShellExecute(0&, vbNullString, URL, vbNullString, "C:\", SW_SHOWNORMAL)
Access <= 32 Then
MsgBox "IE Error.", vbCritical, "PTPS"
If
MsgBox "Enter URL Address.", vbInformation, "PTPS"
If
Sub
Private Sub cmdswb_Click()
Web
Sub
*****
Private Sub Combo3_Click()
Error GoTo son
sfdmalunit.Text = ""
sfdtprice.Text = ""
sfdtcash.Text = ""
sfdtremain.Text = ""
Combo3.Text = "Sell" Then
Combo5.Clear
küme1 = New ADODB.Recordset
me1.Open "select * from stockcusp", veritabani
me1.MoveLast
KayitSayisi1 = küme1.RecordCount
küme1.MoveFirst
For i = 1 To KayitSayisi1
Combo5.AddItem (küme1![stockname])
küme1.MoveNext
Next
me1.Close
Combo5.Clear
küme1 = New ADODB.Recordset
me1.Open "select * from stockspcu where stockscna like '" & txtsname.Text & "%' & '"', veritabani
me1.MoveLast
KayitSayisi1 = küme1.RecordCount
küme1.MoveFirst
For i = 1 To KayitSayisi1
Combo5.AddItem (küme1![stocksname])
küme1.MoveNext
Next
me1.Close
If
Sub
MsgBox ("Error : " & Err.Description), 16, "PTPS"
Sub
Private Sub TabStrip1_Click()
Case TabStrip1.SelectedItem.Index
1.Visible = True
2.Visible = False
1.Visible = False

```

```

Visible = True
ect
Sub TabStrip2_Click()
ase TabStrip2.SelectedItem.Index

Visible = True
Visible = False

Visible = False
Visible = True
ect
Sub Combo1_Click()
o1.Text = "Receivable" Then
o2.Clear
o2.AddItem "Cash"
o2.AddItem "Goods"

o2.Clear
o2.AddItem "Cash"
o2.AddItem "Goods"
o2.AddItem "Invoice"
o2.AddItem "Cheque"
f
Sub Form_Load()
o1.AddItem "Receivable"
o1.AddItem "Payable"
o3.AddItem "Buy"
o3.AddItem "Sell"
o4.AddItem "Cash"
o4.AddItem "Payable"
t veritabani = New ADODB.Connection
itabani.CursorLocation = adUseClient
nn = "Provider=Microsoft.jet.oledb.4.0; Data Source=" & App.Path & "\Ptp203.mdb"
itabani.Open conn
ükle ("suppliergen")
cker2 = Date
cker3 = Date
stsstatus1.Panels
nl = .Add(, , sbrTime)
nl = .Add(, , sbrDate)
With
Sub cmdsemail_Click()
mail.Text = "" Then
ox "Enter E-Mail Address!", vbInformation, " PTPS"

hellExecute(Form2.hWnd, "Open", "mailto:" & txtsemail, "", "", 0)

Sub cmdsaddnew_Click()
clear_Click
rdno.Enabled = True
rdno.SetFocus
ayit = True
4.Caption = "New Record"

Sub cmdsclear_Click()

```

```

ClearAllTextBoxes Form4
txtscardno.Enabled = True
Form4.Caption = " Provisions TPS"
Sub
Private Sub cmdsexit_Click()
    Enikayit = False
    Unload Me
    Set Form4 = Nothing
    Form1.Enabled = True
    Form1.Show
End Sub
Private Sub cmddelete_Click()
    On Error Resume Next
    If txtscardno.Text <> "" And txtsname.Text <> "" Then
        MsgBox("Are You Sure to Delete All Supplier Information : " & txtscardno.Text & "?", vbQuestion +
            vbYesNoCancel, "PTPS") = vbYes Then
            Set küme = New ADODB.Recordset
            küme.Open "select * from suppliergen where cardno like" & txtscardno.Text & "%" & " ", veritabani,
                adOpenKeyset, adLockOptimistic
            If küme.RecordCount <> 0 Then
                küme.Delete
                küme.Close
                MsgBox "Records Deleted Succesfully.", vbInformation, "PTPS"
            End If
        End If
    Else
        MsgBox "Invalid Record.", vbCritical, "PTPS"
    End If
End Sub
Private Sub cmdclear_Click()
    On Error Resume Next
    MsgBox "Field/s Found Empty!", vbInformation, "PTPS"
End Sub
Private Sub cmddel_Click()
    On Error Resume Next
    Set küme = New ADODB.Recordset
    küme.Open "select * from supplierdet where scardno like" & txtscardno.Text & "%" & " ", veritabani,
        adOpenKeyset, adLockOptimistic
    If küme.RecordCount <> 0 Then
        Do While küme![scardno] = txtscardno.Text
            küme.Delete
        Loop
    End If
    küme.Close
End Sub
Private Sub cmdssave_Click()
    Dim soru As Integer
    On Error Resume Next
    Set rs = New ADODB.Recordset
    If txtscardno.Text <> "" And (txtsfdtprice.Text <> "" Or txtsfuamount.Text <> "") Then
        Open "Select * from supplierdet", veritabani, adOpenKeyset, adLockOptimistic
        rs.AddNew
        rs![scardno] = txtscardno.Text
        If Combo3.Text = "Sell" Then
            rs![sborc] = Val(txtsfdtremain.Text)
        End If
        If Combo3.Text = "Buy" Then

```

```

rs![salacak] = Val(txtsfdtremain.Text)
End If

If Combo1.Text = "Payable" Then
If Combo3.Text = "Sell" Then
rs![sborc] = Val(txtsfdtremain.Text) + Val(txtsfuamount.Text)
Else
    rs![sborc] = txtsfuamount.Text
    rs![salacak] = txtsfdtremain.Text
End If
End If

If Combo1.Text = "Receivable" Then
If Combo3.Text = "Sell" Then
    rs![sborc] = txtsfdtremain.Text
    rs![salacak] = txtsfuamount.Text
Else
    rs![salacak] = Val(txtsfuamount.Text) + Val(txtsfdtremain.Text)
End If
End If

rs![scashpay] = Combo1.Text
rs![ssprocedure] = Combo2.Text
rs![sdeclare] = txtsfudeklare.Text
rs![samdate] = DTPicker2.Value
rs![samount] = txtsfuamount.Text
rs![sbuysell] = Combo3.Text
rs![sbprocedure] = Combo4.Text
rs![sgoodsunit] = txtsfdmalunit.Text
rs![sgoods] = Combo5.Text
rs![stcash] = txtsfdtcash.Text
rs![stprice] = txtsfdtprice.Text
rs![stremain] = txtsfdtremain.Text
rs![stdate] = DTPicker3.Value
rs.Update
rs.Close
*****

Set küme1 = New ADODB.Recordset
If Combo3.Text = "Sell" Then
küme1.Open "select * from stockcusp where stockname like" & Combo5.Text & "", veritabani,
OpenKeyset, adLockOptimistic
küme1![stocksunit] = Val(küme1![stocksunit]) + Val(txtsfdmalunit.Text)
küme1.Update
küme1.Close
Else
küme1.Open "select * from stockspcu where stockname like" & Combo5.Text & "", veritabani,
OpenKeyset, adLockOptimistic
küme1![stocksunit] = Val(küme1![stocksunit]) + Val(txtsfdmalunit.Text)
küme1.Update
küme1.Close
End If
Else
MsgBox "Empty Transactions Field/s Found", vbCritical, "PTPS"
End If
verikaydet
End Sub

Sub kayityazdir()
Dim X As Printer
On Error GoTo son
Setup Printer
Printer.ScaleMode = 6

```

```
ter.CurrentX = X2  
ter.CurrentY = Y  
ter.Print Combo2.Text
```

```
IsNull(txtsfudeklare.Text <> "" Then  
Y + artim  
ter.CurrentX = X1  
ter.CurrentY = Y  
ter.Print "Declaration :"  
ter.CurrentX = X2  
ter.CurrentY = Y  
ter.Print txtsfudeklare.Text
```

```
IsNull(txtsfuamount.Text) Then  
Y + artim  
ter.CurrentX = X1  
ter.CurrentY = Y  
ter.Print "Total Amount :"  
ter.CurrentX = X2  
ter.CurrentY = Y  
ter.Print txtsfuamount.Text
```

```
IsNull(DTPicker2.Value) Then  
Y + artim  
ter.CurrentX = X1  
ter.CurrentY = Y  
ter.Print "Amount Date :"  
ter.CurrentX = X2  
ter.CurrentY = Y  
ter.Print DTPicker2.Value
```

```
+ artim  
r.CurrentX = X1  
r.CurrentY = Y  
r.Print "Goods Transaction :"
```

```
IsNull(Combo3.Text) Then  
Y + artim  
ter.CurrentX = X1  
ter.CurrentY = Y  
ter.Print "Buy / Sell :"  
ter.CurrentX = X2  
ter.CurrentY = Y  
ter.Print Combo3.Text
```

```
IsNull(Combo4.Text) Then  
Y + artim  
ter.CurrentX = X1  
ter.CurrentY = Y  
ter.Print "Procedure :"  
ter.CurrentX = X2  
ter.CurrentY = Y  
ter.Print Combo4.Text
```

```
IsNull(Combo5.Text) Then  
Y + artim  
ter.CurrentX = X1  
ter.CurrentY = Y  
ter.Print "Goods Select :"
```



```
ter.CurrentX = X2  
ter.CurrentY = Y  
ter.Print Combo5.Text
```

```
IsNull(txtsfmalunit.Text) Then  
Y + artim  
ter.CurrentX = X1  
ter.CurrentY = Y  
ter.Print "Goods Unit :"  
ter.CurrentX = X2  
ter.CurrentY = Y  
ter.Print txtsfmalunit.Text
```

```
IsNull(txtsfprice.Text) Then  
Y + artim  
ter.CurrentX = X1  
ter.CurrentY = Y  
ter.Print "Total Price :"  
ter.CurrentX = X2  
ter.CurrentY = Y  
ter.Print txtsfprice.Text
```

```
IsNull(txtsfdcash.Text) Then  
Y + artim  
ter.CurrentX = X1  
ter.CurrentY = Y  
ter.Print "Total Cash :"  
ter.CurrentX = X2  
ter.CurrentY = Y  
ter.Print txtsfdcash.Text
```

```
IsNull(txtsfremain.Text) Then  
Y + artim  
ter.CurrentX = X1  
ter.CurrentY = Y  
ter.Print "Total Remain :"  
ter.CurrentX = X2  
ter.CurrentY = Y  
ter.Print txtsfremain.Text
```

```
Print "bos degil ise"  
mount.Text <> "" Then  
CurrentX = 1  
CurrentY = 2  
Print "PTPS - FACTORY MONEY TRANSACTION" & " " & Format(Date, "Long Date")  
Line (0, 9)-(Printer.ScaleWidth, 9)
```

```
IsNull(txtscardno.Text) Then  
Y + artim  
ter.CurrentX = X1  
ter.CurrentY = Y  
ter.Print "Factory Card No :"  
ter.CurrentX = X2  
ter.CurrentY = Y  
ter.Print txtscardno.Text
```

```

f
IsNull(txtsname.Text) Then
= Y + artim
inter.CurrentX = X1
inter.CurrentY = Y
inter.Print "Factory Name : "
inter.CurrentX = X2
inter.CurrentY = Y
inter.Print txtsname.Text
f
IsNull(txtsowner.Text) Then
= Y + artim
inter.CurrentX = X1
inter.CurrentY = Y
inter.Print "Factory Qwner : "
inter.CurrentX = X2
inter.CurrentY = Y
inter.Print txtsowner.Text
f
Y + artim
er.CurrentX = X1
er.CurrentY = Y
er.Print "Money Transaction : "
t IsNull(Combo1.Text) Then
= Y + artim
inter.CurrentX = X1
inter.CurrentY = Y
inter.Print "Transaction : "
inter.CurrentX = X2
inter.CurrentY = Y
inter.Print Combo1.Text
f
t IsNull(Combo2.Text) Then
= Y + artim
inter.CurrentX = X1
inter.CurrentY = Y
inter.Print "Procedure : "
inter.CurrentX = X2
inter.CurrentY = Y
inter.Print Combo2.Text
f
sfudeklare.Text <> "" Then
= Y + artim
inter.CurrentX = X1
inter.CurrentY = Y
inter.Print "Declaration : "
inter.CurrentX = X2
inter.CurrentY = Y
inter.Print txtsfudeklare.Text
f
e IsNull(txtsfuamount.Text) Then
= Y + artim
inter.CurrentX = X1
inter.CurrentY = Y
inter.Print "Total Amount : "
inter.CurrentX = X2
inter.CurrentY = Y

```

```

Printer.Print txtsfuamount.Text
End If
If Not IsNull(DTPicker2.Value) Then
    Y = Y + artim
    Printer.CurrentX = X1
    Printer.CurrentY = Y
    Printer.Print "Amount Date : "
    Printer.CurrentX = X2
    Printer.CurrentY = Y
    Printer.Print DTPicker2.Value
End If
End Sub
Sub transaction_bos_degil_ise
    If price.Text <> "" Then
        Printer.CurrentX = 1
        Printer.CurrentY = 2
        Printer.Print "PTPS - FACTORY GOODS TRANSACTION" & " " & Format(Date, "Long Date")
        Printer.Line (0, 9)-(Printer.ScaleWidth, 9)
    End If
End Sub
Sub transaction_bos_degil_ise
    If Not IsNull(Combo3.Text) Then
        Y = Y + artim
        Printer.CurrentX = X1
        Printer.CurrentY = Y
        Printer.Print "Buy / Sell : "
        Printer.CurrentX = X2
        Printer.CurrentY = Y
        Printer.Print Combo3.Text
    End If
    If Not IsNull(Combo4.Text) Then
        Y = Y + artim
        Printer.CurrentX = X1
        Printer.CurrentY = Y
        Printer.Print "Procedure : "
        Printer.CurrentX = X2
        Printer.CurrentY = Y
        Printer.Print Combo4.Text
    End If
    If Not IsNull(Combo5.Text) Then
        Y = Y + artim
        Printer.CurrentX = X1
        Printer.CurrentY = Y
        Printer.Print "Goods Select : "
        Printer.CurrentX = X2
        Printer.CurrentY = Y
        Printer.Print Combo5.Text
    End If
    If Not IsNull(txtsfdmalunit.Text) Then
        Y = Y + artim
        Printer.CurrentX = X1
        Printer.CurrentY = Y
        Printer.Print "Goods Unit : "
        Printer.CurrentX = X2
        Printer.CurrentY = Y
        Printer.Print txtsfdmalunit.Text
    End If
    If Not IsNull(txtsfdtpprice.Text) Then
        Y = Y + artim
        Printer.CurrentX = X1

```

```

Printer.CurrentY = Y
Printer.Print "Total Price : "
Printer.CurrentX = X2
Printer.CurrentY = Y
Printer.Print txtsfdtpprice.Text
End If
If Not IsNull(txtsfdtcash.Text) Then
Y = Y + artim
Printer.CurrentX = X1
Printer.CurrentY = Y
Printer.Print "Total Cash : "
Printer.CurrentX = X2
Printer.CurrentY = Y
Printer.Print txtsfdtcash.Text
End If
If Not IsNull(txtsfdtremain.Text) Then
Y = Y + artim
Printer.CurrentX = X1
Printer.CurrentY = Y
Printer.Print "Total Remain : "
Printer.CurrentX = X2
Printer.CurrentY = Y
Printer.Print txtsfdtremain.Text
End If
If Not IsNull(DTPicker3.Value) Then
Y = Y + artim
Printer.CurrentX = X1
Printer.CurrentY = Y
Printer.Print "Date : "
Printer.CurrentX = X2
Printer.CurrentY = Y
Printer.Print DTPicker3.Value
End If
End If

Printer.Line (0, 140)-(Printer.ScaleWidth, 140)
Printer.EndDoc
Exit Sub
End Sub

MsgBox "Error : " & Err.Description, 16, "PTPS"
Exit Sub

Private Sub cmdsshow_Click()
cmdsclear_Click
txtscardno.Enabled = False
Yenikayit = False
YeniYükle
End Sub

Sub isinyükle(scardno As String)
Dim KayitSayisi As Long
On Error GoTo son
Set küme = New ADODB.Recordset
küme.Open "select * from suppliergen where scardno like" & txtscardno.Text & "%" & "'", veritabani
küme.MoveLast
KayitSayisi = küme.RecordCount
With stsstatus1.Panels(1)
sts = KayitSayisi & " - Record In DB"
.Text = sts
End With
küme.MoveFirst
For i = 1 To KayitSayisi

```

```

kTime.MoveNext
Exit
End Sub
Sub
MsgBox ("Error:" & Err.Description), 16, "PTPS"
End Sub
Sub txtscardno_GotFocus()
kTime = New ADODB.Recordset
kTime.Open "select * from suppliergen", veritabani
kTime.RecordCount = 0 Then
scardno.Text = 1
kTime.Close
End Sub
Sub
RSRS = New ADODB.Recordset
RSRS.Open "Select max(scardno) as exp1 from suppliergen", veritabani
scardno = RSRS![exp1] + 1
RSRS.Close
End Sub
Keys "{Tab}"
End Sub
Sub
Verikaydet()
Resume Next
kTime = New ADODB.Recordset
kTime.Open "select * from suppliergen Where scardno like" & txtscardno.Text & "%" & " ", veritabani
kTime.LockType = adLockOptimistic
If txtscardno.Text <> "" And txtsname.Text <> "" Then
Yenikayit = False Then
kTime.RecordCount <> 0 Then
kTime![sname] = txtsname.Text
kTime![swphone] = txtswphone.Text
kTime![smphone] = txtsmphone.Text
kTime![semail] = txtsemail.Text
kTime![sfax] = txtsfax.Text
kTime![sweb] = txtsweb.Text
kTime![srecorddate] = DTPicker1.Value
kTime![snote] = txtsnote.Text
kTime![sowner] = txtsowner.Text
kTime![staxplace] = txtstaxplace.Text
kTime![staxno] = txtstaxno.Text
kTime![sbplace] = txtsbank.Text
kTime![sbacc] = txtsbno.Text
kTime![spostcode] = txtspostcode.Text
kTime![scity] = txtscity.Text
kTime![saddres] = txtsadres.Text
kTime.Update
End If
MsgBox "Invalid: There Is No Record to be Updated.", vbCritical, "PTPS"
End If
MsgBox "Records Updated Succesfully.", vbInformation, "PTPS"
End If
Else
MsgBox "Empty Field/s Found", vbCritical, "PTPS"
End If
Yenikayit = True Then
scardno.Text <> "" And txtsname.Text <> "" Then
kTime.AddNew
kTime![scardno] = txtscardno.Text
kTime![sname] = txtsname.Text
kTime![srecorddate] = DTPicker1.Value

```



```

küme![swphone] = txtswphone.Text
küme![smphone] = txtsmphone.Text
küme![semail] = txtsemail.Text
küme![sfax] = txtsfax.Text
küme![sweb] = txtsweb.Text
küme![snote] = txtsnote.Text
küme![sowner] = txtsowner.Text
küme![staxplace] = txtstaxplace.Text
küme![staxno] = txtstaxno.Text
küme![sbplace] = txtsbank.Text
küme![sbacc] = txtsbno.Text
küme![spostcode] = txtspostcode.Text
küme![scity] = txtscity.Text
küme![sadres] = txtsadres.Text
küme!.Update
MsgBox "Records Saved Succesfully", vbInformation, "PTPS"
e
MsgBox "Empty Field/s Found", vbCritical, "PTPS"
If
If
txtsfdtprice.Text <> "" Or txtsfuamount.Text <> "" Then
oru = MsgBox("Are You Sure Print This Information ?", vbYesNo, PTPS)
oru = vbYes Then kayityazdir
CommonDialog1.Action = 5
If
am_eal
am_ever
ub
enyükle()
L As String
L As Double
ur Resume Next
putBox("Type in the Supplier ID to Edit", "Edit Supplier ID")
me = New ADODB.Recordset
Open "Select * From suppliergen where scardno like" & Val(X) & "%" & "" ", veritabani
me.RecordCount <> 0 Then
me.Text = küme![sname]
scardno.Text = küme![scardno]
Picker1.Value = küme![srecordate]
swphone.Text = küme![swphone]
smphone.Text = küme![smphone]
semail.Text = küme![semail]
sfax.Text = küme![sfax]
sweb.Text = küme![sweb]
snote.Text = küme![snote]
sowner.Text = küme![sowner]
staxplace.Text = küme![staxplace]
staxno.Text = küme![staxno]
sbank.Text = küme![sbplace]
sbno.Text = küme![sbacc]
spostcode.Text = küme![spostcode]
scity.Text = küme![scity]
sadres.Text = küme![sadres]
am_eal
am_ever
Box "Invalid Customer ID", vbCritical, "PTPS"
clear_Click

```

```

End If
End Sub
Private Sub Form_Load()
On Error Resume Next
Set RSRS = New ADODB.Recordset
RSRS.Open "Select sum(salacak) as tp from supplierdet where scardno like" & txtscardno.Text & "",
veritabani, adOpenKeyset, adLockOptimistic
txtstcredit.Text = RSRS![tp]
txtstcredit.Text = Format(txtstcredit, "###,###.TL")
RSRS.Close
Set veri = Nothing
SendKeys "{Tab}"
End Sub
Private Sub Form_Unload(Cancel As Integer)
On Error Resume Next
Set RSVS = New ADODB.Recordset
RSVS.Open "Select sum(sborc) as tap from supplierdet where scardno like" & txtscardno.Text & "",
veritabani, adOpenKeyset, adLockOptimistic
txtstdebt.Text = RSVS![tap]
txtstdebt.Text = Format(txtstdebt, "###,###.TL")
txtstbalance.Text = txtstdebt.Text - txtstcredit.Text
txtstbalance.Text = Format(txtstbalance, "###,###.TL")
RSVS.Close
Set veri = Nothing
SendKeys "{Tab}"
End Sub
Private Sub Form_Unload(Cancel As Integer)
If Degisti Then
If MsgBox("Changes Record Save?", vbYesNo, "PTPS") = vbYes Then
Verikayit = False
Verikaydet
Degisti = False
End If
End If
Verikayit = False
Set küme = Nothing
Set veri = Nothing
Unload Me
frm1.Enabled = True
frm1.Show
End Sub
Sub Form_KeyDown(KeyCode As Integer, Shift As Integer)
Select Case KeyCode
Case KEY_F1: Text1.Text = Date$
Case KEY_F2: Text1.Text = Time$
Case KEY_ESCAPE: Unload Me
End Select
End Sub
*****
Private Sub txtsfdmalunit_Change()
On Error GoTo son
Dim a As Long
Set küme1 = New ADODB.Recordset
If txtscardno.Text <> "" And txtsname.Text <> "" And txtsowner.Text <> "" Then
If Combo3.Text = "Sell" Then
küme1.Open "select * from stockcup where stockname like" & Combo5.Text & "", veritabani, adOpenKeyset,
adLockOptimistic
a = (Val(küme1![stockunit]) - Val(küme1![stocksunit])) - Val(küme1![stmstclev])
If a < txtsfdmalunit.Text Then
MsgBox "This Stock Invalid Or Stock Incapable", vbInformation, "PTPS"

```

```

MsgBox "Please Unload Form And Visit Stock Farmer Flow ", vbCritical, "PTPS"
se
sfdtprice.Text = Val(küme1![stocksprice]) * Val(txtsfmalunit.Text)
ad If
me1.Close
se
me1.Open "select * from stockspcu where stocksname like" & Combo5.Text & "", veritabani,
OpenKeyset, adLockOptimistic
sfdtprice.Text = Val(küme1![stocksprice]) * Val(txtsfmalunit.Text)
me1.Close
ad If
se
MsgBox "Empty Field/s Found", vbCritical, "PTPS"
ad If
it Sub
se
MsgBox ("Error : " & Err.Description), 16, "PTPS"
ad Sub
Private Sub txtsfdtprice_Change()
Combo4.Text = "Cash" Then
Combo3.Text = "Buy" Then
sfdtcash.Text = txtsfdtprice.Text
se
sfdtcash.Text = txtsfdtprice.Text
ad If
ad If
ad Sub
Private Sub txtsfdtcash_Change()
n Error Resume Next
sfdtprice.Text = Format(txtsfdtprice, "###,###.TL")
sfdtremain.Text = txtsfdtprice.Text - txtsfdtcash.Text
ad Sub
Private Sub txtsname_Change()
agisti = True
ad Sub
Private Sub txtsadres_Change()
agisti = True
ad Sub
Private Sub txtswphone_Change()
agisti = True
ad Sub
Private Sub txtsmphone_Change()
agisti = True
ad Sub
Private Sub txtsemail_Change()
agisti = True
ad Sub
Private Sub txtsfax_Change()
agisti = True
ad Sub
Private Sub txtsweb_Change()
agisti = True
ad Sub
Private Sub txtsnote_Change()
agisti = True
ad Sub
Private Sub txtsowner_Change()
agisti = True
ad Sub
Private Sub txtstaxplace_Change()

```

ue

txtstaxno_Change()

ue

txtsbank_Change()

ue

txtsbno_Change()

ue

txtspostcode_Change()

ue

txtscity_Change()

ue

txtscity_KeyPress(KeyAscii As Integer)

= 13 Then

= 0

"{Tab}"

txtsbank_KeyPress(KeyAscii As Integer)

= 13 Then

= 0

"{Tab}"

txtstaxplace_KeyPress(KeyAscii As Integer)

= 13 Then

= 0

s "{Tab}"

txtsowner_KeyPress(KeyAscii As Integer)

= 13 Then

i = 0

s "{Tab}"

txtsname_KeyPress(KeyAscii As Integer)

= 13 Then

i = 0

s "{Tab}"

txtswphone_KeyPress(KeyAscii As Integer)

= 13 Then

i = 0

s "{Tab}"

((("1234567890" & vbBack & ""), Chr(KeyAscii)) = 0 Then

i = 0

txtsmphone_KeyPress(KeyAscii As Integer)

= 13 Then

i = 0

s "{Tab}"

((("1234567890" & vbBack & ""), Chr(KeyAscii)) = 0 Then

ii = 0

Sub txtsfax_KeyPress(KeyAscii As Integer)

ii = 13 Then

ii = 0

ys "{Tab}"

tr(("1234567890" & vbBack & ""), Chr(KeyAscii)) = 0 Then

ii = 0

Sub txtsemail_KeyPress(KeyAscii As Integer)

ii = 13 Then

ii = 0

ys "{Tab}"

Sub txtstaxno_KeyPress(KeyAscii As Integer)

ii = 13 Then

ii = 0

ys "{Tab}"

tr(("1234567890" & vbBack & ""), Chr(KeyAscii)) = 0 Then

ii = 0

Sub txtspostcode_KeyPress(KeyAscii As Integer)

ii = 13 Then

ii = 0

ys "{Tab}"

tr(("1234567890" & vbBack & ""), Chr(KeyAscii)) = 0 Then

ii = 0

Sub txtsbno_KeyPress(KeyAscii As Integer)

ii = 13 Then

ii = 0

ys "{Tab}"

tr(("1234567890" & vbBack & ""), Chr(KeyAscii)) = 0 Then

ii = 0

frm

Declare Function ShellExecute Lib "shell32.dll" Alias "ShellExecuteA" (ByVal hWnd As Long, ByVal
on As String, ByVal lpFile As String, ByVal lpParameters As String, ByVal lpDirectory As String,
showCmd As Long) As Long

Y_F1 = &H70

Y_F2 = &H71

Y_ESCAPE = &H1B

eritabani As ADODB.Connection

umel As ADODB.Recordset

onn As String

it As String

Sub Form_Activate()

bled = False

Sub Command6_Click()

TextBoxes Form5

Sub cmdcshow_Click()

```

itSayisi As Long
Resume Next
c_tarihi = Mid$(DTPicker1, 1, 2) & "/" & Mid$(DTPicker1, 4, 2) & "/" & Mid$(DTPicker1, 7, 4)
hi = Mid$(DTPicker2, 1, 2) & "/" & Mid$(DTPicker2, 4, 2) & "/" & Mid$(DTPicker2, 7, 4)
[scardno]=" " & txtFields(0).Text & " "
Recordset.MoveFirst
Recordset.Find ölçüt
Refresh
e = New ADODB.Recordset
Open "select * from suppliergen where scardno like " & txtFields(0).Text & "% " & " ", veritabani
s(0).Text = küme![scardno]
s(1).Text = küme![sowner]
s(2).Text = küme![sname]
Close
cal
cver
ccal
ccver

nel = New ADODB.Recordset
Open "Select * From supplierdet where ((scardno like " & txtFields(0).Text & " ) and ((samdate)
datevalue(" " & baslangic_tarihi & " ) and datevalue(" " & bitis_tarihi & " )))", veritabani
MoveLast
ayisi = küme1.RecordCount
s(3).Text = KayitSayisi
MoveFirst
1 To KayitSayisi
el.MoveNext

MoveFirst

lds(0).Text <> " " Then
el.RecordCount <> 0 Then
lds(4).Text = küme1![scashpay]
lds(5).Text = küme1![ssprocedure]
lds(6).Text = küme1![sdeclare]
lds(7).Text = küme1![samdate]
lds(8).Text = küme1![samount]
lds(9).Text = küme1![sbuysell]
lds(10).Text = küme1![sbprocedure]
lds(11).Text = küme1![stdate]
lds(12).Text = küme1![sgoods]
lds(13).Text = küme1![sgoodsunit]
lds(20).Text = küme1![stprice]
lds(21).Text = küme1![stcash]
lds(22).Text = küme1![stremain]

ox "Invalid Date Or ID!", vbInformation, "PTPS"
hand6_Click

ox "Empty Field/s Found", vbCritical, "PTPS"
hand6_Click

lds(8).Text = Format(txtFields(8), "###,###.TL")
lds(20).Text = Format(txtFields(20), "###,###.TL")
lds(21).Text = Format(txtFields(21), "###,###.TL")
lds(22).Text = Format(txtFields(22), "###,###.TL")
b
Sub Command8_Click()

```

```

Resume Next
ovePrevious
ds(4).Text = küme1![scashpay]
ds(5).Text = küme1![ssprocedure]
ds(6).Text = küme1![sdeclare]
ds(7).Text = küme1![samdate]
ds(8).Text = küme1![samount]
ds(9).Text = küme1![sbuysell]
ds(10).Text = küme1![sbprocedure]
ds(11).Text = küme1![stdate]
ds(12).Text = küme1![sgoods]
ds(13).Text = küme1![sgoodsunit]
ds(20).Text = küme1![stprice]
ds(21).Text = küme1![stcash]
ds(22).Text = küme1![stremain]
ds(8).Text = Format(txtFields(8), "###,###.TL")
ds(20).Text = Format(txtFields(20), "###,###.TL")
ds(21).Text = Format(txtFields(21), "###,###.TL")
ds(22).Text = Format(txtFields(22), "###,###.TL")

```

```

ub Command7_Click()
Resume Next
oveNext
ds(4).Text = küme1![scashpay]
ds(5).Text = küme1![ssprocedure]
ds(6).Text = küme1![sdeclare]
ds(7).Text = küme1![samdate]
ds(8).Text = küme1![samount]
ds(9).Text = küme1![sbuysell]
ds(10).Text = küme1![sbprocedure]
ds(11).Text = küme1![stdate]
ds(12).Text = küme1![sgoods]
ds(13).Text = küme1![sgoodsunit]
ds(20).Text = küme1![stprice]
ds(21).Text = küme1![stcash]
ds(22).Text = küme1![stremain]
ds(8).Text = Format(txtFields(8), "###,###.TL")
ds(20).Text = Format(txtFields(20), "###,###.TL")
ds(21).Text = Format(txtFields(21), "###,###.TL")
ds(22).Text = Format(txtFields(22), "###,###.TL")

```

```

ub Command5_Click()
Resume Next
oveLast
ds(4).Text = küme1![scashpay]
ds(5).Text = küme1![ssprocedure]
ds(6).Text = küme1![sdeclare]
ds(7).Text = küme1![samdate]
ds(8).Text = küme1![samount]
ds(9).Text = küme1![sbuysell]
ds(10).Text = küme1![sbprocedure]
ds(11).Text = küme1![stdate]
ds(12).Text = küme1![sgoods]
ds(13).Text = küme1![sgoodsunit]
ds(20).Text = küme1![stprice]
ds(21).Text = küme1![stcash]
ds(22).Text = küme1![stremain]
ds(8).Text = Format(txtFields(8), "###,###.TL")
ds(20).Text = Format(txtFields(20), "###,###.TL")
ds(21).Text = Format(txtFields(21), "###,###.TL")

```

```
).Text = Format(txtFields(22), "###,###.TL")
is Last Record!", vbInformation, "PTPS"
```

```
Command9_Click()
```

```
me Next
```

```
irst
```

```
Text = küme1![scashpay]
```

```
Text = küme1![ssprocedure]
```

```
Text = küme1![sdeclare]
```

```
Text = küme1![samdate]
```

```
Text = küme1![samount]
```

```
Text = küme1![sbuysell]
```

```
).Text = küme1![sbprocedure]
```

```
).Text = küme1![stdate]
```

```
).Text = küme1![sgoods]
```

```
).Text = küme1![sgoodsunit]
```

```
).Text = küme1![stprice]
```

```
).Text = küme1![stcash]
```

```
).Text = küme1![stremain]
```

```
Text = Format(txtFields(8), "###,###.TL")
```

```
).Text = Format(txtFields(20), "###,###.TL")
```

```
).Text = Format(txtFields(21), "###,###.TL")
```

```
).Text = Format(txtFields(22), "###,###.TL")
```

```
is First Record!", vbInformation, "PTPS"
```

```
Form_Load()
```

```
me Next
```

```
 = New ADODB.Connection
```

```
rsorLocation = adUseClient
```

```
der=Microsoft.jet.oledb.4.0; Data Source=" & App.Path & "\Ptp203.mdb"
```

```
en conn
```

```
= Date
```

```
= Date
```

```
Form_Unload(Cancel As Integer)
```

```
ePointer = vbDefault
```

```
d = True
```

```
Adodc1_Error(ByVal ErrorNumber As Long, Description As String, ByVal Scode As Long, ByVal  
ing, ByVal HelpFile As String, ByVal HelpContext As Long, fCancelDisplay As Boolean)  
ror:" & Description, 16, "PTPS"
```

```
Adodc1_MoveComplete(ByVal adReason As ADODB.EventReasonEnum, ByVal pError As  
r, adStatus As ADODB.EventStatusEnum, ByVal pRecordset As ADODB.Recordset)
```

```
sume Next
```

```
tion = "Record: " & CStr(Adodc1.Recordset.AbsolutePosition)
```

```
Adodc1_WillChangeRecord(ByVal adReason As ADODB.EventReasonEnum, ByVal cRecords As  
s As ADODB.EventStatusEnum, ByVal pRecordset As ADODB.Recordset)
```

```
l As Boolean
```

```
adReason
```

```
AddNew
```

```
Close
```

```
Delete
```

```
FirstChange
```

```
Move
```

```
Requery
```

```
Resynch
```

```
UndoAddNew
```

```

adRsnUndoDelete
adRsnUndoUpdate
adRsnUpdate
adSelect
If Cancel Then adStatus = adStatusCancel
End Sub
Private Sub cmdDelete_Click()
On Error Resume Next
MsgBox("Are You Sure to Delete All Customer Information", vbQuestion + vbYesNoCancel, "PTPS") =
vbYes Then
With Adodc1.Recordset
.Delete
.MoveNext
If EOF Then .MoveLast
End With
MsgBox "Records Deleted Succesfully.", vbInformation, "PTPS"
Else
Exit If
toplam_cal
toplam_cver
toplam_ccal
toplam_ccver
adPrimaryRS.Refresh
End Sub
Private Sub cmdClose_Click()
Unload Me
frm1.Enabled = True
frm1.Show
End Sub
Sub toplam_cal()
On Error Resume Next
Set RSRS = New ADODB.Recordset
RSRS.Open "Select sum(sborc) as tp from supplierdet where scardno like" & txtFields(0).Text & "",
veritabani, adOpenKeyset, adLockOptimistic
Text7.Text = RSRS![tp]
Text7.Text = Format(Text7, "###,###.TL")
RSRS.Close
SendKeys "{Tab}"
End Sub
Sub toplam_cver()
On Error Resume Next
Set RSVS = New ADODB.Recordset
RSVS.Open "Select sum(salacak) as tap from supplierdet where scardno like" & txtFields(0).Text & "",
veritabani, adOpenKeyset, adLockOptimistic
Text8.Text = RSVS![tap]
Text9.Text = Text7.Text - Text8.Text
Text8.Text = Format(Text8, "###,###.TL")
Text9.Text = Format(Text9, "###,###.TL")
RSVS.Close
SendKeys "{Tab}"
End Sub
Sub toplam_ccal()
On Error Resume Next
Set RSRSC = New ADODB.Recordset
RSRSC.Open "Select sum(sborc) as tpc from supplierdet", veritabani, adOpenKeyset, adLockOptimistic
Text10.Text = RSRSC![tpc]
Text10.Text = Format(Text10, "###,###.TL")
RSRSC.Close
SendKeys "{Tab}"
End Sub

```



```

Sub toplam_ccver()
On Error Resume Next
Set RSVSC = New ADODB.Recordset
RSVSC.Open "Select sum(salacak) as tapc from supplierdet", veritabani, adOpenKeyset, adLockOptimistic
Text11.Text = RSVSC![tapc]
Text11.Text = Format(Text11, "###,###.TL")
Text12.Text = Text10.Text - Text11.Text
Text12.Text = Format(Text12, "###,###.TL")
RSVSC.Close
SendKeys "{Tab}"
End Sub

Private Sub txtFields_KeyPress(Index As Integer, KeyAscii As Integer)
If KeyAscii = 13 Then
KeyAscii = 0
SendKeys "{Tab}"
If InStr("1234567890" & vbBack & ""), Chr(KeyAscii)) = 0 Then
KeyAscii = 0
End If
End Sub

```

Form6.frm

```

Private Declare Function ShellExecute Lib "shell32.dll" Alias "ShellExecuteA" (ByVal hWnd As Long, ByVal
Operation As String, ByVal lpFile As String, ByVal lpParameters As String, ByVal lpDirectory As String,
ByVal nShowCmd As Long) As Long
Private veritabani As ADODB.Connection
Private küme As ADODB.Recordset
Private conn As String
Dim Yenikayit As Boolean
Private Sub cmdcsave_Click()
Dim soru As Integer
Error Resume Next
soru = MsgBox("Are You Sure Print This Information ?", vbYesNo, PTPS)
If soru = vbYes Then kayityazdir
CommonDialog1.Action = 5
End Sub

Private Sub Form_Activate()
m1.Enabled = False
End Sub

Private Sub cmdClose_Click()
Unload Me
m1.Enabled = True
m1.Show
End Sub

Private Sub cmdsemail_Click()
If txtFields(4).Text = "" Then
MsgBox "Enter E-Mail Address!", vbInformation, " PTPS"
Else
a = ShellExecute(Form2.hWnd, "Open", "mailto:" & txtsemail, "", "", 0)
End If
End Sub

Sub GotoWeb()
Dim lSuccess As Long
If txtFields(7).Text <> "" Then
URL = "http://" & txtFields(7).Text & ""
Success = ShellExecute(0&, vbNullString, URL, vbNullString, "C:\", SW_SHOWNORMAL)
If lSuccess <= 32 Then
MsgBox "IE Error.", vbCritical, "PTPS"
End If
Else
MsgBox "Enter URL Address.", vbInformation, "PTPS"
End Sub

```



```

End If
End Sub
Private Sub cmdswab_Click()
GotoWeb
End Sub
Private Sub cmdUpdate_Click()
Yenikayit = False
verikaydet
End Sub
Private Sub Form_Load()
Dim i As Byte
Dim itmX As ListItem
Dim lR As Long
With ListView1
    ListView1.View = lvwReport
    .ColumnHeaders.Add , "H1", "Factory ID"
    .ColumnHeaders.Add , "H2", "Name"
    .ColumnHeaders.Add , "H3", "Owner"
    .ColumnHeaders.Add , "H4", "Phone"
    .ColumnHeaders.Add , "H5", "Fax"
End With
Set veritabani = New ADODB.Connection
veritabani.CursorLocation = adUseClient
conn = "Provider=Microsoft.jet.oledb.4.0; Data Source=" & App.Path & "\Ptp203.mdb"
veritabani.Open conn
isimyükle ("suppliergen")
With stsstatus.Panels
    Set pnl = .Add(, , sbrTime)
    Set pnl = .Add(, , sbrDate)
End With
End Sub
Sub isimyükle(cardno As String)
Dim KayitSayisi As Long
Dim X As ListItem
Dim i As Byte
On Error GoTo son
Set küme = New ADODB.Recordset
küme.Open "select * from suppliergen where scardno like" & txtFields(0).Text & "%" & " ", veritabani,
adOpenKeyset, adLockOptimistic
küme.MoveLast
KayitSayisi = küme.RecordCount
With stsstatus.Panels(1)
sts = KayitSayisi & " - Record In DB"
.Text = sts
End With
küme.MoveFirst
With ListView1
For i = 1 To KayitSayisi
    Set X = .ListItems.Add(, "C" & i, küme![scardno])
    X.SubItems(1) = küme![sname]
    X.SubItems(2) = küme![sowner]
    X.SubItems(3) = küme![smphone]
    X.SubItems(4) = küme![sfax]
    küme.MoveNext
Next
End With
ListView1.Refresh
Set X = Nothing
Exit Sub
son:

```

```

MsgBox ("Error:" & Err.Description), 16, "PTPS"
End Sub
Private Sub Form_Unload(Cancel As Integer)
Unload Me
frm1.Enabled = True
frm1.Show
End Sub
Private Sub ListView1_DblClick()
On Error Resume Next
    veriyükle
End Sub
Sub veriyükle()
Dim kri As String
On Error GoTo son
kri = ListView1.SelectedItem.Text
küme.MoveFirst
While Not küme.EOF
    If küme![scardno] = kri Then GoTo start
    küme.MoveNext
Wend
start:
txtFields(1).Text = küme![sname]
txtFields(0).Text = küme![scardno]
txtFields(2).Text = küme![srecorddate]
txtFields(3).Text = küme![swphone]
txtFields(6).Text = küme![sfax]
txtFields(5).Text = küme![smphone]
txtFields(4).Text = küme![semail]
txtFields(13).Text = küme![sbacc]
txtFields(10).Text = küme![staxplace]
txtFields(11).Text = küme![staxno]
txtFields(7).Text = küme![sweb]
txtFields(9).Text = küme![sowner]
txtFields(8).Text = küme![snote]
txtFields(12).Text = küme![sbplace]
txtFields(15).Text = küme![scity]
txtFields(16).Text = küme![saddres]
Exit Sub
son:
MsgBox ("Error:" & Err.Description), 16, "PTPS"
End Sub
Sub verikaydet()
On Error GoTo son
If txtFields(0).Text <> "" And txtFields(1).Text <> "" And txtFields(9).Text <> "" Then
If Yenikayit = False Then
If küme.RecordCount <> 0 Then
küme![sname] = txtFields(1).Text
küme![scardno] = txtFields(0).Text
küme![srecorddate] = txtFields(2).Text
küme![swphone] = txtFields(3).Text
küme![sfax] = txtFields(6).Text
küme![smphone] = txtFields(5).Text
küme![semail] = txtFields(4).Text
küme![sbacc] = txtFields(13).Text
küme![staxplace] = txtFields(10).Text
küme![staxno] = txtFields(11).Text
küme![sweb] = txtFields(7).Text
küme![sowner] = txtFields(9).Text
küme![snote] = txtFields(8).Text
küme![sbplace] = txtFields(12).Text

```

```

MsgBox ("Error:" & Err.Description), 16, "PTPS"
End Sub
Private Sub Form_Unload(Cancel As Integer)
Unload Me
frm1.Enabled = True
frm1.Show
End Sub
Private Sub ListView1_DblClick()
On Error Resume Next
    veriyükle
End Sub
Sub veriyükle()
Dim kri As String
On Error GoTo son
kri = ListView1.SelectedItem.Text
küme.MoveFirst
While Not küme.EOF
    If küme![scardno] = kri Then GoTo start
    küme.MoveNext
Wend
start:
txtFields(1).Text = küme![sname]
txtFields(0).Text = küme![scardno]
txtFields(2).Text = küme![srecorddate]
txtFields(3).Text = küme![swphone]
txtFields(6).Text = küme![sfax]
txtFields(5).Text = küme![smphone]
txtFields(4).Text = küme![semail]
txtFields(13).Text = küme![sbacc]
txtFields(10).Text = küme![staxplace]
txtFields(11).Text = küme![staxno]
txtFields(7).Text = küme![sweb]
txtFields(9).Text = küme![sowner]
txtFields(8).Text = küme![snote]
txtFields(12).Text = küme![sbplace]
txtFields(15).Text = küme![scity]
txtFields(16).Text = küme![saddres]
Exit Sub
son:
MsgBox ("Error:" & Err.Description), 16, "PTPS"
End Sub
Sub verikaydet()
On Error GoTo son
If txtFields(0).Text <> "" And txtFields(1).Text <> "" And txtFields(9).Text <> "" Then
If Yenikayit = False Then
If küme.RecordCount <> 0 Then
küme![sname] = txtFields(1).Text
küme![scardno] = txtFields(0).Text
küme![srecorddate] = txtFields(2).Text
küme![swphone] = txtFields(3).Text
küme![sfax] = txtFields(6).Text
küme![smphone] = txtFields(5).Text
küme![semail] = txtFields(4).Text
küme![sbacc] = txtFields(13).Text
küme![staxplace] = txtFields(10).Text
küme![staxno] = txtFields(11).Text
küme![sweb] = txtFields(7).Text
küme![sowner] = txtFields(9).Text
küme![snote] = txtFields(8).Text
küme![sbplace] = txtFields(12).Text

```

```

name![scity] = txtFields(15).Text
name![saddres] = txtFields(16).Text
name.Update
Else
    MsgBox "Invalid: There Is No Record to be Updated.", vbCritical, "PTPS"
End If
MsgBox "Records Updated Succesfully.", vbInformation, "PTPS"
End If
Else
    MsgBox "Empty Field/s Found", vbCritical, "PTPS"
End If
cmdcclear_Click
ListView1.ListItems.Clear
mytikle ("suppliergen")
End Sub
Private Sub cmdcclear_Click()
    ClearAllTextBoxes Form6
    Form6.Caption = " Provisions TPS"
End Sub
Sub kayityazdir()
    Dim X As Printer
    On Error GoTo son
    If txtFields(0).Text <> "" And txtFields(1).Text <> "" And txtFields(9).Text <> "" Then
        Setup Printer
        Printer.ScaleMode = 6
        Printer.FontName = "Times New Roman Tur"
        Printer.FontSize = 14
        Y = 10: X1 = 5: X2 = X1 + 50: artim = 7
        'head
        Printer.CurrentX = 1
        Printer.CurrentY = 2
        Printer.Print "PTPS - FACTORY INFORMATION" & " " & Format(Date, "Long Date")
        Printer.Line (0, 9)-(Printer.ScaleWidth, 9)
        'start
        If Not IsNull(txtFields(0).Text) Then
            Y = Y + artim
            Printer.CurrentX = X1
            Printer.CurrentY = Y
            Printer.Print "Factory No : "
            Printer.CurrentX = X2
            Printer.CurrentY = Y
            Printer.Print txtFields(0).Text
        End If
        If Not IsNull(txtFields(1).Text) Then
            Y = Y + artim
            Printer.CurrentX = X1
            Printer.CurrentY = Y
            Printer.Print "Name : "
            Printer.CurrentX = X2
            Printer.CurrentY = Y
            Printer.Print txtFields(1).Text
        End If
        If Not IsNull(txtFields(2).Text) Then
            Y = Y + artim
            Printer.CurrentX = X1
            Printer.CurrentY = Y

```



```

Printer.Print "Record Date :"  

Printer.CurrentX = X2  

Printer.CurrentY = Y  

Printer.Print txtFields(2).Text  

End If  

If Not IsNull(txtFields(3).Text) Then  

    Y = Y + artim  

    Printer.CurrentX = X1  

    Printer.CurrentY = Y  

    Printer.Print "Work Phone :"  

    Printer.CurrentX = X2  

    Printer.CurrentY = Y  

    Printer.Print txtFields(3).Text  

End If  

If Not IsNull(txtFields(4).Text) Then  

    Y = Y + artim  

    Printer.CurrentX = X1  

    Printer.CurrentY = Y  

    Printer.Print "E - Mail :"  

    Printer.CurrentX = X2  

    Printer.CurrentY = Y  

    Printer.Print txtFields(4).Text  

End If  

If Not IsNull(txtFields(5).Text) Then  

    Y = Y + artim  

    Printer.CurrentX = X1  

    Printer.CurrentY = Y  

    Printer.Print "Mobil Phone :"  

    Printer.CurrentX = X2  

    Printer.CurrentY = Y  

    Printer.Print txtFields(5).Text  

End If  

If Not IsNull(txtFields(6).Text) Then  

    Y = Y + artim  

    Printer.CurrentX = X1  

    Printer.CurrentY = Y  

    Printer.Print "Fax :"  

    Printer.CurrentX = X2  

    Printer.CurrentY = Y  

    Printer.Print txtFields(6).Text  

End If  

If Not IsNull(txtFields(7).Text) Then  

    Y = Y + artim  

    Printer.CurrentX = X1  

    Printer.CurrentY = Y  

    Printer.Print "Web Site :"  

    Printer.CurrentX = X2  

    Printer.CurrentY = Y  

    Printer.Print txtFields(7).Text  

End If  

If Not IsNull(txtFields(9).Text) Then  

    Y = Y + artim  

    Printer.CurrentX = X1  

    Printer.CurrentY = Y  

    Printer.Print "Factory Owner:"  

    Printer.CurrentX = X2  

    Printer.CurrentY = Y

```



```

Printer.Print txtFields(9).Text
If
Not IsNull(txtFields(10).Text) Then
= Y + artim
Printer.CurrentX = X1
Printer.CurrentY = Y
Printer.Print "Tax Place : "
Printer.CurrentX = X2
Printer.CurrentY = Y
Printer.Print txtFields(10).Text
If
Not IsNull(txtFields(11).Text) Then
= Y + artim
Printer.CurrentX = X1
Printer.CurrentY = Y
Printer.Print "Tax No : "
Printer.CurrentX = X2
Printer.CurrentY = Y
Printer.Print txtFields(11).Text
If
Not IsNull(txtFields(12).Text) Then
= Y + artim
Printer.CurrentX = X1
Printer.CurrentY = Y
Printer.Print "Bank Place : "
Printer.CurrentX = X2
Printer.CurrentY = Y
Printer.Print txtFields(12).Text
If
Not IsNull(txtFields(13).Text) Then
= Y + artim
Printer.CurrentX = X1
Printer.CurrentY = Y
Printer.Print "Bank Account : "
Printer.CurrentX = X2
Printer.CurrentY = Y
Printer.Print txtFields(13).Text
If
Not IsNull(txtFields(15).Text) Then
= Y + artim
Printer.CurrentX = X1
Printer.CurrentY = Y
Printer.Print "City : "
Printer.CurrentX = X2
Printer.CurrentY = Y
Printer.Print txtFields(15).Text
If
Not IsNull(txtFields(16).Text) Then
= Y + artim
Printer.CurrentX = X1
Printer.CurrentY = Y
Printer.Print "Address : "
Printer.CurrentX = X2
Printer.CurrentY = Y
Printer.Print txtFields(16).Text
If

```

```

Not IsNull(txtFields(8).Text) Then
Y = Y + artim
Printer.CurrentX = X1
Printer.CurrentY = Y
Printer.Print "Note : "
Printer.CurrentX = X2
Printer.CurrentY = Y
Printer.Print txtFields(8).Text
End If

Printer.Line (0, 140)-(Printer.ScaleWidth, 140)
Printer.EndDoc

Box "Empty Field/s Found", vbCritical, "PTPS"
If
Sub

Box "Error : " & Err.Description, 16, "PTPS"
Sub

```

```

Form7.frm
Private Declare Function ShellExecute Lib "shell32.dll" Alias "ShellExecuteA" (ByVal hWnd As Long, ByVal
Operation As String, ByVal lpFile As String, ByVal lpParameters As String, ByVal lpDirectory As String,
ByVal nShowCmd As Long) As Long
Private Const KEY_F1 = &H70
Private Const KEY_F2 = &H71
Private Const KEY_ESCAPE = &H1B
Private Degisti As Boolean
Private pnl As Panel
Private veritabani As ADODB.Connection
Private küme As ADODB.Recordset
Private conn As String
Private Yenikayit As Boolean
Private Sub Form_Activate()
    Enabled = False
End Sub
Private Sub Combo4_Click()
    mcfmdmalunit.Text = ""
    mcfmdtprice.Text = ""
    mcfmdtcash.Text = ""
    mcfmdtremain.Text = ""
    If Combo3.Text = "Sell" Then
        Combo5.Clear
        Set küme1 = New ADODB.Recordset
        küme1.Open "select * from stockspcu", veritabani
        küme1.MoveLast
        KayitSayisi1 = küme1.RecordCount
        küme1.MoveFirst
        For i = 1 To KayitSayisi1
            Combo5.AddItem (küme1![stockname])
            küme1.MoveNext
        Next
        küme1.Close
    End If
End Sub
Private Sub TabStrip1_Click()
    Select Case TabStrip1.SelectedItem.Index
    Case 1
        Frame1.Visible = True
        Frame2.Visible = False
    
```

```

e 2
me1.Visible = False
me2.Visible = True
Select
Sub
Private Sub TabStrip2_Click()
Select Case TabStrip2.SelectedItem.Index
e 1
me3.Visible = True
me4.Visible = False
e 2
me3.Visible = False
me4.Visible = True
Select
Sub
Private Sub Form_Load()
veritabani = New ADODB.Connection
veritabani.CursorLocation = adUseClient
conn = "Provider=Microsoft.jet.oledb.4.0; Data Source=" & App.Path & "\Ptp203.mdb"
veritabani.Open conn
simyükle ("customergen")
OTPicker2 = Date
OTPicker3 = Date
Combo1.Text = "Receivable"
Combo2.AddItem "Cash"
Combo2.AddItem "Cheque"
Combo3.AddItem "Sell"
Combo4.AddItem "Cash"
Combo4.AddItem "Payable"
With stsstatus.Panels
Set pnl = .Add(, , sbrTime)
Set pnl = .Add(, , sbrDate)
End With
End Sub
Private Sub cmdsemail_Click()
txtcemail.Text = "" Then
MsgBox "Enter E-Mail Address!", vbInformation, "PTPS"
Else
a = ShellExecute(Form1.hWnd, "Open", "mailto:" & txtcemail, "", "", 0)
End If
End Sub
Private Sub cmdaddnew_Click()
cmdcclear_Click
txtccardno.Enabled = True
txtccardno.SetFocus
Yenikayit = True
Form1.Caption = "New Record"
End Sub
Private Sub cmdExit_Click()
Yenikayit = False
Unload Me
Set Form7 = Nothing
frm1.Enabled = True
frm1.Show
End Sub
Private Sub cmdcclear_Click()
ClearAllTextBoxes Form7
txtccardno.Enabled = True
Form7.Caption = " Provisions TPS"
End Sub

```

```

ivate Sub cmdcdelete_Click()
    Error Resume Next
    txtccardno.Text <> "" And txtcad.Text <> "" And txtctsoyad.Text <> "" Then
    If MsgBox("Are You Sure to Delete All Farmer Information : " & txtccardno.Text & "?", vbQuestion +
    YesNoCancel, "PTPS") = vbYes Then
    Set küme = New ADODB.Recordset
    küme.Open "select * from customergen where kardno like" & txtccardno.Text & "%" & " ", veritabani,
    OpenKeyset, adLockOptimistic
    If küme.RecordCount <> 0 Then
    küme.Delete
    küme.Close
    MsgBox "Records Deleted Succesfully.", vbInformation, "PTPS"
    cmdcclear_Click
    Else
    MsgBox "Invalid Record.", vbCritical, "PTPS"
    End If
    Else
    End If
    e
    MsgBox "Field/s Found Empty!", vbInformation, "PTPS"
    d If
    del
    d Sub
    b del()
    Set küme = New ADODB.Recordset
    küme.Open "select * from customerdet where kardno like" & txtccardno.Text & "%" & " ", veritabani,
    OpenKeyset, adLockOptimistic
    If küme.RecordCount <> 0 Then
    Do While küme![kardno] = txtccardno.Text
    küme.Delete
    Loop
    End If
    küme.Close
    d Sub
ivate Sub cmdcsave_Click()
    Error Resume Next
    rs = New ADODB.Recordset
    txtccardno.Text <> "" And (txtcfdtprice.Text <> "" Or txtcfuamount.Text <> "") Then
    Open "Select * from customerdet", veritabani, adOpenKeyset, adLockOptimistic
    rs.AddNew
    rs![kardno] = txtccardno.Text
    rs![kborc] = txtcfdtremain.Text
    rs![kalacak] = txtcfuamount.Text
    rs![kcashpay] = Combo1.Text
    rs![kcprocedure] = Combo2.Text
    rs![kdeklare] = txtcfudeklare.Text
    rs![kamountdate] = DTPicker2.Value
    rs![kamount] = txtcfuamount.Text
    rs![kbuysell] = Combo3.Text
    rs![kbprocedure] = Combo4.Text
    rs![kgoodsunit] = txtcfdmalunit.Text
    rs![kgoods] = Combo5.Text
    rs![ktcash] = txtcfdtcash.Text
    rs![ktprice] = txtcfdtprice.Text
    rs![ktremain] = txtcfdtremain.Text
    rs![ktdate] = DTPicker3.Value
    rs.Update
    rs.Close
    Set küme1 = New ADODB.Recordset
    If Combo3.Text = "Sell" Then

```



```

küme1.Open "select * from stockspcu where stockname like" & Combo5.Text & "", veritabani,
adOpenKeyset, adLockOptimistic
küme1![stocksunittk] = Val(küme1![stocksunittk]) + Val(txtcfmalunit.Text)
küme1.Update
küme1.Close
End If
Else
MsgBox "Empty Transactions Field/s Found", vbCritical, "PTPS"
End If

verikaydet
d Sub
b kayityazdir()
Dim X As Printer
On Error GoTo son
Setup Printer
Printer.ScaleMode = 6
Printer.FontName = "Times New Roman Tur"
Printer.FontSize = 14
Y = 10: X1 = 5: X2 = X1 + 50: artim = 7
thead
eger money ve goods bos degil ise
(txtcfuamount.Text < "&") And (txtcfprice.Text < "&") Then
Printer.CurrentX = 1
Printer.CurrentY = 2
Printer.Print "PTPS - CUSTOMER MONEY AND GOODS TRANSACTION" & " " & Format(Date,
ong Date")
Printer.Line (0, 9)-(Printer.ScaleWidth, 9)
'start

If Not IsNull(txtccardno.Text) Then
Y = Y + artim
Printer.CurrentX = X1
Printer.CurrentY = Y
Printer.Print "Customer Card No :&quot;
Printer.CurrentX = X2
Printer.CurrentY = Y
Printer.Print txtccardno.Text
End If
If Not IsNull(txtcad.Text) Then
Y = Y + artim
Printer.CurrentX = X1
Printer.CurrentY = Y
Printer.Print "Customer Name :&quot;
Printer.CurrentX = X2
Printer.CurrentY = Y
Printer.Print txtcad.Text
End If
If Not IsNull(txtcsoyad.Text) Then
Y = Y + artim
Printer.CurrentX = X1
Printer.CurrentY = Y
Printer.Print "Customer Surname :&quot;
Printer.CurrentX = X2
Printer.CurrentY = Y
Printer.Print txtcsoyad.Text
End If

Y = Y + artim
Printer.CurrentX = X1

```



```
Printer.CurrentY = Y  
Printer.Print "Money Transaction :"
```

```
Not IsNull(Combo1.Text) Then
```

```
Y = Y + artim
```

```
Printer.CurrentX = X1
```

```
Printer.CurrentY = Y
```

```
Printer.Print "Transaction :"
```

```
Printer.CurrentX = X2
```

```
Printer.CurrentY = Y
```

```
Printer.Print Combo1.Text
```

```
End If
```

```
If Not IsNull(Combo2.Text) Then
```

```
Y = Y + artim
```

```
Printer.CurrentX = X1
```

```
Printer.CurrentY = Y
```

```
Printer.Print "Procedure :"
```

```
Printer.CurrentX = X2
```

```
Printer.CurrentY = Y
```

```
Printer.Print Combo2.Text
```

```
End If
```

```
If txtcfudeklare.Text <> "" Then
```

```
Y = Y + artim
```

```
Printer.CurrentX = X1
```

```
Printer.CurrentY = Y
```

```
Printer.Print "Declaration :"
```

```
Printer.CurrentX = X2
```

```
Printer.CurrentY = Y
```

```
Printer.Print txtcfudeklare.Text
```

```
End If
```

```
If Not IsNull(txtcfuamount.Text) Then
```

```
Y = Y + artim
```

```
Printer.CurrentX = X1
```

```
Printer.CurrentY = Y
```

```
Printer.Print "Total Amount :"
```

```
Printer.CurrentX = X2
```

```
Printer.CurrentY = Y
```

```
Printer.Print txtcfuamount.Text
```

```
End If
```

```
If Not IsNull(DTPicker2.Value) Then
```

```
Y = Y + artim
```

```
Printer.CurrentX = X1
```

```
Printer.CurrentY = Y
```

```
Printer.Print "Amount Date :"
```

```
Printer.CurrentX = X2
```

```
Printer.CurrentY = Y
```

```
Printer.Print DTPicker2.Value
```

```
End If
```

```
Y = Y + artim
```

```
Printer.CurrentX = X1
```

```
Printer.CurrentY = Y
```

```
Printer.Print "Goods Transaction :"
```

```
If Not IsNull(Combo3.Text) Then
```

```
Y = Y + artim
```

```
Printer.CurrentX = X1
```

```
Printer.CurrentY = Y
```

```
Printer.Print "Sell :"
```

```
Printer.CurrentX = X2
```

```

inter.CurrentY = Y
inter.Print Combo3.Text
f
t IsNull(Combo4.Text) Then
= Y + artim
inter.CurrentX = X1
inter.CurrentY = Y
inter.Print "Procedure :"
inter.CurrentX = X2
inter.CurrentY = Y
inter.Print Combo4.Text
f
t IsNull(Combo5.Text) Then
= Y + artim
inter.CurrentX = X1
inter.CurrentY = Y
inter.Print "Goods Select :"
inter.CurrentX = X2
inter.CurrentY = Y
inter.Print Combo5.Text
If

t IsNull(txtcfdmalunit.Text) Then
= Y + artim
inter.CurrentX = X1
inter.CurrentY = Y
inter.Print "Goods Unit :"
Printer.CurrentX = X2
Printer.CurrentY = Y
Printer.Print txtcfdmalunit.Text
d If
Not IsNull(txtcfdtprice.Text) Then
Y = Y + artim
Printer.CurrentX = X1
Printer.CurrentY = Y
Printer.Print "Total Price :"
Printer.CurrentX = X2
Printer.CurrentY = Y
Printer.Print txtcfdtprice.Text
d If
Not IsNull(txtcfdtcash.Text) Then
Y = Y + artim
Printer.CurrentX = X1
Printer.CurrentY = Y
Printer.Print "Total Cash :"
Printer.CurrentX = X2
Printer.CurrentY = Y
Printer.Print txtcfdtcash.Text
d If
Not IsNull(txtcfdtremain.Text) Then
Y = Y + artim
Printer.CurrentX = X1
Printer.CurrentY = Y
Printer.Print "Total Remain :"
Printer.CurrentX = X2
Printer.CurrentY = Y
Printer.Print txtcfdtremain.Text
d If
I If

```

```

amount bos degil ise
txtcfuamount.Text <> "" Then
Printer.CurrentX = 1
Printer.CurrentY = 2
Printer.Print "PTPS - CUSTOMER MONEY TRANSACTION" & " " & Format(Date, "Long Date")
Printer.Line (0, 9)-(Printer.ScaleWidth, 9)
'start

If Not IsNull(txtccardno.Text) Then
    Y = Y + artim
    Printer.CurrentX = X1
    Printer.CurrentY = Y
    Printer.Print "Customer Card No : "
    Printer.CurrentX = X2
    Printer.CurrentY = Y
    Printer.Print txtccardno.Text
End If

If Not IsNull(txtcad.Text) Then
    Y = Y + artim
    Printer.CurrentX = X1
    Printer.CurrentY = Y
    Printer.Print "Customer Name : "
    Printer.CurrentX = X2
    Printer.CurrentY = Y
    Printer.Print txtcad.Text
End If

If Not IsNull(txtcsoyad.Text) Then
    Y = Y + artim
    Printer.CurrentX = X1
    Printer.CurrentY = Y
    Printer.Print "Customer Surname : "
    Printer.CurrentX = X2
    Printer.CurrentY = Y
    Printer.Print txtcsoyad.Text
End If

If Not IsNull(Combo1.Text) Then
    Y = Y + artim
    Printer.CurrentX = X1
    Printer.CurrentY = Y
    Printer.Print "Transaction : "
    Printer.CurrentX = X2
    Printer.CurrentY = Y
    Printer.Print Combo1.Text
End If

If Not IsNull(Combo2.Text) Then
    Y = Y + artim
    Printer.CurrentX = X1
    Printer.CurrentY = Y
    Printer.Print "Procedure : "
    Printer.CurrentX = X2
    Printer.CurrentY = Y
    Printer.Print Combo2.Text
End If

If txtcfudeklare.Text <> "" Then
    Y = Y + artim
    Printer.CurrentX = X1
    Printer.CurrentY = Y
    Printer.Print "Declaration : "

```

```

Printer.CurrentX = X2
Printer.CurrentY = Y
Printer.Print txtcfudeklare.Text
End If

Not IsNull(txtcfuamount.Text) Then
Y = Y + artim
Printer.CurrentX = X1
Printer.CurrentY = Y
Printer.Print "Total Amount : "
Printer.CurrentX = X2
Printer.CurrentY = Y
Printer.Print txtcfuamount.Text
End If

Not IsNull(DTPicker2.Value) Then
Y = Y + artim
Printer.CurrentX = X1
Printer.CurrentY = Y
Printer.Print "Amount Date : "
Printer.CurrentX = X2
Printer.CurrentY = Y
Printer.Print DTPicker2.Value
End If

If
ds transaction bos degil ise
:fdtprice.Text <> "" Then
Printer.CurrentX = 1
Printer.CurrentY = 2
Printer.Print "PTPS - CUSTOMER GOODS TRANSACTION" & " " & Format(Date, "Long Date")
Printer.Line (0, 9)-(Printer.ScaleWidth, 9)
Printer.Print ""
End If

Not IsNull(Combo3.Text) Then
Y = Y + artim
Printer.CurrentX = X1
Printer.CurrentY = Y
Printer.Print "Sell : "
Printer.CurrentX = X2
Printer.CurrentY = Y
Printer.Print Combo3.Text
End If

Not IsNull(Combo4.Text) Then
Y = Y + artim
Printer.CurrentX = X1
Printer.CurrentY = Y
Printer.Print "Procedure : "
Printer.CurrentX = X2
Printer.CurrentY = Y
Printer.Print Combo4.Text
End If

Not IsNull(Combo5.Text) Then
Y = Y + artim
Printer.CurrentX = X1
Printer.CurrentY = Y
Printer.Print "Goods Select : "
Printer.CurrentX = X2
Printer.CurrentY = Y
Printer.Print Combo5.Text
End If

```

```

If Not IsNull(txtcfdmalunit.Text) Then
    Y = Y + artim
    Printer.CurrentX = X1
    Printer.CurrentY = Y
    Printer.Print "Goods Unit : "
    Printer.CurrentX = X2
    Printer.CurrentY = Y
    Printer.Print txtcfdmalunit.Text
End If
If Not IsNull(txtcfdtprice.Text) Then
    Y = Y + artim
    Printer.CurrentX = X1
    Printer.CurrentY = Y
    Printer.Print "Total Price : "
    Printer.CurrentX = X2
    Printer.CurrentY = Y
    Printer.Print txtcfdtprice.Text
End If
If Not IsNull(txtcfdtcash.Text) Then
    Y = Y + artim
    Printer.CurrentX = X1
    Printer.CurrentY = Y
    Printer.Print "Total Cash : "
    Printer.CurrentX = X2
    Printer.CurrentY = Y
    Printer.Print txtcfdtcash.Text
End If
If Not IsNull(txtcfdtremain.Text) Then
    Y = Y + artim
    Printer.CurrentX = X1
    Printer.CurrentY = Y
    Printer.Print "Total Remain : "
    Printer.CurrentX = X2
    Printer.CurrentY = Y
    Printer.Print txtcfdtremain.Text
End If
If Not IsNull(DTPicker3.Value) Then
    Y = Y + artim
    Printer.CurrentX = X1
    Printer.CurrentY = Y
    Printer.Print "Date : "
    Printer.CurrentX = X2
    Printer.CurrentY = Y
    Printer.Print DTPicker3.Value
End If
End If
Printer.Line (0, 140)-(Printer.ScaleWidth, 140)
Printer.EndDoc
Exit Sub
son:
MsgBox "Error : " & Err.Description, 16, "PTPS"
End Sub

Private Sub cmdcshow_Click()
    cmdcclear_Click
    txtccardno.Enabled = False
    Yenikayit = False
    veriyükle
End Sub
Sub isimyükle(cardno As String)

```



```

Dim KayitSayisi As Long
On Error GoTo son
Set küme = New ADODB.Recordset
küme.Open "select * from customergen where kardno like" & txtccardno.Text & "%" & "" ", veritabani
küme.MoveLast
KayitSayisi = küme.RecordCount
With stsstatus.Panels(1)
sts = KayitSayisi & " - Record In DB"
.Text = sts
End With
küme.MoveFirst
For i = 1 To KayitSayisi
    küme.MoveNext
Next
Exit Sub
küme.Close
son:
MsgBox ("Error : " & Err.Description), 16, "PTPS"
End Sub
Private Sub txtccardno_GotFocus()
Set küme = New ADODB.Recordset
küme.Open "select * from customergen", veritabani
If küme.RecordCount = 0 Then
txtccardno.Text = 1
küme.Close
Else
Set RSRS = New ADODB.Recordset
RSRS.Open "Select max(kardno) as exp1 from customergen", veritabani
txtccardno = RSRS![exp1] + 1
RSRS.Close
End If
SendKeys "{Tab}"
End Sub
Sub verikaydet()
On Error GoTo son
Set küme = New ADODB.Recordset
küme.Open "select * from customergen Where kardno like" & txtccardno.Text & "%" & "" ", veritabani,
adOpenKeyset, adLockOptimistic
If txtccardno.Text <> "" And txtcad.Text <> "" And txtcsoyad.Text <> "" Then
If Yenikayit = False Then
If küme.RecordCount <> 0 Then
küme![kname] = txtcad.Text
küme![ksurname] = txtcsoyad.Text
küme![kidentity] = txtcicno.Text
küme![kwphone] = txtcwphone.Text
küme![kmphone] = txtcmphone.Text
küme![kemail] = txtcemail.Text
küme![knote] = txtcnote.Text
küme![krecordate] = DTPicker1.Value
küme![ktaxplace] = txtctaxplace.Text
küme![kctaxno] = txtctaxno.Text
küme![kbankplace] = txtcbank.Text
küme![kbankcard] = txtcbeno.Text
küme![kbankacc] = txtcbno.Text
küme![kpostal] = txtcpostcode.Text
küme![kcity] = txtccity.Text
küme![kadres] = txtcadres.Text
küme.Update
Else
MsgBox "Invalid: There Is No Record to be Updated.", vbCritical, "PTPS"

```

```

End If
MsgBox "Records Updated Succesfully.", vbInformation, "PTPS"
End If
Else
MsgBox "Empty Field/s Found", vbCritical, "PTPS"
End If
If Yenikayit = True Then
If txtccardno.Text <> "" And txtcad.Text <> "" And txtcsoyad.Text <> "" Then
SQLINSERT = "INSERT INTO customergen (kardno, kname, ksurname, kidentity, krecordate, kwphone,
kmpphone, kemail, knote, ktaxplace, kctaxno, kbankplace, kbankcard, kbankacc, kpostal, kcity, kadres )
VALUES ("
SQLINSERT = SQLINSERT & "" & txtccardno & ", "
SQLINSERT = SQLINSERT & "" & txtcad & ", "
SQLINSERT = SQLINSERT & "" & txtcsoyad & ", "
SQLINSERT = SQLINSERT & "" & txtccicno & ", "
SQLINSERT = SQLINSERT & "" & DTPicker1 & ", "
SQLINSERT = SQLINSERT & "" & txtcwphone & ", "
SQLINSERT = SQLINSERT & "" & txtcmphone & ", "
SQLINSERT = SQLINSERT & "" & txtcemail & ", "
SQLINSERT = SQLINSERT & "" & txtcnote & ", "
SQLINSERT = SQLINSERT & "" & txtctaxplace & ", "
SQLINSERT = SQLINSERT & "" & txtctaxno & ", "
SQLINSERT = SQLINSERT & "" & txtcbank & ", "
SQLINSERT = SQLINSERT & "" & txtcbeno & ", "
SQLINSERT = SQLINSERT & "" & txtcbno & ", "
SQLINSERT = SQLINSERT & "" & txtcpostcode & ", "
SQLINSERT = SQLINSERT & "" & txtccity & ", "
SQLINSERT = SQLINSERT & "" & txtcadres & ") "
veritabani.Execute (SQLINSERT)
MsgBox "Records Saved Succesfully", vbInformation, "PTPS"
Else
MsgBox "Empty Field/s Found", vbCritical, "PTPS"
End If
End If
küme.Close
If (txtcfdtprice.Text <> "" Or txtcfuamount.Text <> "") Then
soru = MsgBox("Are You Sure Print This Information ?", vbYesNo, PTPS)
If soru = vbYes Then kayityazdir
CommonDialog1.Action = 5
End If
toplamlam_ever
toplamlam_eal
Exit Sub
soru:
MsgBox ("Error : " & Err.Description), 16, "PTPS"
End Sub
Sub veriyükle()
Dim XL As String
Dim X As Double
On Error Resume Next
X = InputBox("Type in the Farmer ID to Edit", "Edit Farmer ID")
Set küme = New ADODB.Recordset
küme.Open "Select * From customergen where kardno like" & Val(X) & "%" & " ", veritabani
If küme.RecordCount <> 0 Then
txtcad.Text = küme![kname]
txtccardno.Text = küme![kardno]
txtcsoyad.Text = küme![ksurname]
txtccicno.Text = küme![kidentity]
DTPicker1.Value = küme![krecordate]
txtcwphone.Text = küme![kwphone]

```

```

txtcmphone.Text = küme![kmphone]
txtcemail.Text = küme![kemail]
txtcnote.Text = küme![knote]
txctaxplace.Text = küme![ktaxplace]
txctaxno.Text = küme![kctaxno]
txctbank.Text = küme![kbankplace]
txctbcno.Text = küme![kbankcard]
txctbno.Text = küme![kbankacc]
txtcpstcode.Text = küme![kpostal]
txtcctcity.Text = küme![kcitcity]
txtcadres.Text = küme![kadres]
toplaml_ever
toplaml_eal
küme.Close
Else
MsgBox "Invalid Farmer ID", vbCritical, "PTPS"
cmdcclear_Click
End If
End Sub
Sub toplaml_ever()
On Error Resume Next
Set RSVS = New ADODB.Recordset
RSVS.Open "Select sum(kborc) as tap from customerdet where kardno like" & txtccardno.Text & "",
veritabani, adOpenKeyset, adLockOptimistic
txctdebt.Text = RSVS![tap]
RSVS.Close
SendKeys "{Tab}"
End Sub
Sub toplaml_eal()
On Error Resume Next
Set RSVV = New ADODB.Recordset
RSVV.Open "Select sum(kalacak) as tp from customerdet where kardno like" & txtccardno.Text & "",
veritabani, adOpenKeyset, adLockOptimistic
txctcbalance.Text = txctdebt.Text - Val(RSVV![tp])
txctcbalance.Text = Format(txctcbalance, "###,###.TL")
txctdebt.Text = Format(txctdebt, "###,###.TL")
RSVV.Close
SendKeys "{Tab}"
End Sub
Private Sub Form_Unload(Cancel As Integer)
If Degisti Then
If MsgBox("Changes Record Save?", vbYesNo, "PTPS") = vbYes Then
Yenikayit = False
verikaydet
Degisti = False
End If
End If
Yenikayit = False
Set küme = Nothing
Unload Me
frm1.Enabled = True
frm1.Show
End Sub
Sub Form_KeyDown(KeyCode As Integer, Shift As Integer)
Select Case KeyCode
Case KEY_F1: Text1.Text = Date$
Case KEY_F2: Text1.Text = Time$
Case KEY_ESCAPE: Unload Me
End Select
End Sub

```

```

Private Sub txtcad_Change()
    Registi = True
End Sub
Private Sub txtcadres_Change()
    Registi = True
End Sub
Private Sub txtcbank_Change()
    Registi = True
End Sub
Private Sub txtcbeno_Change()
    Registi = True
End Sub
Private Sub txtcbno_Change()
    Registi = True
End Sub
Private Sub txtccity_Change()
    Registi = True
End Sub
Private Sub txtcemail_Change()
    Registi = True
End Sub
Private Sub txtcfdmalunit_Change()
    On Error GoTo son
    Dim a As Long
    Set küme1 = New ADODB.Recordset
    If txtccardno.Text <> "" And txtcad.Text <> "" And txtcsoyad.Text <> "" Then
        If Combo3.Text = "Sell" Then
            Dim l.Open "select * from stockspcu where stockname like" & Combo5.Text & "", veritabani,
            adOpenKeyset, adLockOptimistic
            = (Val(küme1![stockunit]) - Val(küme1![stocksunittk])) - (Val(küme1![stcmstclev]))
            If a < txtcfdmalunit.Text Then
                MsgBox "This Stock Invalid Or Stock Incapable", vbInformation, "PTPS"
                MsgBox "Please Unload Form And Visit Stock Factory Flow ", vbCritical, "PTPS"
            Else
                txtcfdtprice.Text = Val(küme1![stockssprc]) * Val(txtcfdmalunit.Text)
            End If
            Dim l.Close
        End If
    Else
        MsgBox "Empty Field/s Found", vbCritical, "PTPS"
    End If
Exit Sub
son:
    MsgBox ("Error : " & Err.Description), 16, "PTPS"
End Sub
Private Sub txtcfdtprice_Change()
    If Combo4.Text = "Cash" Then
        txtcfdtcash.Text = txtcfdtprice.Text
    End If
End Sub
Private Sub txtcfdtcash_Change()
    On Error Resume Next
    txtcfdtprice.Text = Format(txtcfdtprice, "###,###.TL")
    txtcfdtremain.Text = txtcfdtprice.Text - txtcfdtcash.Text
End Sub
Private Sub txtccicno_Change()
    Registi = True
End Sub
Private Sub txtcmphone_Change()
    Registi = True

```



```

d Sub
Private Sub txtcnote_Change()
    ngisti = True
d Sub
Private Sub txtcpostcode_Change()
    ngisti = True
d Sub
Private Sub txtcsoyad_Change()
    ngisti = True
d Sub
Private Sub txtctaxno_Change()
    ngisti = True
d Sub
Private Sub txtctaxplace_Change()
    ngisti = True
d Sub
Private Sub txtcwphone_Change()
    ngisti = True
d Sub
Private Sub txtcad_KeyPress(KeyAscii As Integer)
    KeyAscii = 13 Then
    KeyAscii = 0
    SendKeys "{Tab}"
d If
d Sub
Private Sub txtcadres_KeyPress(KeyAscii As Integer)
    KeyAscii = 13 Then
    KeyAscii = 0
    SendKeys "{Tab}"
d If
Sub
Private Sub txtcbank_KeyPress(KeyAscii As Integer)
    KeyAscii = 13 Then
    KeyAscii = 0
    SendKeys "{Tab}"
d If
d Sub
Private Sub txtcbcno_KeyPress(KeyAscii As Integer)
    KeyAscii = 13 Then
    KeyAscii = 0
    SendKeys "{Tab}"
    If InStr("1234567890" & vbBack & ""), Chr(KeyAscii)) = 0 Then
        KeyAscii = 0
    d If
d Sub
Private Sub txtcbno_KeyPress(KeyAscii As Integer)
    KeyAscii = 13 Then
    KeyAscii = 0
    SendKeys "{Tab}"
    If InStr("1234567890" & vbBack & ""), Chr(KeyAscii)) = 0 Then
        KeyAscii = 0
    d If
d Sub
Private Sub txtccardno_KeyPress(KeyAscii As Integer)
    KeyAscii = 13 Then
    KeyAscii = 0
    SendKeys "{Tab}"
    If InStr("1234567890" & vbBack & ""), Chr(KeyAscii)) = 0 Then
        KeyAscii = 0
    d If

```



```

End Sub
Private Sub txtccity_KeyDown(KeyCode As Integer, Shift As Integer)
If KeyAscii = 13 Then
    KeyAscii = 0
    SendKeys "{Tab}"
End If
End Sub
Private Sub txtcemail_KeyPress(KeyAscii As Integer)
If KeyAscii = 13 Then
    KeyAscii = 0
    SendKeys "{Tab}"
End If
End Sub
Private Sub txtcicno_KeyPress(KeyAscii As Integer)
If KeyAscii = 13 Then
    KeyAscii = 0
    SendKeys "{Tab}"
ElseIf InStr(("1234567890" & vbBack & ""), Chr(KeyAscii)) = 0 Then
    KeyAscii = 0
End If
End Sub
Private Sub txtcmphone_KeyPress(KeyAscii As Integer)
If KeyAscii = 13 Then
    KeyAscii = 0
    SendKeys "{Tab}"
ElseIf InStr(("1234567890" & vbBack & ""), Chr(KeyAscii)) = 0 Then
    KeyAscii = 0
End If
End Sub
Private Sub txtcnote_KeyPress(KeyAscii As Integer)
If KeyAscii = 13 Then
    KeyAscii = 0
    SendKeys "{Tab}"
End If
End Sub
Private Sub txtcpostcode_KeyPress(KeyAscii As Integer)
If KeyAscii = 13 Then
    KeyAscii = 0
    SendKeys "{Tab}"
ElseIf InStr(("1234567890" & vbBack & ""), Chr(KeyAscii)) = 0 Then
    KeyAscii = 0
End If
End Sub
Private Sub txtcsoyad_KeyPress(KeyAscii As Integer)
If KeyAscii = 13 Then
    KeyAscii = 0
    SendKeys "{Tab}"
End If
End Sub
Private Sub txtctaxno_KeyPress(KeyAscii As Integer)
If KeyAscii = 13 Then
    KeyAscii = 0
    SendKeys "{Tab}"
ElseIf InStr(("1234567890" & vbBack & ""), Chr(KeyAscii)) = 0 Then
    KeyAscii = 0
End If
End Sub
Private Sub txtctaxplace_KeyPress(KeyAscii As Integer)
If KeyAscii = 13 Then
    KeyAscii = 0

```

```

SendKeys "{Tab}"
End If
End Sub
Private Sub txtcwphone_KeyPress(KeyAscii As Integer)
If KeyAscii = 13 Then
    KeyAscii = 0
    SendKeys "{Tab}"
ElseIf InStr("1234567890" & vbBack & ""), Chr(KeyAscii)) = 0 Then
    KeyAscii = 0
End If
End Sub

```

Form8.frm

```

Private Declare Function ShellExecute Lib "shell32.dll" Alias "ShellExecuteA" (ByVal hWnd As Long, ByVal
lpOperation As String, ByVal lpFile As String, ByVal lpParameters As String, ByVal lpDirectory As String,
ByVal nShowCmd As Long) As Long
Const KEY_F1 = &H70
Const KEY_F2 = &H71
Const KEY_ESCAPE = &H1B
Private veritabani As ADODB.Connection
Private küme1 As ADODB.Recordset
Private conn As String
Dim ölçüt As String
Private Sub Form_Activate()
frm1.Enabled = False
End Sub
Private Sub cmdcclear_Click()
ClearAllTextBoxes Form8
End Sub
Private Sub cmdcshow_Click()
Dim KayitSayisi As Long
On Error Resume Next
baslangic_tarihi = Mid$(DTPicker1, 1, 2) & "/" & Mid$(DTPicker1, 4, 2) & "/" & Mid$(DTPicker1, 7, 4)
bitis_tarihi = Mid$(DTPicker2, 1, 2) & "/" & Mid$(DTPicker2, 4, 2) & "/" & Mid$(DTPicker2, 7, 4)
ölçüt = "[cardno]=''" & txtFields(0).Text & """"
Adodc1.Recordset.MoveFirst
Adodc1.Recordset.Find ölçüt
Set küme = New ADODB.Recordset
küme.Open "select * from customergen where kardno like'" & txtFields(0).Text & "%" & "" "", veritabani
txtFields(0).Text = küme![kardno]
txtFields(1).Text = küme![kname]
txtFields(2).Text = küme![ksurname]
küme.Close
toplaml_cal
toplaml_cver
toplaml_ccal
toplaml_ccver

Set küme1 = New ADODB.Recordset
küme1.Open "Select * From customerdet where ((kardno like '" & txtFields(0).Text & "') and ((kamountdate)
Between datevalue('" & baslangic_tarihi & "') and datevalue('" & bitis_tarihi & "')))", veritabani
küme1.MoveLast
KayitSayisi = küme1.RecordCount
txtFields(3).Text = KayitSayisi
küme1.MoveFirst
For i = 1 To KayitSayisi
    küme1.MoveNext
Next
küme1.MoveFirst

```

```

If txtFields(0).Text <> "" Then
If küme1.RecordCount <> 0 Then
txtFields(4).Text = küme1![kcashpay]
txtFields(5).Text = küme1![kcprocedure]
txtFields(6).Text = küme1![kdeklare]
txtFields(7).Text = küme1![kamountdate]
txtFields(8).Text = küme1![kamount]
txtFields(9).Text = küme1![kbuysell]
txtFields(10).Text = küme1![kbprocedure]
txtFields(11).Text = küme1![ktdate]
txtFields(12).Text = küme1![kgoods]
txtFields(13).Text = küme1![kgoodsunit]
txtFields(20).Text = küme1![ktprice]
txtFields(21).Text = küme1![ktcash]
txtFields(22).Text = küme1![ktremain]
Else
MsgBox "Invalid Date Or ID!", vbInformation, "PTPS"
cmdcclear_Click
End If
Else
MsgBox "Empty Field/s Found", vbCritical, "PTPS"
cmdcclear_Click
End If
txtFields(8).Text = Format(txtFields(8), "###,###.TL")
txtFields(20).Text = Format(txtFields(20), "###,###.TL")
txtFields(21).Text = Format(txtFields(21), "###,###.TL")
txtFields(22).Text = Format(txtFields(22), "###,###.TL")
End Sub
Private Sub Command1_Click()
On Error Resume Next
küme1.MovePrevious
txtFields(4).Text = küme1![kcashpay]
txtFields(5).Text = küme1![kcprocedure]
txtFields(6).Text = küme1![kdeklare]
txtFields(7).Text = küme1![kamountdate]
txtFields(8).Text = küme1![kamount]
txtFields(9).Text = küme1![kbuysell]
txtFields(10).Text = küme1![kbprocedure]
txtFields(11).Text = küme1![ktdate]
txtFields(12).Text = küme1![kgoods]
txtFields(13).Text = küme1![kgoodsunit]
txtFields(20).Text = küme1![ktprice]
txtFields(21).Text = küme1![ktcash]
txtFields(22).Text = küme1![ktremain]
End Sub
Private Sub Command2_Click()
On Error Resume Next
küme1.MoveNext
txtFields(4).Text = küme1![kcashpay]
txtFields(5).Text = küme1![kcprocedure]
txtFields(6).Text = küme1![kdeklare]
txtFields(7).Text = küme1![kamountdate]
txtFields(8).Text = küme1![kamount]
txtFields(9).Text = küme1![kbuysell]
txtFields(10).Text = küme1![kbprocedure]
txtFields(11).Text = küme1![ktdate]
txtFields(12).Text = küme1![kgoods]
txtFields(13).Text = küme1![kgoodsunit]
txtFields(20).Text = küme1![ktprice]
txtFields(21).Text = küme1![ktcash]

```



```

txtFields(22).Text = küme1![ktremain]
End Sub
Private Sub Command3_Click()
On Error Resume Next
küme1.MoveLast
txtFields(4).Text = küme1![kcashpay]
txtFields(5).Text = küme1![kcprocedure]
txtFields(6).Text = küme1![kdeklare]
txtFields(7).Text = küme1![kamountdate]
txtFields(8).Text = küme1![kamount]
txtFields(9).Text = küme1![kbuysell]
txtFields(10).Text = küme1![kbprocedure]
txtFields(11).Text = küme1![ktdate]
txtFields(12).Text = küme1![kgoods]
txtFields(13).Text = küme1![kgoodsunit]
txtFields(20).Text = küme1![ktprice]
txtFields(21).Text = küme1![ktcash]
txtFields(22).Text = küme1![ktremain]
MsgBox "This is Last Record!", vbInformation, "PTPS"
End Sub
Private Sub Command4_Click()
On Error Resume Next
küme1.MoveFirst
txtFields(4).Text = küme1![kcashpay]
txtFields(5).Text = küme1![kcprocedure]
txtFields(6).Text = küme1![kdeklare]
txtFields(7).Text = küme1![kamountdate]
txtFields(8).Text = küme1![kamount]
txtFields(9).Text = küme1![kbuysell]
txtFields(10).Text = küme1![kbprocedure]
txtFields(11).Text = küme1![ktdate]
txtFields(12).Text = küme1![kgoods]
txtFields(13).Text = küme1![kgoodsunit]
txtFields(20).Text = küme1![ktprice]
txtFields(21).Text = küme1![ktcash]
txtFields(22).Text = küme1![ktremain]
MsgBox "This is First Record!", vbInformation, "PTPS"
End Sub
Private Sub Form_Load()
On Error Resume Next
Set veritabani = New ADODB.Connection
veritabani.CursorLocation = adUseClient
conn = "Provider=Microsoft.jet.oledb.4.0; Data Source=" & App.Path & "\Ptp203.mdb"
veritabani.Open conn
DTPicker1 = Date
DTPicker2 = Date
End Sub
Private Sub Form_Unload(Cancel As Integer)
Screen.MousePointer = vbDefault
frm1.Enabled = True
frm1.Show
End Sub
Private Sub Adodc1_Error(ByVal ErrorNumber As Long, Description As String, ByVal Scode As Long, ByVal Source As String, ByVal HelpFile As String, ByVal HelpContext As Long, fCancelDisplay As Boolean)
MsgBox "Error : " & Err.Description, 16, "PTPS"
End Sub
Private Sub Adodc1_MoveComplete(ByVal adReason As ADODB.EventReasonEnum, ByVal pError As ADODB.Error, adStatus As ADODB.EventStatusEnum, ByVal pRecordset As ADODB.Recordset)
On Error Resume Next
Adodc1.Caption = "Record: " & CStr(Adodc1.Recordset.AbsolutePosition)

```

```

End Sub

Private Sub Adodc1_WillChangeRecord(ByVal adReason As ADODB.EventReasonEnum, ByVal cRecords As
Long, adStatus As ADODB.EventStatusEnum, ByVal pRecordset As ADODB.Recordset)
Dim bCancel As Boolean
Select Case adReason
Case adRsnAddNew
Case adRsnClose
Case adRsnDelete
Case adRsnFirstChange
Case adRsnMove
Case adRsnRequery
Case adRsnResynch
Case adRsnUndoAddNew
Case adRsnUndoDelete
Case adRsnUndoUpdate
Case adRsnUpdate
End Select
If bCancel Then adStatus = adStatusCancel
End Sub

Private Sub cmdDelete_Click()
On Error Resume Next
MsgBox("Are You Sure to Delete All Customer Information", vbQuestion + vbYesNoCancel, "PTPS") =
Yes Then
With Adodc1.Recordset
Delete
MoveNext
If .EOF Then .MoveLast
End With
MsgBox "Records Deleted Succesfully.", vbInformation, "PTPS"
End If
plam_cal
plam_cver
plam_ccal
plam_ccver
Adodc1.Refresh
End Sub

Private Sub cmdClose_Click()
Unload Me
n1.Enabled = True
n1.Show
End Sub

Private Sub toplam_cal()
On Error Resume Next
Set RSRS = New ADODB.Recordset
RSRS.Open "Select sum(kborc) as tp from customerdet where kardno like" & txtFields(0).Text & "",
abani, adOpenKeyset, adLockOptimistic
txtFields(14).Text = RSRS![tp]
txtFields(14).Text = Format(txtFields(14), "###,###.TL")
RSRS.Close
dKeys "{Tab}"
End Sub

Private Sub toplam_cver()
On Error Resume Next
Set RSVS = New ADODB.Recordset
RSVS.Open "Select sum(kalacak) as tap from customerdet where kardno like" & txtFields(0).Text & "",
abani, adOpenKeyset, adLockOptimistic
Fields(15).Text = RSVS![tap]
Fields(16).Text = txtFields(14).Text - txtFields(15).Text
Fields(16).Text = Format(txtFields(16), "###,###.TL")

```



```

txtFields(15).Text = Format(txtFields(15), "###,###.TL")
RSVS.Close
SendKeys "{Tab}"
End Sub
Sub toplam_ccal()
On Error Resume Next
Set RSRSC = New ADODB.Recordset
RSRSC.Open "Select sum(kborc) as tpc from customerdet", veritabani, adOpenKeyset, adLockOptimistic
txtFields(17).Text = RSRSC![tpc]
txtFields(17).Text = Format(txtFields(17), "###,###.TL")
RSRSC.Close
SendKeys "{Tab}"
End Sub
Sub toplam_ccver()
On Error Resume Next
Set RSVSC = New ADODB.Recordset
RSVSC.Open "Select sum(kalacak) as tapc from customerdet", veritabani, adOpenKeyset, adLockOptimistic
txtFields(19).Text = RSVSC![tapc]
txtFields(19).Text = Format(txtFields(19), "###,###.TL")
txtFields(18).Text = txtFields(17).Text - txtFields(19).Text
txtFields(18).Text = Format(txtFields(18), "###,###.TL")
RSVSC.Close
SendKeys "{Tab}"
End Sub
Private Sub txtFields_KeyPress(Index As Integer, KeyAscii As Integer)
If KeyAscii = 13 Then
KeyAscii = 0
SendKeys "{Tab}"
ElseIf InStr("1234567890" & vbBack & ""), Chr(KeyAscii)) = 0 Then
KeyAscii = 0
End If
End Sub

```

Form9.frm

```

Private veritabani As ADODB.Connection
Private küme As ADODB.Recordset
Private conn As String
Dim Yenikayit As Boolean
Private Sub cmdcsave_Click()
Dim soru As Integer
On Error Resume Next
soru = MsgBox("Are You Sure Print This Information ?", vbYesNo, PTPS)
If soru = vbYes Then kayityazdir
CommonDialog1.Action = 5
End Sub
Private Sub Form_Activate()
frm1.Enabled = False
End Sub
Private Sub cmdClose_Click()
Unload Me
frm1.Enabled = True
frm1.Show
End Sub
Private Sub cmdUpdate_Click()
Yenikayit = False
verikaydet
End Sub
Private Sub Form_Load()
Dim i As Byte
Dim itmX As ListItem

```

```

im IR As Long
With ListView1
    ListView1.View = lvwReport
    .ColumnHeaders.Add , "H1", "Customer ID"
    .ColumnHeaders.Add , "H2", "Name"
    .ColumnHeaders.Add , "H3", "Surname"
    .ColumnHeaders.Add , "H4", "Phone"
    .ColumnHeaders.Add , "H5", "Tax No"
End With
Set veritabani = New ADODB.Connection
veritabani.CursorLocation = adUseClient
conn = "Provider=Microsoft.jet.oledb.4.0; Data Source=" & App.Path & "\Ptp203.mdb"
veritabani.Open conn
isimiyükle ("customergen")
With stsstatus.Panels
    Set pnl = .Add(, , sbrTime)
    Set pnl = .Add(, , sbrDate)
End With
Sub
isimiyükle(cardno As String)
KayitSayisi As Long
X As ListItem
i As Byte
Error GoTo son
Set küme = New ADODB.Recordset
küme.Open "select * from customergen where kardno like" & txtFields(0).Text & "%" & " ", veritabani,
adLockOptimistic
küme.MoveLast
KayitSayisi = küme.RecordCount
With stsstatus.Panels(1)
    sts = KayitSayisi & " - Record In DB"
    Text = sts
End With
küme.MoveFirst
With ListView1
    For i = 1 To KayitSayisi
        Set X = .ListItems.Add(, "C" & i, küme![kardno])
        X.SubItems(1) = küme![kname]
        X.SubItems(2) = küme![ksurname]
        X.SubItems(3) = küme![kmphone]
        X.SubItems(4) = küme![kctaxno]
        küme.MoveNext
    Next
End With
ListView1.Refresh
Set X = Nothing
End Sub
MsgBox ("Error:" & Err.Description), 16, "PTPS"
End Sub
Private Sub Form_Unload(Cancel As Integer)
    Load Me
    Me.Enabled = True
    Me.Show
End Sub
Private Sub ListView1_DbClick()
    Error Resume Next
    veriyükle
End Sub
Sub veriyükle()

```

```

Dim kri As String
On Error GoTo son
kri = ListView1.SelectedItem.Text
küme.MoveFirst
While Not küme.EOF
    If küme![kardno] = kri Then GoTo start
    küme.MoveNext
Wend
start:
txtFields(1).Text = küme![kname]
txtFields(0).Text = küme![kardno]
txtFields(2).Text = küme![ksurname]
txtFields(3).Text = küme![kidentity]
txtFields(6).Text = küme![kwphone]
txtFields(5).Text = küme![kmphone]
txtFields(4).Text = küme![kemail]
txtFields(13).Text = küme![knote]
txtFields(10).Text = küme![ktaxplace]
txtFields(11).Text = küme![kctaxno]
txtFields(7).Text = küme![kbankplace]
txtFields(9).Text = küme![kbankcard]
txtFields(8).Text = küme![kbankacc]
txtFields(12).Text = küme![kpostal]
txtFields(14).Text = küme![kcity]
txtFields(15).Text = küme![kadres]
Exit Sub
son:
    MsgBox ("Error:" & Err.Description), 16, "PTPS"
End Sub
Sub verikaydet()
On Error GoTo son
    If txtFields(0).Text <> "" And txtFields(1).Text <> "" And txtFields(2).Text <> "" Then
        If Yenikayit = False Then
            If küme.RecordCount < 0 Then
                küme![kname] = txtFields(1).Text
                küme![kardno] = txtFields(0).Text
                küme![ksurname] = txtFields(2).Text
                küme![kidentity] = txtFields(3).Text
                küme![kwphone] = txtFields(6).Text
                küme![kmphone] = txtFields(5).Text
                küme![kemail] = txtFields(4).Text
                küme![knote] = txtFields(13).Text
                küme![ktaxplace] = txtFields(10).Text
                küme![kctaxno] = txtFields(11).Text
                küme![kbankplace] = txtFields(7).Text
                küme![kbankcard] = txtFields(9).Text
                küme![kbankacc] = txtFields(8).Text
                küme![kpostal] = txtFields(12).Text
                küme![kcity] = txtFields(14).Text
                küme![kadres] = txtFields(15).Text
                küme.Update
            Else
                MsgBox "Invalid: There Is No Record to be Updated.", vbCritical, "PTPS"
            End If
            MsgBox "Records Updated Succesfully.", vbInformation, "PTPS"
        End If
    Else
        MsgBox "Empty Field/s Found", vbCritical, "PTPS"
    End If
cmdcclear_Click

```

```

ListView1.ListItems.Clear
isimyükle ("customergeren")
Exit Sub
son:
MsgBox ("Error:" & Err.Description), 16, "PTPS"
End Sub
Private Sub cmdcclear_Click()
ClearAllTextBoxes Form9
Form9.Caption = " Provisions TPS"
End Sub
Sub kayityazdir()
Dim X As Printer
On Error GoTo son
If txtFields(0).Text <> "" And txtFields(1).Text <> "" And txtFields(2).Text <> "" Then
'Setup Printer
Printer.ScaleMode = 6
Printer.FontName = "Times New Roman Tur"
Printer.FontSize = 14
Y = 10: X1 = 5: X2 = X1 + 50: artim = 7
'head
Printer.CurrentX = 1
Printer.CurrentY = 2
Printer.Print "PTPS - CUSTOMER INFORMATION" & " " & Format(Date, "Long Date")
Printer.Line (0, 9)-(Printer.ScaleWidth, 9)
'start

If Not IsNull(txtFields(0).Text) Then
Y = Y + artim
Printer.CurrentX = X1
Printer.CurrentY = Y
Printer.Print "Customer No : "
Printer.CurrentX = X2
Printer.CurrentY = Y
Printer.Print txtFields(0).Text
End If
If Not IsNull(txtFields(1).Text) Then
Y = Y + artim
Printer.CurrentX = X1
Printer.CurrentY = Y
Printer.Print "Name : "
Printer.CurrentX = X2
Printer.CurrentY = Y
Printer.Print txtFields(1).Text
End If
If Not IsNull(txtFields(2).Text) Then
Y = Y + artim
Printer.CurrentX = X1
Printer.CurrentY = Y
Printer.Print "Surname : "
Printer.CurrentX = X2
Printer.CurrentY = Y
Printer.Print txtFields(2).Text
End If
If Not IsNull(txtFields(3).Text) Then
Y = Y + artim
Printer.CurrentX = X1
Printer.CurrentY = Y
Printer.Print "Identity No : "
Printer.CurrentX = X2

```



```

Printer.CurrentY = Y
Printer.Print txtFields(3).Text
End If
If Not IsNull(txtFields(4).Text) Then
Y = Y + artim
Printer.CurrentX = X1
Printer.CurrentY = Y
Printer.Print "E - Mail :"
Printer.CurrentX = X2
Printer.CurrentY = Y
Printer.Print txtFields(4).Text
End If
If Not IsNull(txtFields(5).Text) Then
Y = Y + artim
Printer.CurrentX = X1
Printer.CurrentY = Y
Printer.Print "Mobil Phone :"
Printer.CurrentX = X2
Printer.CurrentY = Y
Printer.Print txtFields(5).Text
End If

```

```

If Not IsNull(txtFields(6).Text) Then
Y = Y + artim
Printer.CurrentX = X1
Printer.CurrentY = Y
Printer.Print "Work Phone :"
Printer.CurrentX = X2
Printer.CurrentY = Y
Printer.Print txtFields(6).Text
End If
If Not IsNull(txtFields(7).Text) Then
Y = Y + artim
Printer.CurrentX = X1
Printer.CurrentY = Y
Printer.Print "Bank Place :"
Printer.CurrentX = X2
Printer.CurrentY = Y
Printer.Print txtFields(7).Text
End If

```

```

If Not IsNull(txtFields(8).Text) Then
Y = Y + artim
Printer.CurrentX = X1
Printer.CurrentY = Y
Printer.Print "Bank Account:"
Printer.CurrentX = X2
Printer.CurrentY = Y
Printer.Print txtFields(8).Text
End If
If Not IsNull(txtFields(9).Text) Then
Y = Y + artim
Printer.CurrentX = X1
Printer.CurrentY = Y
Printer.Print "Bank Card No :"
Printer.CurrentX = X2
Printer.CurrentY = Y
Printer.Print txtFields(9).Text
End If

```



```
If Not IsNull(txtFields(10).Text) Then
    Y = Y + artim
    Printer.CurrentX = X1
    Printer.CurrentY = Y
    Printer.Print "Tax Place :"
    Printer.CurrentX = X2
    Printer.CurrentY = Y
    Printer.Print txtFields(10).Text
```

End If

```
If Not IsNull(txtFields(11).Text) Then
    Y = Y + artim
    Printer.CurrentX = X1
    Printer.CurrentY = Y
    Printer.Print "Tax No :"
    Printer.CurrentX = X2
    Printer.CurrentY = Y
    Printer.Print txtFields(11).Text
```

End If

```
If Not IsNull(txtFields(12).Text) Then
    Y = Y + artim
    Printer.CurrentX = X1
    Printer.CurrentY = Y
    Printer.Print "Post Code :"
    Printer.CurrentX = X2
    Printer.CurrentY = Y
    Printer.Print txtFields(12).Text
```

End If

```
If Not IsNull(txtFields(13).Text) Then
    Y = Y + artim
    Printer.CurrentX = X1
    Printer.CurrentY = Y
    Printer.Print "Note :"
    Printer.CurrentX = X2
    Printer.CurrentY = Y
    Printer.Print txtFields(13).Text
```

End If

```
If Not IsNull(txtFields(14).Text) Then
    Y = Y + artim
    Printer.CurrentX = X1
    Printer.CurrentY = Y
    Printer.Print "City :"
    Printer.CurrentX = X2
    Printer.CurrentY = Y
    Printer.Print txtFields(14).Text
```

End If

```
If Not IsNull(txtFields(15).Text) Then
    Y = Y + artim
    Printer.CurrentX = X1
    Printer.CurrentY = Y
    Printer.Print "Address :"
    Printer.CurrentX = X2
    Printer.CurrentY = Y
    Printer.Print txtFields(15).Text
```

End If

```
Printer.Line (0, 140)-(Printer.ScaleWidth, 140)
Printer.EndDoc
```

```

Else
MsgBox "Empty Field/s Found", vbCritical, "PTPS"
End If
Exit Sub
son:
MsgBox "Error :" & Err.Description, 16, "PTPS"
End Sub

```

Form10.frm

```

Private Declare Function ShellExecute Lib "shell32.dll" Alias "ShellExecuteA" (ByVal hWnd As Long, ByVal
lpOperation As String, ByVal lpFile As String, ByVal lpParameters As String, ByVal lpDirectory As String,
ByVal nShowCmd As Long) As Long
Public Degisti As Boolean
Dim pnl As Panel
Private veritabani As ADODB.Connection
Private küme As ADODB.Recordset
Private conn As String
Dim Yenikayit As Boolean
Private Sub cmdclear_Click()
ClearAllTextBoxes Form10
Form10.Caption = " Provisions TPS"
End Sub
Private Sub cmdedit_Click()
Label2.Visible = True
txtbuy.Visible = True
txtFields(5).Enabled = False
txtFields(2).Visible = True
Combo1.Visible = False
End Sub
Private Sub Command1_Click()
Dim soru As Integer
On Error Resume Next
soru = MsgBox("Are You Sure Print This Information ?", vbYesNo, PTPS)
If soru = vbYes Then kayityazdir
CommonDialog1.Action = 5
End Sub
Private Sub Form_Activate()
frm1.Enabled = False
End Sub
Private Sub Form_Load()
Dim itmX As ListItem
Dim itmY As ListItem
Dim i As Byte
Dim lR As Long
With ListView1
ListView1.View = lvwReport
.ColumnHeaders.Add , "H1", "Stock ID"
.ColumnHeaders.Add , "H2", "Name"
.ColumnHeaders.Add , "H3", "Price"
.ColumnHeaders.Add , "H4", "Unit"
End With
Set veritabani = New ADODB.Connection
veritabani.CursorLocation = adUseClient
conn = "Provider=Microsoft.jet.oledb.4.0; Data Source=" & App.Path & "\Ptp203.mdb"
veritabani.Open conn
isimyükle ("stockspcu")
With stsstatus.Panels
Set pnl = .Add(, , sbrTime)
Set pnl = .Add(, , sbrDate)
End With

```

```

    cmdclear_Click
End Sub
Private Sub cmdaddnew_Click()
    txtsno.Enabled = True
    cmdclear_Click
    txtFields(2).Visible = False
    Combo1.Visible = True
    txtsno.SetFocus
    Yenikayit = True
    Form10.Caption = " New Record"
    Label2.Visible = False
    txtbuy.Visible = False
    txtFields(5).Enabled = True
    Set küme1 = New ADODB.Recordset
    küme1.Open "select * from suppliergen", veritabani
    küme1.MoveLast
    KayitSayisi1 = küme1.RecordCount
    küme1.MoveFirst
    For i = 1 To KayitSayisi1
        Combo1.AddItem (küme1![sname])
        küme1.MoveNext
    Next
    küme1.Close
End Sub
Private Sub cmdExit_Click()
    Yenikayit = False
    cmdclear_Click
    Unload Me
    frm1.Enabled = True
    frm1.Show
End Sub
Private Sub cmdcsave_Click()
    verikaydet
End Sub
Private Sub cmdcdelete_Click()
    On Error Resume Next
    txtFields(2).Visible = True
    Combo1.Visible = False
    Label2.Visible = False
    txtbuy.Visible = False
    txtFields(5).Enabled = True
    If txtsno.Text <> "" And txtFields(1).Text <> "" Then
        Label2.Visible = False
        txtbuy.Visible = False
        txtFields(5).Enabled = True
        If MsgBox("Are You Sure to Delete This Stock Information : " & txtsno.Text & "?", vbQuestion +
vbYesNoCancel, "PTPS") = vbYes Then
            Set küme1 = New ADODB.Recordset
            küme1.Open "select * from stockspcu where stocksno like" & txtsno.Text & "%" & " ", veritabani,
adOpenKeyset, adLockOptimistic
            If küme1.RecordCount <> 0 Then
                küme1.Delete
                ListView1.ListItems.Remove (ListView1.SelectedItem.Index)
                ListView1.Refresh
            küme1.Close
            MsgBox "Records Deleted Succesfully.", vbInformation, "PTPS"
        Else
            MsgBox "Invalid Record.", vbCritical, "PTPS"
        End If
    Else
        End If
    Else

```

```

End If
Else
    MsgBox "Field/s Found Empty!", vbInformation, "PTPS"
End If
küme1.Close
End Sub
Sub isimyükle(cardno As String)
Dim X As ListItem
Dim i As Byte
Dim KayitSayisi As Long
On Error GoTo son
Set küme = New ADODB.Recordset
küme.Open "select * from stockspcu where stocksno like" & txtsno.Text & "%" & " ", veritabani
küme.MoveLast
KayitSayisi = küme.RecordCount
With stsstatus.Panels(1)
    sts = KayitSayisi & " - Record In DB"
    .Text = sts
End With
küme.MoveFirst
With ListView1
    .ListItems.Clear
    For i = 1 To KayitSayisi
        .Refresh
        Set X = .ListItems.Add(, "C" & i, küme![stocksno])
        X.SubItems(1) = küme![stocksname]
        X.SubItems(2) = küme![stockssprc]
        X.SubItems(3) = Val(küme![stocksunit]) - Val(küme![stocksunitk])
        küme.MoveNext
    Next
End With
ListView1.Refresh
Set X = Nothing
Exit Sub
son:
    MsgBox ("Error:" & Err.Description), 16, "PTPS"
End Sub
Private Sub ListView1_DblClick()
On Error Resume Next
txtFields(2).Visible = True
Combo1.Visible = False
Label2.Visible = False
txtbuy.Visible = False
txtFields(5).Enabled = True
If ListView1.SelectedItem.Selected = False Then Exit Sub
no = ListView1.SelectedItem.Index
Yenikayit = False
veriyükle
End Sub
Private Sub txtsno_GotFocus()
Set küme = New ADODB.Recordset
küme.Open "select * from stockspcu", veritabani
If küme.RecordCount = 0 Then
    txtsno.Text = 1
    küme.Close
Else
Set RSRS = New ADODB.Recordset
RSRS.Open "Select max(stocksno) as exp1 from stockspcu", veritabani
txtsno = RSRS![exp1] + 1
RSRS.Close

```



```

End If
SendKeys "{Tab}"
End Sub
Sub verikaydet()
On Error Resume Next
Set küme2 = New ADODB.Recordset
küme2.Open "select * from stockspcu Where stocksno like" & txtsno.Text & "%" & " ", veritabani,
adOpenKeyset, adLockOptimistic
If txtsno.Text <> "" And txtFields(1).Text <> "" Then
If Yenikayit = False Then
If küme2.RecordCount < 0 Then
küme2![stocksname] = txtFields(1).Text
küme2![stockscna] = txtFields(2).Text
küme2![stockskdv] = txtFields(3).Text
küme2![stocksetc] = txtFields(4).Text
If txtbuy.Text <> "" Then
küme2![stocksunit] = Val(küme2![stocksunit]) + Val(txtbuy.Text)
Else
küme2![stocksunit] = txtFields(5).Text
End If
küme2![stocksbprc] = txtbprc.Text
küme2![stockssprc] = txtFields(7).Text
küme2![stcmstclev] = txtFields(0).Text
küme2.Update
Else
MsgBox "Invalid: There Is No Record to be Updated.", vbCritical, "PTPS"
End If
MsgBox "Records Updated Succesfully.", vbInformation, "PTPS"
Label2.Visible = False
txtbuy.Visible = False
txtFields(5).Enabled = True
End If
Else
MsgBox "Empty Field/s Found", vbCritical, "PTPS"
End If
If Yenikayit = True Then
If txtsno.Text <> "" And txtFields(1).Text <> "" Then
küme2.AddNew
küme2![stocksno] = txtsno.Text
küme2![stocksname] = txtFields(1).Text
küme2![stockscna] = Combo1.Text
küme2![stockskdv] = txtFields(3).Text
küme2![stocksetc] = txtFields(4).Text
küme2![stocksunit] = txtFields(5).Text
küme2![stocksbprc] = txtbprc.Text
küme2![stockssprc] = txtFields(7).Text
küme2![stctotbuypr] = Val(txtFields(5).Text) * Val(txtbprc.Text)
küme2![stctotselpr] = Val(txtFields(5).Text) * Val(txtFields(7).Text)
küme2![stcmstclev] = txtFields(0).Text
küme2.Update
MsgBox "Records Saved Succesfully", vbInformation, "PTPS"
txtFields(2).Visible = True
Combo1.Visible = False
Label2.Visible = False
txtbuy.Visible = False
txtFields(5).Enabled = True
Else
MsgBox "Empty Field/s Found", vbCritical, "PTPS"
End If
End If

```



```

cmdclear_Click
ListView1.ListItems.Clear
isimyükle ("stockspcu")
küme2.Close
End Sub
Sub veriyükle()
Dim kri As String
On Error GoTo son
kri = ListView1.SelectedItem.Text
küme.MoveFirst
While Not küme.EOF
    If küme![stocksno] = kri Then GoTo start
    küme.MoveNext
Wend
start:
    txtsno.Text = küme![stocksno]
    txtsno.Enabled = False
    txtFields(1).Text = küme![stocksname]
    txtFields(2).Text = küme![stockscna]
    txtFields(3).Text = küme![stockskdv]
    txtFields(4).Text = küme![stocksetc]
    txtFields(5).Text = Val(küme![stocksunit]) - Val(küme![stocksunitk])
    txtFields(0).Text = küme![stcmstclev]
    txtbprc.Text = küme![stocksbprc]
    txtFields(7).Text = küme![stockssprc]
Exit Sub
son:
    MsgBox ("Error:" & Err.Description), 16, "PTPS"
End Sub
'formu kapat
Private Sub Form_Unload(Cancel As Integer)
    If Degisti Then
        If MsgBox("Changes Record Save?", vbYesNo, "PTPS") = vbYes Then
            Yenikayit = False
            verikaydet
        End If
        Degisti = False
    End If
    Yenikayit = False
    Set küme = Nothing
    Unload Me
    frm1.Enabled = True
    frm1.Show
End Sub
Private Sub txtFields_Change(Index As Integer)
    Degisti = True
End Sub
Private Sub txtbprc_Change()
    On Error Resume Next
    txtFields(8).Text = (((Val(txtbprc.Text) / 100) * Val(txtFields(3).Text)) + (Val(txtFields(4).Text) / (Val(txtFields(5).Text))) + (Val(txtbprc.Text) / 5)) + Val(txtbprc.Text)
End Sub
Sub kayityazdir()
    Dim X As Printer
    On Error GoTo son
    If txtsno.Text <> "" And txtFields(1).Text <> "" And txtFields(2).Text <> "" Then
        Setup Printer
        Printer.ScaleMode = 6
        Printer.FontName = "Times New Roman Tur"
        Printer.FontSize = 14
    End If
End Sub

```

```

Y = 10: X1 = 5: X2 = X1 + 50: artim = 7
'head
Printer.CurrentX = 1
Printer.CurrentY = 2
Printer.Print "PTPS - STOCK FACTORY FLOW INFORMATION" & " " & Format(Date, "Long Date")
Printer.Line (0, 9)-(Printer.ScaleWidth, 9)
'start

If Not IsNull(txtsno.Text) Then
    Y = Y + artim
    Printer.CurrentX = X1
    Printer.CurrentY = Y
    Printer.Print "Stock No : "
    Printer.CurrentX = X2
    Printer.CurrentY = Y
    Printer.Print txtsno.Text
End If
If Not IsNull(txtFields(1).Text) Then
    Y = Y + artim
    Printer.CurrentX = X1
    Printer.CurrentY = Y
    Printer.Print "Stock Name : "
    Printer.CurrentX = X2
    Printer.CurrentY = Y
    Printer.Print txtFields(1).Text
End If
If Not IsNull(txtFields(2).Text) Then
    Y = Y + artim
    Printer.CurrentX = X1
    Printer.CurrentY = Y
    Printer.Print "Supplier : "
    Printer.CurrentX = X2
    Printer.CurrentY = Y
    Printer.Print txtFields(2).Text
End If

If Not IsNull(txtFields(0).Text) Then
    Y = Y + artim
    Printer.CurrentX = X1
    Printer.CurrentY = Y
    Printer.Print "Minimum Stock Level : "
    Printer.CurrentX = X2
    Printer.CurrentY = Y
    Printer.Print txtFields(0).Text
End If
If Not IsNull(txtFields(3).Text) Then
    Y = Y + artim
    Printer.CurrentX = X1
    Printer.CurrentY = Y
    Printer.Print "Tax : "
    Printer.CurrentX = X2
    Printer.CurrentY = Y
    Printer.Print txtFields(3).Text
End If
If Not IsNull(txtFields(4).Text) Then
    Y = Y + artim
    Printer.CurrentX = X1
    Printer.CurrentY = Y
    Printer.Print "Expenditures : "
    Printer.CurrentX = X2

```

```

Printer.CurrentY = Y
Printer.Print txtFields(4).Text
End If

```

```

If Not IsNull(txtFields(5).Text) Then
    Y = Y + artim
    Printer.CurrentX = X1
    Printer.CurrentY = Y
    Printer.Print "Unit :"
    Printer.CurrentX = X2
    Printer.CurrentY = Y
    Printer.Print txtFields(5).Text
End If

```

```

If Not IsNull(txtbprc.Text) Then
    Y = Y + artim
    Printer.CurrentX = X1
    Printer.CurrentY = Y
    Printer.Print "Buy Price :"
    Printer.CurrentX = X2
    Printer.CurrentY = Y
    Printer.Print txtbprc.Text
End If

```

```

If Not IsNull(txtFields(7).Text) Then
    Y = Y + artim
    Printer.CurrentX = X1
    Printer.CurrentY = Y
    Printer.Print "Sell Price :"
    Printer.CurrentX = X2
    Printer.CurrentY = Y
    Printer.Print txtFields(7).Text
End If

```

```

Printer.Line (0, 140)-(Printer.ScaleWidth, 140)
Printer.EndDoc
Else
MsgBox "Empty Field/s Found", vbCritical, "PTPS"
End If
Exit Sub
son:
MsgBox "Error :" & Err.Description, 16, "PTPS"
End Sub

```

Form11.frm

```

Private Declare Function ShellExecute Lib "shell32.dll" Alias "ShellExecuteA" (ByVal hWnd As Long, ByVal
lpOperation As String, ByVal lpFile As String, ByVal lpParameters As String, ByVal lpDirectory As String,
ByVal nShowCmd As Long) As Long
Const KEY_F1 = &H70
Const KEY_F2 = &H71
Const KEY_ESCAPE = &H1B
Public Degisti As Boolean
Dim pnl As Panel
Private veritabani As ADODB.Connection
Private küme As ADODB.Recordset
Private conn As String
Dim Yenikayit As Boolean
Private Sub TabStrip1_Click()
Select Case TabStrip1.SelectedItem.Index
Case 1
Frame1.Visible = True

```

```

Frame2.Visible = False
Case 2
Frame1.Visible = False
Frame2.Visible = True
End Select
End Sub
Private Sub Form_Activate()
frm1.Enabled = False
End Sub
'form yüklendiğinde
Private Sub Form_Load()
Combo2.AddItem "Cash"
Combo2.AddItem "Goods"
Combo2.AddItem "Cheque"
Text1.Text = "Payable"
Set veritabani = New ADODB.Connection
veritabani.CursorLocation = adUseClient
conn = "Provider=Microsoft.jet.oledb.4.0; Data Source=" & App.Path & "\Ptp203.mdb"
veritabani.Open conn
isimyükle ("employee")
DTPicker2 = Date
With stsstatus.Panels
Set pnl = .Add(, , sbrTime)
Set pnl = .Add(, , sbrDate)
End With
End Sub
'yenikayıit ekle
Private Sub cmdaddnew_Click()
cmdcclear_Click
txtccardno.Enabled = True
txtccardno.SetFocus
Text1.Text = "Payable"
Form11.Caption = "New Record"
Yenikayıit = True
End Sub
'programdan çık
Private Sub cmdExit_Click()
Yenikayıit = False
Unload Me
Set Form11 = Nothing
frm1.Enabled = True
frm1.Show
End Sub
'clear all box
Private Sub cmdcclear_Click()
ClearAllTextBoxes Form11
txtccardno.Enabled = True
Form11.Caption = "Provisions TPS"
End Sub
'delete customer
Private Sub cmdcdelete_Click()
On Error Resume Next
If txtccardno.Text <> "" And txtcad.Text <> "" And txtccardno.Text <> "" Then
If MsgBox("Are You Sure to Delete All Employee Information : " & txtccardno.Text & "?", vbQuestion +
vbYesNoCancel, "PTPS") = vbYes Then
Set küme = New ADODB.Recordset
küme.Open "select * from employee where ecardno like" & txtccardno.Text & "%" & " ", veritabani,
adOpenKeyset, adLockOptimistic
If küme.RecordCount <> 0 Then
küme.Delete

```



```

küme.Close
MsgBox "Records Deleted Succesfully.", vbInformation, "PTPS"
cmdcclear_Click
Else
MsgBox "Invalid Record.", vbCritical, "PTPS"
End If
Else
End If
Else
MsgBox "Field/s Found Empty!", vbInformation, "PTPS"
End If
del
End Sub
Sub del()
Set küme = New ADODB.Recordset
küme.Open "select * from employett where ekcardno like" & txtccardno.Text & "%" & " ", veritabani,
adOpenKeyset, adLockOptimistic
If küme.RecordCount < 0 Then
Do While küme![ekcardno] = txtccardno.Text
küme.Delete
Loop
End If
küme.Close
End Sub
'bilgileri kaydet
Private Sub cmdcsave_Click()
On Error Resume Next
Set rs = New ADODB.Recordset
If txtccardno.Text < "" And text3.Text < "" Then
rs.Open "Select * from employett", veritabani, adOpenKeyset, adLockOptimistic
rs.AddNew
rs![ekcardno] = txtccardno.Text
rs![eprocedure] = Combo2.Text
rs![edeklare] = Text2.Text
rs![eamdate] = DTPicker2.Value
rs![eamount] = text3.Text
rs![etrans] = Text1.Text
rs![everilen] = text3.Text
rs.Update
rs.Close
Else
MsgBox "Empty Salary Field/s Found", vbCritical, "PTPS"
End If
If text3.Text < "" Then
soru = MsgBox("Are You Sure Print This Information ?", vbYesNo)
If soru = vbYes Then kayityazdir
CommonDialog1.Action = 5
End If
verikaydet
End Sub
Sub kayityazdir()
Dim X As Printer
On Error GoTo son
'Setup Printer
Printer.ScaleMode = 6
Printer.FontName = "Times New Roman Tur"
Printer.FontSize = 14
Y = 10: X1 = 5: X2 = X1 + 50: artim = 7
'head
'//eger money ve goods bos degil ise

```



```

If text3.Text <> "" Then
    Printer.CurrentX = 1
    Printer.CurrentY = 2
    Printer.Print "PTPS - EMPLOYEE MONEY TRANSACTION" & " " & Format(Date, "Long Date")
    Printer.Line (0, 9)-(Printer.ScaleWidth, 9)
'start

```

```

If Not IsNull(txtccardno.Text) Then
    Y = Y + artim
    Printer.CurrentX = X1
    Printer.CurrentY = Y
    Printer.Print "Employee Card No : "
    Printer.CurrentX = X2
    Printer.CurrentY = Y
    Printer.Print txtccardno.Text

```

```

End If
If Not IsNull(txtcad.Text) Then
    Y = Y + artim
    Printer.CurrentX = X1
    Printer.CurrentY = Y
    Printer.Print "Employee Name : "
    Printer.CurrentX = X2
    Printer.CurrentY = Y
    Printer.Print txtcad.Text

```

```

End If
If Not IsNull(txtcsoyad.Text) Then
    Y = Y + artim
    Printer.CurrentX = X1
    Printer.CurrentY = Y
    Printer.Print "Surname : "
    Printer.CurrentX = X2
    Printer.CurrentY = Y
    Printer.Print txtcsoyad.Text

```

```

End If

Y = Y + artim
Printer.CurrentX = X1
Printer.CurrentY = Y
Printer.Print "Money Transaction : "

```

```

If Not IsNull(Text1.Text) Then
    Y = Y + artim
    Printer.CurrentX = X1
    Printer.CurrentY = Y
    Printer.Print "Transaction : "
    Printer.CurrentX = X2
    Printer.CurrentY = Y
    Printer.Print Text1.Text

```

```

End If
If Not IsNull(Combo2.Text) Then
    Y = Y + artim
    Printer.CurrentX = X1
    Printer.CurrentY = Y
    Printer.Print "Procedure : "
    Printer.CurrentX = X2
    Printer.CurrentY = Y
    Printer.Print Combo2.Text

```

```

End If
If Text2.Text <> "" Then
    Y = Y + artim

```

```

Printer.CurrentX = X1
Printer.CurrentY = Y
Printer.Print "Declaration :"
Printer.CurrentX = X2
Printer.CurrentY = Y
Printer.Print Text2.Text
End If

If Not IsNull(text3.Text) Then
    Y = Y + artim
    Printer.CurrentX = X1
    Printer.CurrentY = Y
    Printer.Print "Salary :"
    Printer.CurrentX = X2
    Printer.CurrentY = Y
    Printer.Print text3.Text
End If
If Not IsNull(DTPicker2.Value) Then
    Y = Y + artim
    Printer.CurrentX = X1
    Printer.CurrentY = Y
    Printer.Print "Date :"
    Printer.CurrentX = X2
    Printer.CurrentY = Y
    Printer.Print DTPicker2.Value
End If
End If
Printer.Line (0, 140)-(Printer.ScaleWidth, 140)
Printer.EndDoc
Exit Sub
son:
MsgBox "Error ." & Err.Description, 16, "PTPS"
End Sub

Private Sub cmdcshow_Click()
    cmdcclear_Click
    txtccardno.Enabled = False
    Yenikayit = False
    Text1.Text = "Payable"
    veriyükle
End Sub
Sub isimyükle(cardno As String)
    Dim KayitSayisi As Long
    On Error GoTo son
    'On Error Resume Next
    Set küme = New ADODB.Recordset
    küme.Open "select * from employe where ecardno like" & txtccardno.Text & "%" & " ", veritabani
    küme.MoveLast
    KayitSayisi = küme.RecordCount
    With stsstatus.Panels(1)
        sts = KayitSayisi & " - Record In DB"
        .Text = sts
    End With
    küme.MoveFirst
    For i = 1 To KayitSayisi
        küme.MoveNext
    Next
Exit Sub
küme.Close
son:

```

```

MsgBox ("Error:" & Err.Description), 16, "PTPS"
End Sub
Private Sub txtccardno_GotFocus()
Set küme = New ADODB.Recordset
küme.Open "select * from employe", veritabani
If küme.RecordCount = 0 Then
txtccardno.Text = 1
küme.Close
Else
Set RSRS = New ADODB.Recordset
RSRS.Open "Select max(ecardno) as exp1 from employe", veritabani
txtccardno = RSRS![exp1] + 1
RSRS.Close
End If
SendKeys "{Tab}"
End Sub
Sub verikaydet()
On Error Resume Next
Set küme = New ADODB.Recordset
küme.Open "select * from employe Where ecardno like" & txtccardno.Text & "%" & " ", veritabani,
adOpenKeyset, adLockOptimistic
If txtccardno.Text <> "" And txtcad.Text <> "" And txtcsoyad.Text <> "" Then
If Yenikayit = False Then
If küme.RecordCount <> 0 Then
küme![ename] = txtcad.Text
küme![esurname] = txtcsoyad.Text
küme![eidentity] = txtcicno.Text
küme![erecdate] = DTPicker1.Value
küme![ewphone] = txtcwphone.Text
küme![emphone] = txtcmphone.Text
küme![esecur] = txtcofcom.Text
küme![enote] = txtcnote.Text
küme![etaxplace] = Text4.Text
küme![etaxno] = txtctaxplace.Text
küme![ebankplace] = txtcbank.Text
küme![esalary] = Text5.Text
küme![ebankacc] = txtcbno.Text
küme![epostal] = txtcpostcode.Text
küme![ecity] = txtccity.Text
küme![eadres] = txtcadres.Text
küme.Update
Else
MsgBox "Invalid: There Is No Record to be Updated.", vbCritical, "PTPS"
End If
MsgBox "Records Updated Succesfully.", vbInformation, "PTPS"
End If
Else
MsgBox "Empty Field/s Found", vbCritical, "PTPS"
End If
If Yenikayit = True Then
If txtccardno.Text <> "" And txtcad.Text <> "" And txtcsoyad.Text <> "" Then
küme.AddNew
küme![ecardno] = txtccardno.Text
küme![ename] = txtcad.Text
küme![esurname] = txtcsoyad.Text
küme![eidentity] = txtcicno.Text
küme![erecdate] = DTPicker1.Value
küme![ewphone] = txtcwphone.Text
küme![emphone] = txtcmphone.Text
küme![esecur] = txtcofcom.Text

```

```

e![enote] = txtcnote.Text
e![etaxplace] = Text4.Text
e![etaxno] = txtctaxplace.Text
e![ebankplace] = txtcbank.Text
e![esalary] = Text5.Text
e![ebankacc] = txtcbno.Text
e![epostal] = txtcpostcode.Text
e![ecity] = txtccity.Text
e![eadres] = txtcadres.Text
e.Update
MsgBox "Records Saved Succesfully", vbInformation, "PTPS"
MsgBox "Empty Field/s Found", vbCritical, "PTPS"
Close
_eal
_ever
ükle()
As String
s Double
Resume Next
MsgBox("Type in the Employee ID to Edit", "Edit Employee ID")
= New ADODB.Recordset
en "Select * From employe where ecardno like" & Val(X) & "%" & " ", veritabani
RecordCount <> 0 Then
Text = küme![ename]
dno.Text = küme![ecardno]
vad.Text = küme![esurname]
o.Text = küme![eidentity]
ker1.Value = küme![erecdate]
hone.Text = küme![ewphone]
hone.Text = küme![emphone]
om.Text = küme![esecur]
te.Text = küme![enote]
Text = küme![etaxplace]
place.Text = küme![etaxno]
nk.Text = küme![ebankplace]
o.Text = küme![ebankacc]
Text = küme![esalary]
stcode.Text = küme![epostal]
y.Text = küme![ecity]
res.Text = küme![eadres]
n_eal
n_ever
Close
"Invalid Employee ID", vbCritical, "PTPS"
ar_Click
am_eal()
r Resume Next
SRS = New ADODB.Recordset
S.Open "Select sum(everilen) as tp from employett where ecardno like" & txtccardno.Text & "",
ini, adOpenKeyset, adLockOptimistic
balance.Text = RSRS![tp]
balance.Text = Format(txtctcbalance, "###,###.TL")
S.Close

```



```

et veri = Nothing
lKeys "{Tab}"
Sub
toplama_veri()
Error Resume Next
et RSRV = New ADODB.Recordset
SRV.Open "Select * from employett where ekcardno like" & txtccardno.Text & "", veritabani,
openKeyset, adLockOptimistic
txtcredit.Text = RSRV![eamount]
txtcredit.Text = Format(txtcredit, "###,###.TL")
SRV.Close
et veri = Nothing
lKeys "{Tab}"
Sub
ate Sub Form_Unload(Cancel As Integer)
Degisti Then
MsgBox("Changes Record Save?", vbYesNo, "PTPS") = vbYes Then
enikayit = False
rikaydet
egisti = False
nd If
nd If
enikayit = False
et küme = Nothing
et veri = Nothing
nload Me
m1.Enabled = True
m1.Show
Sub
Form_KeyDown(KeyCode As Integer, Shift As Integer)
et Case KeyCode
KEY_F1: Text1.Text = Date$
KEY_F2: Text1.Text = Time$
KEY_ESCAPE: Unload Me
Select
Sub
ate Sub txtcad_Change()
sti = True
Sub
ate Sub txtcadres_Change()
sti = True
Sub
ate Sub txtcbank_Change()
sti = True
Sub
ate Sub text5_Change()
sti = True
Sub
ate Sub txtcbno_Change()
sti = True
Sub
ate Sub txtccity_Change()
sti = True
Sub
ate Sub txtcofcom_Change()
sti = True
Sub
ate Sub txtcicno_Change()
sti = True
Sub

```



```

Private Sub txtcmphone_Change()
Degisti = True
End Sub
Private Sub txtcnote_Change()
Degisti = True
End Sub
Private Sub txtcpostcode_Change()
Degisti = True
Text5.Text = Format(Text5, "###,###.TL")
End Sub
Private Sub txtcsoyad_Change()
Degisti = True
End Sub
Private Sub txtctaxno_Change()
Degisti = True
End Sub
Private Sub txtctaxplace_Change()
Degisti = True
End Sub
Private Sub txtcwphone_Change()
Degisti = True
End Sub
Private Sub txtcad_KeyPress(KeyAscii As Integer)
If KeyAscii = 13 Then
KeyAscii = 0
SendKeys "{Tab}"
End If
End Sub
Private Sub txtcadres_KeyPress(KeyAscii As Integer)
If KeyAscii = 13 Then
KeyAscii = 0
SendKeys "{Tab}"
End If
End Sub
Private Sub txtcbank_KeyPress(KeyAscii As Integer)
If KeyAscii = 13 Then
KeyAscii = 0
SendKeys "{Tab}"
End If
End Sub
Private Sub text5_KeyPress(KeyAscii As Integer)
If KeyAscii = 13 Then
KeyAscii = 0
SendKeys "{Tab}"
ElseIf InStr(("1234567890" & vbBack & ""), Chr(KeyAscii)) = 0 Then
KeyAscii = 0
End If
End Sub
Private Sub txtcbno_KeyPress(KeyAscii As Integer)
If KeyAscii = 13 Then
KeyAscii = 0
SendKeys "{Tab}"
ElseIf InStr(("1234567890" & vbBack & ""), Chr(KeyAscii)) = 0 Then
KeyAscii = 0
End If
End Sub
Private Sub txtccardno_KeyPress(KeyAscii As Integer)
If KeyAscii = 13 Then
KeyAscii = 0
SendKeys "{Tab}"

```

```

ElseIf InStr("1234567890" & vbBack & ""), Chr(KeyAscii)) = 0 Then
    KeyAscii = 0
End If
End Sub
Private Sub txtccity_KeyDown(KeyCode As Integer, Shift As Integer)
If KeyAscii = 13 Then
    KeyAscii = 0
    SendKeys "{Tab}"
End If
End Sub
Private Sub txtcofcom_KeyPress(KeyAscii As Integer)
If KeyAscii = 13 Then
    KeyAscii = 0
    SendKeys "{Tab}"
End If
End Sub
Private Sub txtcicno_KeyPress(KeyAscii As Integer)
If KeyAscii = 13 Then
    KeyAscii = 0
    SendKeys "{Tab}"
ElseIf InStr("1234567890" & vbBack & ""), Chr(KeyAscii)) = 0 Then
    KeyAscii = 0
End If
End Sub
Private Sub txtcmphone_KeyPress(KeyAscii As Integer)
If KeyAscii = 13 Then
    KeyAscii = 0
    SendKeys "{Tab}"
ElseIf InStr("1234567890" & vbBack & ""), Chr(KeyAscii)) = 0 Then
    KeyAscii = 0
End If
End Sub
Private Sub txtcnote_KeyPress(KeyAscii As Integer)
If KeyAscii = 13 Then
    KeyAscii = 0
    SendKeys "{Tab}"
End If
End Sub
Private Sub txtcpostcode_KeyPress(KeyAscii As Integer)
If KeyAscii = 13 Then
    KeyAscii = 0
    SendKeys "{Tab}"
ElseIf InStr("1234567890" & vbBack & ""), Chr(KeyAscii)) = 0 Then
    KeyAscii = 0
End If
End Sub
Private Sub txtcsoyad_KeyPress(KeyAscii As Integer)
If KeyAscii = 13 Then
    KeyAscii = 0
    SendKeys "{Tab}"
End If
End Sub
Private Sub txtctaxno_KeyPress(KeyAscii As Integer)
If KeyAscii = 13 Then
    KeyAscii = 0
    SendKeys "{Tab}"
ElseIf InStr("1234567890" & vbBack & ""), Chr(KeyAscii)) = 0 Then
    KeyAscii = 0
End If
End Sub

```

```

Private Sub txtctaxplace_KeyPress(KeyAscii As Integer)
If KeyAscii = 13 Then
    KeyAscii = 0
    SendKeys "{Tab}"
End If
End Sub
Private Sub txtcwphone_KeyPress(KeyAscii As Integer)
If KeyAscii = 13 Then
    KeyAscii = 0
    SendKeys "{Tab}"
ElseIf InStr(("1234567890" & vbBack & ""), Chr(KeyAscii)) = 0 Then
    KeyAscii = 0
End If
End Sub

```

Form12.frm

```

Private veritabani As ADODB.Connection
Private küme As ADODB.Recordset
Private conn As String
Dim Yenikayit As Boolean
Private Sub cmdcsave_Click()
Dim soru As Integer
On Error Resume Next
soru = MsgBox("Are You Sure Print This Information ?", vbYesNo, PTPS)
If soru = vbYes Then kayityazdir
CommonDialog1.Action = 5
End Sub
Private Sub Form_Activate()
frm1.Enabled = False
End Sub
Private Sub cmdClose_Click()
Unload Me
frm1.Enabled = True
frm1.Show
End Sub
Private Sub cmdUpdate_Click()
Yenikayit = False
verikaydet
End Sub
Private Sub Form_Load()
Dim i As Byte
Dim itmX As ListItem
Dim lR As Long
With ListView1
    ListView1.View = lvwReport
    .ColumnHeaders.Add , "H1", "Employee ID"
    .ColumnHeaders.Add , "H2", "Name"
    .ColumnHeaders.Add , "H3", "Surname"
    .ColumnHeaders.Add , "H4", "Security"
    .ColumnHeaders.Add , "H5", "Salary"
End With
Set veritabani = New ADODB.Connection
veritabani.CursorLocation = adUseClient
conn = "Provider=Microsoft.jet.oledb.4.0; Data Source=" & App.Path & "\Ptp203.mdb"
veritabani.Open conn
isimyükle ("employe")
With stsstatus.Panels
Set pnl = .Add(, , sbrTime)
Set pnl = .Add(, , sbrDate)
End With

```

```

End Sub
Sub isimyükle(cardno As String)
Dim KayitSayisi As Long
Dim X As ListItem
Dim i As Byte
On Error GoTo son
Set küme = New ADODB.Recordset
küme.Open "select * from employe where ecardno like" & txtFields(0).Text & "%" & " ", veritabani,
adOpenKeyset, adLockOptimistic
küme.MoveLast
KayitSayisi = küme.RecordCount
With stsstatus.Panels(1)
sts = KayitSayisi & " - Record In DB"
.Text = sts
End With
küme.MoveFirst
With ListView1
For i = 1 To KayitSayisi
Set X = .ListItems.Add(, "C" & i, küme![ecardno])
X.SubItems(1) = küme![ename]
X.SubItems(2) = küme![esurname]
X.SubItems(3) = küme![esecur]
X.SubItems(4) = küme![esalary]
küme.MoveNext
Next
End With
ListView1.Refresh
Set X = Nothing
Exit Sub
son:
MsgBox ("Error:" & Err.Description), 16, "PTPS"
End Sub
Private Sub Form_Unload(Cancel As Integer)
Unload Me
frm1.Enabled = True
frm1.Show
End Sub
Private Sub ListView1_DblClick()
On Error Resume Next
veriyükle
End Sub
Sub veriyükle()
Dim kri As String
On Error GoTo son
kri = ListView1.SelectedItem.Text
küme.MoveFirst
While Not küme.EOF
If küme![ecardno] = kri Then GoTo start
küme.MoveNext
Wend
start:
txtFields(1).Text = küme![ename]
txtFields(0).Text = küme![ecardno]
txtFields(2).Text = küme![esurname]
txtFields(3).Text = küme![eidentity]
txtFields(6).Text = küme![emphone]
txtFields(5).Text = küme![ewphone]
txtFields(4).Text = küme![esecur]
txtFields(13).Text = küme![enote]
txtFields(10).Text = küme![etaxplace]

```



```

txtFields(11).Text = küme![etaxno]
txtFields(7).Text = küme![ebankplace]
txtFields(9).Text = küme![esalary]
txtFields(8).Text = küme![ebankacc]
txtFields(12).Text = küme![epostal]
txtFields(14).Text = küme![ecity]
txtFields(15).Text = küme![eadres]
Exit Sub
son:
    MsgBox ("Error:" & Err.Description), 16, "PTPS"
End Sub
Sub verikaydet()
On Error GoTo son
    If txtFields(0).Text <> "" And txtFields(1).Text <> "" And txtFields(2).Text <> "" Then
        If Yenikayit = False Then
            If küme.RecordCount <> 0 Then
                küme![ename] = txtFields(1).Text
                küme![ecardno] = txtFields(0).Text
                küme![esurname] = txtFields(2).Text
                küme![eidentity] = txtFields(3).Text
                küme![emphone] = txtFields(6).Text
                küme![ewphone] = txtFields(5).Text
                küme![esecur] = txtFields(4).Text
                küme![enote] = txtFields(13).Text
                küme![etaxplace] = txtFields(10).Text
                küme![etaxno] = txtFields(11).Text
                küme![ebankplace] = txtFields(7).Text
                küme![esalary] = txtFields(9).Text
                küme![ebankacc] = txtFields(8).Text
                küme![epostal] = txtFields(12).Text
                küme![ecity] = txtFields(14).Text
                küme![eadres] = txtFields(15).Text
                küme.Update
            Else
                MsgBox "Invalid: There Is No Record to be Updated.", vbCritical, "PTPS"
            End If
            MsgBox "Records Updated Succesfully.", vbInformation, "PTPS"
        End If
        Else
            MsgBox "Empty Field/s Found", vbCritical, "PTPS"
        End If
    cmdcclear_Click
    ListView1.ListItems.Clear
    isimyükle ("employe")
Exit Sub
son:
    MsgBox ("Error:" & Err.Description), 16, "PTPS"
End Sub
Private Sub cmdcclear_Click()
    ClearAllTextBoxes Form12
    Form12.Caption = " Provisions TPS"
End Sub
Sub kayityazdir()
    Dim X As Printer
    On Error GoTo son
    If txtFields(0).Text <> "" And txtFields(1).Text <> "" And txtFields(2).Text <> "" Then
        'Setup Printer
        Printer.ScaleMode = 6
        Printer.FontName = "Times New Roman Tur"
        Printer.FontSize = 14
    
```



```

Y = 10: X1 = 5: X2 = X1 + 50: artim = 7
'head
Printer.CurrentX = 1
Printer.CurrentY = 2
Printer.Print "PTPS - EMPLOYEE INFORMATION" & " " & Format(Date, "Long Date")
Printer.Line (0, 9)-(Printer.ScaleWidth, 9)
'start

If Not IsNull(txtFields(0).Text) Then
    Y = Y + artim
    Printer.CurrentX = X1
    Printer.CurrentY = Y
    Printer.Print "Employee ID : "
    Printer.CurrentX = X2
    Printer.CurrentY = Y
    Printer.Print txtFields(0).Text
End If
If Not IsNull(txtFields(1).Text) Then
    Y = Y + artim
    Printer.CurrentX = X1
    Printer.CurrentY = Y
    Printer.Print "Name : "
    Printer.CurrentX = X2
    Printer.CurrentY = Y
    Printer.Print txtFields(1).Text
End If
If Not IsNull(txtFields(2).Text) Then
    Y = Y + artim
    Printer.CurrentX = X1
    Printer.CurrentY = Y
    Printer.Print "Surname : "
    Printer.CurrentX = X2
    Printer.CurrentY = Y
    Printer.Print txtFields(2).Text
End If

If Not IsNull(txtFields(3).Text) Then
    Y = Y + artim
    Printer.CurrentX = X1
    Printer.CurrentY = Y
    Printer.Print "Identity No : "
    Printer.CurrentX = X2
    Printer.CurrentY = Y
    Printer.Print txtFields(3).Text
End If
If Not IsNull(txtFields(4).Text) Then
    Y = Y + artim
    Printer.CurrentX = X1
    Printer.CurrentY = Y
    Printer.Print "Security No : "
    Printer.CurrentX = X2
    Printer.CurrentY = Y
    Printer.Print txtFields(4).Text
End If
If Not IsNull(txtFields(5).Text) Then
    Y = Y + artim
    Printer.CurrentX = X1
    Printer.CurrentY = Y
    Printer.Print "Mobil Phone : "
    Printer.CurrentX = X2

```

```
Printer.CurrentY = Y
Printer.Print txtFields(5).Text
End If
```

```
If Not IsNull(txtFields(6).Text) Then
Y = Y + artim
Printer.CurrentX = X1
Printer.CurrentY = Y
Printer.Print "Home Phone : "
Printer.CurrentX = X2
Printer.CurrentY = Y
Printer.Print txtFields(6).Text
```

```
End If
```

```
If Not IsNull(txtFields(7).Text) Then
Y = Y + artim
Printer.CurrentX = X1
Printer.CurrentY = Y
Printer.Print "Bank Place : "
Printer.CurrentX = X2
Printer.CurrentY = Y
Printer.Print txtFields(7).Text
```

```
End If
```

```
If Not IsNull(txtFields(8).Text) Then
Y = Y + artim
Printer.CurrentX = X1
Printer.CurrentY = Y
Printer.Print "Bank Account : "
Printer.CurrentX = X2
Printer.CurrentY = Y
Printer.Print txtFields(8).Text
```

```
End If
```

```
If Not IsNull(txtFields(9).Text) Then
Y = Y + artim
Printer.CurrentX = X1
Printer.CurrentY = Y
Printer.Print "Salary : "
Printer.CurrentX = X2
Printer.CurrentY = Y
Printer.Print txtFields(9).Text
```

```
End If
```

```
If Not IsNull(txtFields(10).Text) Then
Y = Y + artim
Printer.CurrentX = X1
Printer.CurrentY = Y
Printer.Print "Tax Place : "
Printer.CurrentX = X2
Printer.CurrentY = Y
Printer.Print txtFields(10).Text
```

```
End If
```

```
If Not IsNull(txtFields(11).Text) Then
Y = Y + artim
Printer.CurrentX = X1
Printer.CurrentY = Y
Printer.Print "Tax No : "
Printer.CurrentX = X2
Printer.CurrentY = Y
Printer.Print txtFields(11).Text
```

```
End If
```

```

If Not IsNull(txtFields(12).Text) Then
    Y = Y + artim
    Printer.CurrentX = X1
    Printer.CurrentY = Y
    Printer.Print "Post Code : "
    Printer.CurrentX = X2
    Printer.CurrentY = Y
    Printer.Print txtFields(12).Text
End If

```

```

If Not IsNull(txtFields(13).Text) Then
    Y = Y + artim
    Printer.CurrentX = X1
    Printer.CurrentY = Y
    Printer.Print "Note : "
    Printer.CurrentX = X2
    Printer.CurrentY = Y
    Printer.Print txtFields(13).Text
End If

```

```

If Not IsNull(txtFields(14).Text) Then
    Y = Y + artim
    Printer.CurrentX = X1
    Printer.CurrentY = Y
    Printer.Print "City : "
    Printer.CurrentX = X2
    Printer.CurrentY = Y
    Printer.Print txtFields(14).Text
End If

```

```

If Not IsNull(txtFields(15).Text) Then
    Y = Y + artim
    Printer.CurrentX = X1
    Printer.CurrentY = Y
    Printer.Print "Address : "
    Printer.CurrentX = X2
    Printer.CurrentY = Y
    Printer.Print txtFields(15).Text
End If

```

```

Printer.Line (0, 140)-(Printer.ScaleWidth, 140)
Printer.EndDoc
Else
    MsgBox "Empty Field/s Found", vbCritical, "PTPS"
End If
Exit Sub
son:
MsgBox "Error : " & Err.Description, 16, "PTPS"
End Sub

```

Form13.frm

```

Private Declare Function ShellExecute Lib "shell32.dll" Alias "ShellExecuteA" (ByVal hWnd As Long, ByVal
lpOperation As String, ByVal lpFile As String, ByVal lpParameters As String, ByVal lpDirectory As String,
ByVal nShowCmd As Long) As Long
Dim pnl As Panel
Private veritabani As ADODB.Connection
Private RSVS As ADODB.Recordset
Private conn As String
Private Sub cmdprint_Click()
Dim soru As Integer

```

```

If Not IsNull(txtFields(12).Text) Then
    Y = Y + artim
    Printer.CurrentX = X1
    Printer.CurrentY = Y
    Printer.Print "Post Code : "
    Printer.CurrentX = X2
    Printer.CurrentY = Y
    Printer.Print txtFields(12).Text
End If

```

```

If Not IsNull(txtFields(13).Text) Then
    Y = Y + artim
    Printer.CurrentX = X1
    Printer.CurrentY = Y
    Printer.Print "Note : "
    Printer.CurrentX = X2
    Printer.CurrentY = Y
    Printer.Print txtFields(13).Text
End If

```

```

If Not IsNull(txtFields(14).Text) Then
    Y = Y + artim
    Printer.CurrentX = X1
    Printer.CurrentY = Y
    Printer.Print "City : "
    Printer.CurrentX = X2
    Printer.CurrentY = Y
    Printer.Print txtFields(14).Text
End If

```

```

If Not IsNull(txtFields(15).Text) Then
    Y = Y + artim
    Printer.CurrentX = X1
    Printer.CurrentY = Y
    Printer.Print "Address : "
    Printer.CurrentX = X2
    Printer.CurrentY = Y
    Printer.Print txtFields(15).Text
End If

```

```

Printer.Line (0, 140)-(Printer.ScaleWidth, 140)
Printer.EndDoc

```

```

Else
    MsgBox "Empty Field/s Found", vbCritical, "PTPS"
End If
Exit Sub
son:
MsgBox "Error : " & Err.Description, 16, "PTPS"
End Sub

```

Form13.frm

```

Private Declare Function ShellExecute Lib "shell32.dll" Alias "ShellExecuteA" (ByVal hWnd As Long, ByVal
lpOperation As String, ByVal lpFile As String, ByVal lpParameters As String, ByVal lpDirectory As String,
ByVal nShowCmd As Long) As Long
Dim pnl As Panel
Private veritabani As ADODB.Connection
Private RSVS As ADODB.Recordset
Private conn As String
Private Sub cmdprint_Click()
Dim soru As Integer

```

```

On Error Resume Next
soru = MsgBox("Are You Sure Print This Information ?", vbYesNo)
If soru = vbYes Then kayityazdir
CommonDialog1.Action = 5
End Sub
Private Sub cmdcclear_Click()
    ClearAllTextBoxes Form13
End Sub
Private Sub cmdcshow_Click()
On Error GoTo son
cmdcclear_Click
frame_ala
frame_alb
frame_alc
frame_ald
frame_ale
frame_alf
frame_alg
Exit Sub
son:
    MsgBox ("Error : " & Err.Description), 16, "PTPS"
End Sub
Private Sub Command1_Click()
On Error GoTo son
cmdcclear_Click
ara_ala
ara_alb
ara_alc
ara_ald
ara_ale
ara_alf
ara_alg
Exit Sub
son:
    MsgBox ("Error : " & Err.Description), 16, "PTPS"
End Sub
Private Sub Form_Activate()
frm1.Enabled = False
End Sub
Private Sub cmdExit_Click()
Unload Me
frm1.Enabled = True
frm1.Show
End Sub
Private Sub Form_Load()
Set veritabani = New ADODB.Connection
veritabani.CursorLocation = adUseClient
conn = "Provider=Microsoft.jet.oledb.4.0; Data Source=" & App.Path & "\Ptp203.mdb"
veritabani.Open conn
With stsstatus.Panels
    Set pnl = .Add(, , sbrTime)
    Set pnl = .Add(, , sbrDate)
End With
End Sub
Sub kayityazdir()
    Dim X As Printer
    On Error GoTo son
    'Setup Printer
    Printer.ScaleMode = 6
    Printer.FontName = "Times New Roman Tur"

```



```

Printer.FontSize = 14
Y = 10: X1 = 5: X2 = X1 + 50: artim = 7
'head
Printer.CurrentX = 1
Printer.CurrentY = 2
Printer.Print "PTPS - ACCOUNT PROCESS" & " " & Format(Date, "Long Date")
Printer.Line (0, 9)-(Printer.ScaleWidth, 9)
'start
    Y = Y + artim
    Printer.CurrentX = X1
    Printer.CurrentY = Y
    Printer.Print "Farmer Process :"
'/
If Not IsNull(txtFields(1).Text) Then
    Y = Y + artim
    Printer.CurrentX = X1
    Printer.CurrentY = Y
    Printer.Print "Total Debt :"
    Printer.CurrentX = X2
    Printer.CurrentY = Y
    Printer.Print txtFields(1).Text
End If
If Not IsNull(txtFields(0).Text) Then
    Y = Y + artim
    Printer.CurrentX = X1
    Printer.CurrentY = Y
    Printer.Print "Total Credit :"
    Printer.CurrentX = X2
    Printer.CurrentY = Y
    Printer.Print txtFields(0).Text
End If
If Not IsNull(txtFields(2).Text) Then
    Y = Y + artim
    Printer.CurrentX = X1
    Printer.CurrentY = Y
    Printer.Print "Credit Balance :"
    Printer.CurrentX = X2
    Printer.CurrentY = Y
    Printer.Print txtFields(2).Text
End If
'Factory
    Y = Y + artim
    Printer.CurrentX = X1
    Printer.CurrentY = Y
    Printer.Print "Factory Process :"

If Not IsNull(txtFields(3).Text) Then
    Y = Y + artim
    Printer.CurrentX = X1
    Printer.CurrentY = Y
    Printer.Print "Total Debt :"
    Printer.CurrentX = X2
    Printer.CurrentY = Y
    Printer.Print txtFields(3).Text
End If
If Not IsNull(txtFields(4).Text) Then
    Y = Y + artim
    Printer.CurrentX = X1
    Printer.CurrentY = Y
    Printer.Print "Total Credit :"

```

```

Printer.CurrentX = X2
Printer.CurrentY = Y
Printer.Print txtFields(4).Text
End If
If Not IsNull(txtFields(5).Text) Then
    Y = Y + artim
    Printer.CurrentX = X1
    Printer.CurrentY = Y
    Printer.Print "Credit Balance :"
    Printer.CurrentX = X2
    Printer.CurrentY = Y
    Printer.Print txtFields(5).Text
End If
'customer
    Y = Y + artim
    Printer.CurrentX = X1
    Printer.CurrentY = Y
    Printer.Print "Customer :"

If Not IsNull(txtFields(6).Text) Then
    Y = Y + artim
    Printer.CurrentX = X1
    Printer.CurrentY = Y
    Printer.Print "Total Debt :"
    Printer.CurrentX = X2
    Printer.CurrentY = Y
    Printer.Print txtFields(6).Text
End If
If Not IsNull(txtFields(7).Text) Then
    Y = Y + artim
    Printer.CurrentX = X1
    Printer.CurrentY = Y
    Printer.Print "Credit Balance :"
    Printer.CurrentX = X2
    Printer.CurrentY = Y
    Printer.Print txtFields(7).Text
End If
'Employee
    Y = Y + artim
    Printer.CurrentX = X1
    Printer.CurrentY = Y
    Printer.Print "Employee:"

If Not IsNull(txtFields(8).Text) Then
    Y = Y + artim
    Printer.CurrentX = X1
    Printer.CurrentY = Y
    Printer.Print "Total Credit:"
    Printer.CurrentX = X2
    Printer.CurrentY = Y
    Printer.Print txtFields(8).Text
End If
If Not IsNull(txtFields(9).Text) Then
    Y = Y + artim
    Printer.CurrentX = X1
    Printer.CurrentY = Y
    Printer.Print "Credit Balance :"
    Printer.CurrentX = X2
    Printer.CurrentY = Y
    Printer.Print txtFields(9).Text
End If

```

```

Factory - Farmer Stock
Y = Y + artim
Printer.CurrentX = X1
Printer.CurrentY = Y
Printer.Print "Factory - Farmer Stock :"
If Not IsNull(txtFields(10).Text) Then
Y = Y + artim
Printer.CurrentX = X1
Printer.CurrentY = Y
Printer.Print "Total Cost :"
Printer.CurrentX = X2
Printer.CurrentY = Y
Printer.Print txtFields(10).Text
End If
If Not IsNull(txtFields(11).Text) Then
Y = Y + artim
Printer.CurrentX = X1
Printer.CurrentY = Y
Printer.Print "Total Sell :"
Printer.CurrentX = X2
Printer.CurrentY = Y
Printer.Print txtFields(11).Text
End If
If Not IsNull(txtFields(12).Text) Then
Y = Y + artim
Printer.CurrentX = X1
Printer.CurrentY = Y
Printer.Print "Credit Balance :"
Printer.CurrentX = X2
Printer.CurrentY = Y
Printer.Print txtFields(12).Text
End If
Farmer - Factory Stock
Y = Y + artim
Printer.CurrentX = X1
Printer.CurrentY = Y
Printer.Print "Farmer - Factory Stock :"

If Not IsNull(txtFields(15).Text) Then
Y = Y + artim
Printer.CurrentX = X1
Printer.CurrentY = Y
Printer.Print "Total Cost :"
Printer.CurrentX = X2
Printer.CurrentY = Y
Printer.Print txtFields(15).Text
End If

If Not IsNull(txtFields(14).Text) Then
Y = Y + artim
Printer.CurrentX = X1
Printer.CurrentY = Y
Printer.Print "Total Sell :"
Printer.CurrentX = X2
Printer.CurrentY = Y
Printer.Print txtFields(14).Text
End If

If Not IsNull(txtFields(13).Text) Then
Y = Y + artim

```

```

Printer.CurrentX = X1
Printer.CurrentY = Y
Printer.Print "Credit Balance : "
Printer.CurrentX = X2
Printer.CurrentY = Y
Printer.Print txtFields(13).Text
End If

```

```

'General Status
Y = Y + artim
Printer.CurrentX = X1
Printer.CurrentY = Y
Printer.Print "General Money Status : "

```

```

If Not IsNull(txtFields(16).Text) Then
Y = Y + artim
Printer.CurrentX = X1
Printer.CurrentY = Y
Printer.Print "Total Debt : "
Printer.CurrentX = X2
Printer.CurrentY = Y
Printer.Print txtFields(16).Text
End If

```

```

If Not IsNull(txtFields(17).Text) Then
Y = Y + artim
Printer.CurrentX = X1
Printer.CurrentY = Y
Printer.Print "Total Credit : "
Printer.CurrentX = X2
Printer.CurrentY = Y
Printer.Print txtFields(17).Text
End If

```

```

If Not IsNull(txtFields(18).Text) Then
Y = Y + artim
Printer.CurrentX = X1
Printer.CurrentY = Y
Printer.Print "Credit Balance : "
Printer.CurrentX = X2
Printer.CurrentY = Y
Printer.Print txtFields(18).Text
End If

```

```

'General Stock Status
Y = Y + artim
Printer.CurrentX = X1
Printer.CurrentY = Y
Printer.Print "General Stock Status : "

```

```

If Not IsNull(txtFields(19).Text) Then
Y = Y + artim
Printer.CurrentX = X1
Printer.CurrentY = Y
Printer.Print "Total Cost : "
Printer.CurrentX = X2
Printer.CurrentY = Y
Printer.Print txtFields(19).Text
End If

```

```

If Not IsNull(txtFields(20).Text) Then

```

```

Y = Y + artim
Printer.CurrentX = X1
Printer.CurrentY = Y
Printer.Print "Total Sell : "
Printer.CurrentX = X2
Printer.CurrentY = Y
Printer.Print txtFields(20).Text
End If

If Not IsNull(txtFields(21).Text) Then
    Y = Y + artim
    Printer.CurrentX = X1
    Printer.CurrentY = Y
    Printer.Print "Credit Balance : "
    Printer.CurrentX = X2
    Printer.CurrentY = Y
    Printer.Print txtFields(21).Text
End If

If Not IsNull(DTPicker1.Value) Then
    Y = Y + artim
    Printer.CurrentX = X1
    Printer.CurrentY = Y
    Printer.Print "First Date : "
    Printer.CurrentX = X2
    Printer.CurrentY = Y
    Printer.Print DTPicker1.Value
End If

If Not IsNull(DTPicker2.Value) Then
    Y = Y + artim
    Printer.CurrentX = X1
    Printer.CurrentY = Y
    Printer.Print "Second Date : "
    Printer.CurrentX = X2
    Printer.CurrentY = Y
    Printer.Print DTPicker2.Value
End If

Printer.Line (0, 140)-(Printer.ScaleWidth, 140)
Printer.EndDoc
Exit Sub
son:
MsgBox "Error : " & Err.Description, 16, "PTPS"
End Sub
Private Sub Form_Unload(Cancel As Integer)
Unload Me
frm1.Enabled = True
frm1.Show
End Sub
'//filtrele
Sub frame_ala()
On Error Resume Next
baslangic_tarihi = Mid$(DTPicker1, 1, 2) & "/" & Mid$(DTPicker1, 4, 2) & "/" & Mid$(DTPicker1, 7, 4)
bitis_tarihi = Mid$(DTPicker2, 1, 2) & "/" & Mid$(DTPicker2, 4, 2) & "/" & Mid$(DTPicker2, 7, 4)
Set RSVS = New ADODB.Recordset
RSVS.Open "Select sum(cborc) as tpc, sum(calacak) as tapc from farmerdet where ((camountdate) Between
datevalue(" & baslangic_tarihi & ") AND datevalue(" & bitis_tarihi & ")), veritabani, adOpenKeyset,
adLockOptimistic
If RSVS.RecordCount > 0 Then
txtFields(1).Text = RSVS![tpc]
txtFields(0).Text = RSVS![tapc]

```



```

txtFields(2).Text = txtFields(1).Text - txtFields(0).Text
Else
    MsgBox "No Record Between This Dates Farmer DB.", vbInformation, "PTPS"
End If
RSVS.Close
SendKeys "{Tab}"
End Sub
Sub frame_alb()
On Error Resume Next
baslangic_tarihi = Mid$(DTPicker1, 1, 2) & "/" & Mid$(DTPicker1, 4, 2) & "/" & Mid$(DTPicker1, 7, 4)
bitis_tarihi = Mid$(DTPicker2, 1, 2) & "/" & Mid$(DTPicker2, 4, 2) & "/" & Mid$(DTPicker2, 7, 4)
Set RSVS = New ADODB.Recordset
RSVS.Open "Select sum(sborc) as tpc, sum(salacak) as tapc from supplierdet where ((samdate) Between
datevalue("'" & baslangic_tarihi & "'") AND datevalue("'" & bitis_tarihi & "'"))", veritabani, adOpenKeyset,
adLockOptimistic
If RSVS.RecordCount <> 0 Then
txtFields(3).Text = RSVS![tpc]
txtFields(4).Text = RSVS![tapc]
txtFields(5).Text = txtFields(3).Text - txtFields(4).Text
Else
    MsgBox "No Record Between This Dates Factory DB.", vbInformation, "PTPS"
End If
RSVS.Close
SendKeys "{Tab}"
End Sub
Sub frame_alc()
On Error Resume Next
baslangic_tarihi = Mid$(DTPicker1, 1, 2) & "/" & Mid$(DTPicker1, 4, 2) & "/" & Mid$(DTPicker1, 7, 4)
bitis_tarihi = Mid$(DTPicker2, 1, 2) & "/" & Mid$(DTPicker2, 4, 2) & "/" & Mid$(DTPicker2, 7, 4)
Set RSVS = New ADODB.Recordset
RSVS.Open "Select sum(kborc) as tap, sum(kalacak) as tapc from customerdet where ((kamountdate) Between
datevalue("'" & baslangic_tarihi & "'") AND datevalue("'" & bitis_tarihi & "'"))", veritabani, adOpenKeyset,
adLockOptimistic
If RSVS.RecordCount <> 0 Then
txtFields(6).Text = RSVS![tap]
txtFields(14).Text = RSVS![tapc]
txtFields(15).Text = txtFields(6).Text - txtFields(14).Text
Else
    MsgBox "No Record Between This Dates Customer DB.", vbInformation, "PTPS"
End If
RSVS.Close
SendKeys "{Tab}"
End Sub
Sub frame_ald()
On Error Resume Next
baslangic_tarihi = Mid$(DTPicker1, 1, 2) & "/" & Mid$(DTPicker1, 4, 2) & "/" & Mid$(DTPicker1, 7, 4)
bitis_tarihi = Mid$(DTPicker2, 1, 2) & "/" & Mid$(DTPicker2, 4, 2) & "/" & Mid$(DTPicker2, 7, 4)
Set RSVS = New ADODB.Recordset
RSVS.Open "Select sum(eamount) as cet from employett where ((eamdate) Between datevalue("'" &
baslangic_tarihi & "'") AND datevalue("'" & bitis_tarihi & "'"))", veritabani, adOpenKeyset, adLockOptimistic
If RSVS.RecordCount <> 0 Then
txtFields(7).Text = RSVS![cet]
Else
    MsgBox "No Record Between This Dates Employee DB.", vbInformation, "PTPS"
End If
RSVS.Close
SendKeys "{Tab}"
End Sub
Sub frame_ale()
On Error Resume Next

```

```

Set RSVS = New ADODB.Recordset
RSVS.Open "Select sum ([stocksunittk] * [stocksbprc]) as alis, sum ([stocksunittk] * [stockssprc]) as satis
from stockspcu ", veritabani, adOpenKeyset, adLockOptimistic
txtFields(8).Text = RSVS![alis]
txtFields(9).Text = RSVS![satis]
txtFields(10).Text = txtFields(9).Text - txtFields(8).Text
RSVS.Close
SendKeys "{Tab}"
End Sub
Sub frame_alf()
On Error Resume Next
Set RSVS = New ADODB.Recordset
RSVS.Open "Select sum ([stockunit] * [stockbprice]) as alisf, sum ([stockprice] * [stockunit]) as satisf from
stockcusp", veritabani, adOpenKeyset, adLockOptimistic
txtFields(11).Text = RSVS![alisf]
txtFields(12).Text = RSVS![satisf]
txtFields(13).Text = txtFields(12).Text - txtFields(11).Text
RSVS.Close
SendKeys "{Tab}"
End Sub
Sub frame_alg()
txtFields(16).Text = Val(txtFields(1).Text) + Val(txtFields(3).Text) + Val(txtFields(6).Text)
txtFields(17).Text = Val(txtFields(0).Text) + Val(txtFields(4).Text) + Val(txtFields(7).Text) +
Val(txtFields(14).Text)
txtFields(18).Text = txtFields(16).Text - txtFields(17).Text
txtFields(19).Text = Val(txtFields(8).Text) + Val(txtFields(11).Text)
txtFields(20).Text = Val(txtFields(9).Text) + Val(txtFields(12).Text)
txtFields(21).Text = Val(txtFields(10).Text) + Val(txtFields(13).Text)
txtFields(19).Text = Format(txtFields(19), "###,###.TL")
txtFields(20).Text = Format(txtFields(20), "###,###.TL")
txtFields(21).Text = Format(txtFields(21), "###,###.TL")
txtFields(16).Text = Format(txtFields(16), "###,###.TL")
txtFields(17).Text = Format(txtFields(17), "###,###.TL")
txtFields(18).Text = Format(txtFields(18), "###,###.TL")
txtFields(11).Text = Format(txtFields(11), "###,###.TL")
txtFields(12).Text = Format(txtFields(12), "###,###.TL")
txtFields(13).Text = Format(txtFields(13), "###,###.TL")
txtFields(8).Text = Format(txtFields(8), "###,###.TL")
txtFields(9).Text = Format(txtFields(9), "###,###.TL")
txtFields(10).Text = Format(txtFields(10), "###,###.TL")
txtFields(7).Text = Format(txtFields(7), "###,###.TL")
txtFields(6).Text = Format(txtFields(6), "###,###.TL")
txtFields(3).Text = Format(txtFields(3), "###,###.TL")
txtFields(5).Text = Format(txtFields(5), "###,###.TL")
txtFields(4).Text = Format(txtFields(4), "###,###.TL")
txtFields(1).Text = Format(txtFields(1), "###,###.TL")
txtFields(0).Text = Format(txtFields(0), "###,###.TL")
txtFields(2).Text = Format(txtFields(2), "###,###.TL")
txtFields(14).Text = Format(txtFields(14), "###,###.TL")
txtFields(15).Text = Format(txtFields(15), "###,###.TL")
End Sub
'////Normal ara
Sub ara_ala()
On Error Resume Next
Set RSVS = New ADODB.Recordset
RSVS.Open "Select sum(cborc) as tpc, sum(calacak) as tapc from farmerdet ", veritabani, adOpenKeyset,
adLockOptimistic
txtFields(1).Text = RSVS![tpc]
txtFields(0).Text = RSVS![tapc]
txtFields(2).Text = txtFields(1).Text - txtFields(0).Text

```

```

    RSVS.Close
    SendKeys "{Tab}"
End Sub
Sub ara_alb()
On Error Resume Next
    Set RSVS = New ADODB.Recordset
    RSVS.Open "Select sum(sborc) as tpc, sum(salacak) as tapc from supplierdet", veritabani, adOpenKeyset,
adLockOptimistic
    txtFields(3).Text = RSVS![tpc]
    txtFields(4).Text = RSVS![tapc]
    txtFields(5).Text = txtFields(3).Text - txtFields(4).Text
    RSVS.Close
    SendKeys "{Tab}"
End Sub
Sub ara_alc()
On Error Resume Next
    Set RSVS = New ADODB.Recordset
    RSVS.Open "Select sum(kborc) as tap, sum(kalacak) as tapc from customerdet ", veritabani, adOpenKeyset,
adLockOptimistic
    txtFields(6).Text = RSVS![tap]
    txtFields(14).Text = RSVS![tapc]
    txtFields(15).Text = txtFields(6).Text - txtFields(14).Text
    RSVS.Close
    SendKeys "{Tab}"
End Sub
Sub ara_ald()
On Error Resume Next
    Set RSVS = New ADODB.Recordset
    RSVS.Open "Select sum(eamount) as cet from employett", veritabani, adOpenKeyset, adLockOptimistic
    txtFields(7).Text = RSVS![cet]
    RSVS.Close
    SendKeys "{Tab}"
End Sub
Sub ara_ale()
On Error Resume Next
    Set RSVS = New ADODB.Recordset
    RSVS.Open "Select sum ([stocksunittk] * [stocksbprc]) as alis, sum ([stocksunittk] * [stockssprc]) as satis
from stockspcu ", veritabani, adOpenKeyset, adLockOptimistic
    txtFields(8).Text = RSVS![alis]
    txtFields(9).Text = RSVS![satis]
    txtFields(10).Text = txtFields(9).Text - txtFields(8).Text
    RSVS.Close
    SendKeys "{Tab}"
End Sub
Sub ara_alf()
On Error Resume Next
    Set RSVS = New ADODB.Recordset
    RSVS.Open "Select sum ([stockunit] * [stockbprice]) as alisf, sum ([stocksprice] * [stockunit]) as satisf from
stockcusp", veritabani, adOpenKeyset, adLockOptimistic
    txtFields(11).Text = RSVS![alisf]
    txtFields(12).Text = RSVS![satisf]
    txtFields(13).Text = txtFields(12).Text - txtFields(11).Text
    RSVS.Close
    SendKeys "{Tab}"
End Sub
Sub ara_alg()
    txtFields(16).Text = Val(txtFields(1).Text) + Val(txtFields(3).Text) + Val(txtFields(6).Text)
    txtFields(17).Text = Val(txtFields(0).Text) + Val(txtFields(4).Text) + Val(txtFields(7).Text) +
Val(txtFields(14).Text)
    txtFields(18).Text = txtFields(16).Text - txtFields(17).Text

```



```

txtFields(19).Text = Val(txtFields(8).Text) + Val(txtFields(11).Text)
txtFields(20).Text = Val(txtFields(9).Text) + Val(txtFields(12).Text)
txtFields(21).Text = Val(txtFields(10).Text) + Val(txtFields(13).Text)
txtFields(19).Text = Format(txtFields(19), "###,###.TL")
txtFields(20).Text = Format(txtFields(20), "###,###.TL")
txtFields(21).Text = Format(txtFields(21), "###,###.TL")
txtFields(16).Text = Format(txtFields(16), "###,###.TL")
txtFields(17).Text = Format(txtFields(17), "###,###.TL")
txtFields(18).Text = Format(txtFields(18), "###,###.TL")
txtFields(11).Text = Format(txtFields(11), "###,###.TL")
txtFields(12).Text = Format(txtFields(12), "###,###.TL")
txtFields(13).Text = Format(txtFields(13), "###,###.TL")
txtFields(8).Text = Format(txtFields(8), "###,###.TL")
txtFields(9).Text = Format(txtFields(9), "###,###.TL")
txtFields(10).Text = Format(txtFields(10), "###,###.TL")
txtFields(7).Text = Format(txtFields(7), "###,###.TL")
txtFields(6).Text = Format(txtFields(6), "###,###.TL")
txtFields(3).Text = Format(txtFields(3), "###,###.TL")
txtFields(5).Text = Format(txtFields(5), "###,###.TL")
txtFields(4).Text = Format(txtFields(4), "###,###.TL")
txtFields(1).Text = Format(txtFields(1), "###,###.TL")
txtFields(0).Text = Format(txtFields(0), "###,###.TL")
txtFields(2).Text = Format(txtFields(2), "###,###.TL")
txtFields(14).Text = Format(txtFields(14), "###,###.TL")
txtFields(15).Text = Format(txtFields(15), "###,###.TL")
End Sub

```

Form14.frm

```

Private Sub Form_Activate()
frm1.Enabled = False
End Sub
Private Sub Form_Unload(Cancel As Integer)
Unload Me
frm1.Enabled = True
frm1.Show
End Sub

```

Form15.frm

```

Private Declare Function ShellExecute Lib "shell32.dll" Alias "ShellExecuteA" (ByVal hWnd As Long, ByVal lpOperation As String, ByVal lpFile As String, ByVal lpParameters As String, ByVal lpDirectory As String, ByVal nShowCmd As Long) As Long
Public Degisti As Boolean
Dim pnl As Panel
Private veritabani As ADODB.Connection
Private küme4 As ADODB.Recordset
Private conn As String
Dim Yenikayit As Boolean
Private Sub Command1_Click()
Dim soru As Integer
On Error Resume Next
soru = MsgBox("Are You Sure Print This Information ?", vbYesNo, PTPS)
If soru = vbYes Then kayityazdir
CommonDialog1.Action = 5
End Sub
Private Sub Form_Activate()
frm1.Enabled = False
End Sub
Private Sub Form_Load()
Dim itmY As ListItem
Dim i As Byte

```

```

Dim IR As Long
With ListView2
    ListView2.View = lvwReport
    .ColumnHeaders.Add , "H1", "Stock ID"
    .ColumnHeaders.Add , "H2", "Name"
    .ColumnHeaders.Add , "H3", "Price"
    .ColumnHeaders.Add , "H4", "Unit"
End With
Set veritabani = New ADODB.Connection
veritabani.CursorLocation = adUseClient
conn = "Provider=Microsoft.jet.oledb.4.0; Data Source=" & App.Path & "\Ptp203.mdb"
veritabani.Open conn
isimyükle ("stockcusp")
With stsstatus.Panels
    Set pnl = .Add( , , sbrTime)
    Set pnl = .Add( , , sbrDate)
End With
cmdclear_Click
End Sub
Private Sub cmdAdd_Click()
    txtstno.Enabled = True
    cmdclear_Click
    txtFields(13).Visible = False
    Combo1.Visible = True
    txtstno.SetFocus
    Yenikayit = True
    Form15.Caption = "New Record"
    lblLabels(9).Visible = False
    txtbuyc.Visible = False
    txtFields(10).Enabled = True
    Set küme1 = New ADODB.Recordset
    küme1.Open "select * from farmergen", veritabani
    küme1.MoveLast
    KayitSayisi1 = küme1.RecordCount
    küme1.MoveFirst
    For i = 1 To KayitSayisi1
        Combo1.AddItem (küme1![cname] & " " & küme1![curname])
        küme1.MoveNext
    Next
    küme1.Close
End Sub
Private Sub cmdclear_Click()
    txtbuyc.Visible = False
    txtFields(10).Enabled = True
    lblLabels(9).Visible = False
    txtFields(13).Visible = True
    Combo1.Visible = False
    ClearAllTextBoxes Form15
    Form15.Caption = " Provisions TPS"
End Sub
Private Sub cmdedit_Click()
    txtbuyc.Visible = True
    txtFields(10).Enabled = False
    lblLabels(9).Visible = True
    txtFields(13).Visible = True
    Combo1.Visible = False
End Sub
Private Sub cmdDelete_Click()
    On Error Resume Next
    lblLabels(9).Visible = False

```



```

txtbuyc.Visible = False
txtFields(10).Enabled = True
txtFields(13).Visible = True
Combo1.Visible = False
If txtstno.Text <> "" And txtFields(14).Text <> "" Then
    If MsgBox("Are You Sure to Delete This Stock Information : " & txtstno.Text & "?", vbQuestion +
vbYesNoCancel, "PTPS") = vbYes Then
        Set küme = New ADODB.Recordset
        küme.Open "select * from stockcusp where stockno like" & txtstno.Text & "%" & " ", veritabani,
adOpenKeyset, adLockOptimistic
        If küme.RecordCount <> 0 Then
            küme.Delete
            ListView2.ListItems.Remove (ListView2.SelectedItem.Index)
            ListView2.Refresh
            küme.Close
            MsgBox "Records Deleted Succesfully.", vbInformation, "PTPS"
            cmdclear_Click
        Else
            MsgBox "Invalid Record.", vbCritical, "PTPS"
        End If
    Else
        MsgBox "Field/s Found Empty!", vbInformation, "PTPS"
    End If
    küme.Close
End Sub
Private Sub cmdUpdate_Click()
    verikaydet
End Sub
Sub isimyükle(cardno As String)
    Dim X As ListItem
    Dim i As Byte
    Dim KayitSayisi As Long
    On Error GoTo son
    Set küme4 = New ADODB.Recordset
    küme4.Open "select * from stockcusp where stockno like" & txtstno.Text & "%" & " ", veritabani,
adOpenKeyset, adLockOptimistic
    küme4.MoveLast
    KayitSayisi = küme4.RecordCount
    With stsstatus.Panels(1)
        sts = KayitSayisi & " - Record In DB"
        .Text = sts
    End With
    küme4.MoveFirst
    With ListView2
        For i = 1 To KayitSayisi
            Set X = .ListItems.Add(, "V" & i, küme4![stockno])
            X.SubItems(1) = küme4![stockname]
            X.SubItems(2) = küme4![stocksprice]
            X.SubItems(3) = Val(küme4![stockunit]) - Val(küme4![stocksunit])
            küme4.MoveNext
        Next
    End With
    Set X1 = Nothing
    ListView2.Refresh
Exit Sub
son:
    MsgBox ("Error:" & Err.Description), 16, "PTPS"
End Sub

```

```

Private Sub Form_Unload(Cancel As Integer)
    If Degisti Then
        If MsgBox("Changes Record Save?", vbYesNo, "PTPS") = vbYes Then
            Yenikayit = False
            verikaydet
        End If
        Degisti = False
    End If
    Yenikayit = False
    Set küme4 = Nothing
    Unload Me
    frm1.Enabled = True
    frm1.Show
End Sub
Private Sub ListView2_DblClick()
    On Error Resume Next
    lblLabels(9).Visible = False
    txtbuyc.Visible = False
    txtFields(10).Enabled = True
    txtFields(13).Visible = True
    Combo1.Visible = False
    If ListView2.SelectedItem.Selected = False Then Exit Sub
    no = ListView2.SelectedItem.Index
    Yenikayit = False
    veriyükle
End Sub
Private Sub txtstno_GotFocus()
    Set küme = New ADODB.Recordset
    küme.Open "select * from stockcusp", veritabani
    If küme.RecordCount = 0 Then
        txtstno.Text = 1
        küme.Close
    Else
        Set RSRS = New ADODB.Recordset
        RSRS.Open "Select max(stockno) as exp1 from stockcusp", veritabani
        txtstno = RSRS![exp1] + 1
        RSRS.Close
    End If
    SendKeys "{Tab}"
End Sub
Sub verikaydet()
    On Error Resume Next
    Set küme = New ADODB.Recordset
    küme.Open "select * from stockcusp Where stockno like" & txtstno.Text & "%" & " ", veritabani,
    adOpenKeyset, adLockOptimistic
    If txtstno.Text <> "" And txtFields(14).Text <> "" Then
        If Yenikayit = False Then
            If küme.RecordCount <> 0 Then
                küme![stockname] = txtFields(14).Text
                küme![stockname] = txtFields(13).Text
                küme![stockkdv] = txtFields(12).Text
                küme![stocketc] = txtFields(11).Text
                If txtbuyc.Text <> "" Then
                    küme![stockunit] = Val(küme![stockunit]) + Val(txtbuyc.Text)
                Else
                    küme![stockunit] = txtFields(10).Text
                End If
                küme![stockbprice] = txtFields(9).Text
                küme![stocksprice] = txtFields(15).Text
                küme![stmstclev] = txtFields(6).Text
            End If
        End If
    End Sub

```

```

    küme.Update
Else
    MsgBox "Invalid: There Is No Record to be Updated.", vbCritical, "PTPS"
End If
    MsgBox "Records Updated Succesfully.", vbInformation, "PTPS"
End If
    Else
        MsgBox "Empty Field/s Found", vbCritical, "PTPS"
    End If
    If Yenikayit = True Then
        If txtstno.Text <> "" And txtFields(14).Text <> "" Then
            küme.AddNew
            küme![stockno] = txtstno.Text
            küme![stockname] = txtFields(14).Text
            küme![stockcname] = Combo1.Text
            küme![stockkdv] = txtFields(12).Text
            küme![stocketc] = txtFields(11).Text
            küme![stockunit] = txtFields(10).Text
            küme![stockbprice] = txtFields(9).Text
            küme![stocksprice] = txtFields(15).Text
            küme![strtotbypr] = Val(txtFields(10).Text) * Val(txtFields(9).Text)
            küme![strtotselpr] = Val(txtFields(10).Text) * Val(txtFields(15).Text)
            küme![stmstclev] = txtFields(6).Text
            küme.Update
            MsgBox "Records Saved Succesfully", vbInformation, "PTPS"
        Else
            MsgBox "Empty Field/s Found", vbCritical, "PTPS"
        End If
    End If
    cmdclear_Click
    ListView2.ListItems.Clear
    isimyükle ("stockcusp")
küme.Close
End Sub
Sub veriyükle()
Dim kri As String
On Error GoTo son
kri = ListView2.SelectedItem.Text
küme4.MoveFirst
While Not küme4.EOF
    If küme4![stockno] = kri Then GoTo start
    küme4.MoveNext
Wend
start:
    txtstno.Text = küme4![stockno]
    txtstno.Enabled = False
    txtFields(14).Text = küme4![stockname]
    txtFields(13).Text = küme4![stockcname]
    txtFields(12).Text = küme4![stockkdv]
    txtFields(11).Text = küme4![stocketc]
    txtFields(10).Text = Val(küme4![stockunit]) - Val(küme4![stocksunit])
    txtFields(9).Text = küme4![stockbprice]
    txtFields(15).Text = küme4![stocksprice]
    txtFields(6).Text = küme4![stmstclev]
Exit Sub
son:
    MsgBox ("Error:" & Err.Description), 16, "PTPS"
End Sub
Private Sub cmdClose_Click()
Unload Me

```

```

frm1.Enabled = True
frm1.Show
End Sub
Private Sub txtFields_Change(Index As Integer)
Degisti = True
End Sub
Sub kayityazdir()
    Dim X As Printer
    On Error GoTo son
    If txtstno.Text <> "" And txtFields(14).Text <> "" And txtFields(13).Text <> "" Then
        'Setup Printer
        Printer.ScaleMode = 6
        Printer.FontName = "Times New Roman Tur"
        Printer.FontSize = 14
        Y = 10: X1 = 5: X2 = X1 + 50: artim = 7
        'head
        Printer.CurrentX = 1
        Printer.CurrentY = 2
        Printer.Print "PTPS - STOCK FARMER FLOW INFORMATION" & " " & Format(Date, "Long Date")
        Printer.Line (0, 9)-(Printer.ScaleWidth, 9)
        'start

    If Not IsNull(txtstno.Text) Then
        Y = Y + artim
        Printer.CurrentX = X1
        Printer.CurrentY = Y
        Printer.Print "Stock No : "
        Printer.CurrentX = X2
        Printer.CurrentY = Y
        Printer.Print txtstno.Text
    End If
    If Not IsNull(txtFields(14).Text) Then
        Y = Y + artim
        Printer.CurrentX = X1
        Printer.CurrentY = Y
        Printer.Print "Stock Name : "
        Printer.CurrentX = X2
        Printer.CurrentY = Y
        Printer.Print txtFields(14).Text
    End If
    If Not IsNull(txtFields(13).Text) Then
        Y = Y + artim
        Printer.CurrentX = X1
        Printer.CurrentY = Y
        Printer.Print "Customer : "
        Printer.CurrentX = X2
        Printer.CurrentY = Y
        Printer.Print txtFields(13).Text
    End If

    If Not IsNull(txtFields(6).Text) Then
        Y = Y + artim
        Printer.CurrentX = X1
        Printer.CurrentY = Y
        Printer.Print "Minimum Stock Level : "
        Printer.CurrentX = X2
        Printer.CurrentY = Y
        Printer.Print txtFields(6).Text
    End If
    If Not IsNull(txtFields(12).Text) Then

```



```

Y = Y + artim
Printer.CurrentX = X1
Printer.CurrentY = Y
Printer.Print "Tax :"
Printer.CurrentX = X2
Printer.CurrentY = Y
Printer.Print txtFields(12).Text
End If
If Not IsNull(txtFields(11).Text) Then
    Y = Y + artim
    Printer.CurrentX = X1
    Printer.CurrentY = Y
    Printer.Print "Expenditures :"
    Printer.CurrentX = X2
    Printer.CurrentY = Y
    Printer.Print txtFields(11).Text
End If

```

```

If Not IsNull(txtFields(10).Text) Then
    Y = Y + artim
    Printer.CurrentX = X1
    Printer.CurrentY = Y
    Printer.Print "Unit :"
    Printer.CurrentX = X2
    Printer.CurrentY = Y
    Printer.Print txtFields(10).Text
End If
If Not IsNull(txtFields(9).Text) Then
    Y = Y + artim
    Printer.CurrentX = X1
    Printer.CurrentY = Y
    Printer.Print "Buy Price :"
    Printer.CurrentX = X2
    Printer.CurrentY = Y
    Printer.Print txtFields(9).Text
End If

```

```

If Not IsNull(txtFields(15).Text) Then
    Y = Y + artim
    Printer.CurrentX = X1
    Printer.CurrentY = Y
    Printer.Print "Sell Price :"
    Printer.CurrentX = X2
    Printer.CurrentY = Y
    Printer.Print txtFields(15).Text
End If

```

```

Printer.Line (0, 140)-(Printer.ScaleWidth, 140)
Printer.EndDoc
Else
MsgBox "Empty Field/s Found", vbCritical, "PTPS"
End If
Exit Sub
son:
MsgBox "Error ." & Err.Description, 16, "PTPS"
End Sub

```

Form16.frm

```
Dim pnl As Panel
Private Sub cmdExit_Click()
    Unload Me
    frm1.Enabled = True
    frm1.Show
End Sub
Private Sub Form_Activate()
    frm1.Enabled = False
End Sub
Private Sub Form_Load()
    With stsstatus.Panels
        Set pnl = .Add(, , sbrTime)
        Set pnl = .Add(, , sbrDate)
    End With
End Sub
Private Sub Form_Unload(Cancel As Integer)
    Unload Me
    frm1.Enabled = True
    frm1.Show
End Sub
```

Form17.frm

```
Private Declare Function ShellExecute Lib "shell32.dll" Alias "ShellExecuteA" (ByVal hWnd As Long, ByVal lpOperation As String, ByVal lpFile As String, ByVal lpParameters As String, ByVal lpDirectory As String, ByVal nShowCmd As Long) As Long
Dim pnl As Panel
Private veritabani As ADODB.Connection
Private küme As ADODB.Recordset
Private conn As String
Dim Yenikayit As Boolean
Private Sub cmdaddnew_Click()
    On Error Resume Next
    cmdcclear_Click
    Form17.Caption = "New Record"
    txtsno.SetFocus
    txtsno.Enabled = True
    Yenikayit = True
End Sub
Private Sub cmdswweb_Click()
    GotoWeb
End Sub
Sub GotoWeb()
    Dim lSuccess As Long
    If txtFields(8).Text <> "" Then
        URL = "http://" & txtFields(8).Text & ""
        lSuccess = ShellExecute(0&, vbNullString, URL, vbNullString, "C:\", SW_SHOWNORMAL)
        If lSuccess <= 32 Then
            MsgBox "IE Error.", vbCritical, "PTPS"
        End If
    Else
        MsgBox "Enter URL Address.", vbInformation, "PTPS"
    End If
End Sub
Private Sub cmdcdelete_Click()
    On Error Resume Next
    If txtsno.Text <> "" And txtFields(1).Text <> "" And txtFields(2).Text <> "" Then
        If MsgBox("Are You Sure to Delete This Stock Information : " & txtsno.Text & "?", vbQuestion + vbYesNoCancel, "PTPS") = vbYes Then
```

```

Set küme1 = New ADODB.Recordset
küme1.Open "select * from company where cardno like" & txtsno.Text & "%" & " ", veritabani,
adOpenKeyset, adLockOptimistic
If küme1.RecordCount <> 0 Then
    küme1.Delete
    ListView1.ListItems.Remove (ListView1.SelectedItem.Index)
    ListView1.Refresh
    küme1.Close
    MsgBox "Records Deleted Succesfully.", vbInformation, "PTPS"
Else
    MsgBox "Invalid Record.", vbCritical, "PTPS"
End If
Else
    MsgBox "Field/s Found Empty!", vbInformation, "PTPS"
End If
cmdcclear_Click
küme1.Close
End Sub
Private Sub Form_Activate()
frm1.Enabled = False
End Sub
Private Sub cmdClose_Click()
Unload Me
frm1.Enabled = True
frm1.Show
End Sub
Private Sub cmdUpdate_Click()
'Yenikayit = False
verikaydet
End Sub
Private Sub Form_Load()
Dim i As Byte
Dim itmX As ListItem
Dim lR As Long
With ListView1
    ListView1.View = lvwReport
    .ColumnHeaders.Add , "H1", "Company ID"
    .ColumnHeaders.Add , "H2", "Manager"
    .ColumnHeaders.Add , "H3", "Phone"
    .ColumnHeaders.Add , "H4", "Fax"
End With
Set veritabani = New ADODB.Connection
veritabani.CursorLocation = adUseClient
conn = "Provider=Microsoft.jet.oledb.4.0; Data Source=" & App.Path & "\Ptp203.mdb"
veritabani.Open conn
isimyükle ("company")
With stsstatus.Panels
    Set pnl = .Add(, , sbrTime)
    Set pnl = .Add(, , sbrDate)
End With
End Sub
Sub isimyükle(cardno As String)
Dim KayitSayisi As Long
Dim X As ListItem
Dim i As Byte
On Error GoTo son
    Set küme = New ADODB.Recordset

```

```

    küme.Open "select * from company where cardno like" & txtsno.Text & "%" & " ", veritabani,
adOpenKeyset, adLockOptimistic
    küme.MoveLast
    KayitSayisi = küme.RecordCount
    With stsstatus.Panels(1)
        sts = KayitSayisi & " - Record In DB"
        .Text = sts
    End With
    küme.MoveFirst
    With ListView1
        For i = 1 To KayitSayisi
            Set X = .ListItems.Add(, "C" & i, küme![cardno])
            X.SubItems(1) = küme![yonetici]
            X.SubItems(2) = küme![tel]
            X.SubItems(3) = küme![fax]
            küme.MoveNext
        Next
    End With
    txtsno.Enabled = False
    ListView1.Refresh
    Set X = Nothing
Exit Sub
son:
    MsgBox ("Error:" & Err.Description), 16, "PTPS"
End Sub
Private Sub Form_Unload(Cancel As Integer)
    Unload Me
    frm1.Enabled = True
    frm1.Show
End Sub
Private Sub ListView1_DblClick()
    On Error Resume Next
        Yenikayit = False
        veriyükle
    End Sub
Sub veriyükle()
    Dim kri As String
    On Error GoTo son
    kri = ListView1.SelectedItem.Text
    küme.MoveFirst
    While Not küme.EOF
        If küme![cardno] = kri Then GoTo start
        küme.MoveNext
    Wend
start:
    txtFields(1).Text = küme![ComName]
    txtsno.Text = küme![cardno]
    txtFields(2).Text = küme![kurucu]
    txtFields(3).Text = küme![yonetici]
    txtFields(4).Text = küme![kuryil]
    txtFields(5).Text = küme![vergino]
    txtFields(6).Text = küme![tel]
    txtFields(7).Text = küme![fax]
    txtFields(8).Text = küme![website]
    txtFields(9).Text = küme![adres]
Exit Sub
son:
    MsgBox ("Error:" & Err.Description), 16, "PTPS"
End Sub
Sub verikaydet()

```

```

On Error GoTo son
    Set küme1 = New ADODB.Recordset
    küme1.Open "select * from company where cardno like'" & txtsno.Text & "%" & "'", veritabani,
adOpenKeyset, adLockOptimistic
    If txtsno.Text <> "" And txtFields(1).Text <> "" And txtFields(2).Text <> "" Then
        If Yenikayit = False Then
            If küme1.RecordCount < 0 Then
                küme1![ComName] = txtFields(1).Text
                küme1![kurucu] = txtFields(2).Text
                küme1![yonetici] = txtFields(3).Text
                küme1![kuryil] = txtFields(4).Text
                küme1![vergin] = txtFields(5).Text
                küme1![tel] = txtFields(6).Text
                küme1![fax] = txtFields(7).Text
                küme1![website] = txtFields(8).Text
                küme1![adres] = txtFields(9).Text
                küme1.Update
            Else
                MsgBox "Invalid: There Is No Record to be Updated.", vbCritical, "PTPS"
            End If
            MsgBox "Records Updated Succesfully.", vbInformation, "PTPS"
        End If
    Else
        MsgBox "Empty Field/s Found", vbCritical, "PTPS"
    End If
    If Yenikayit = True Then
        If txtsno.Text <> "" And txtFields(1).Text <> "" And txtFields(2).Text <> "" Then
            küme1.AddNew
            küme1![ComName] = txtFields(1).Text
            küme1![cardno] = txtsno.Text
            küme1![kurucu] = txtFields(2).Text
            küme1![yonetici] = txtFields(3).Text
            küme1![kuryil] = txtFields(4).Text
            küme1![vergin] = txtFields(5).Text
            küme1![tel] = txtFields(6).Text
            küme1![fax] = txtFields(7).Text
            küme1![website] = txtFields(8).Text
            küme1![adres] = txtFields(9).Text
            küme1.Update
            MsgBox "Records Saved Succesfully", vbInformation, "PTPS"
            küme1.Close
        Else
            MsgBox "Empty Field/s Found", vbCritical, "PTPS"
        End If
    End If
    cmdcclear_Click
    ListView1.ListItems.Clear
    isimyükle ("company")
Exit Sub
son:
    MsgBox "Error : " & Err.Description, 16, "PTPS"
End Sub
Private Sub cmdcclear_Click()
    ClearAllTextBoxes Form17
    Form17.Caption = " Provisions TPS"
End Sub
Private Sub txtsno_GotFocus()
    Set küme1 = New ADODB.Recordset
    küme1.Open "select * from company", veritabani
    If küme1.RecordCount = 0 Then

```



```

txtsno.Text = 1
küme1.Close
Else
Set RSRS = New ADODB.Recordset
RSRS.Open "Select max(cardno) as exp1 from company", veritabani
txtsno.Text = RSRS![exp1] + 1
RSRS.Close
End If
SendKeys "{Tab}"
End Sub

```

Frm1.frm

```

Private Declare Function ShellExecute Lib "shell32.dll" Alias "ShellExecuteA" (ByVal hWnd As Long, ByVal lpOperation As String, ByVal lpFile As String, ByVal lpParameters As String, ByVal lpDirectory As String, ByVal nShowCmd As Long) As Long
Private veritabani As ADODB.Connection
Private küme As ADODB.Recordset
Private conn As String
Private Sub Command3_Click()
Form7.Show
End Sub
Private Sub Command4_Click()
DataReport1.Show
End Sub
Private Sub Command5_Click()
Form10.Show
End Sub
Private Sub Command6_Click()
DataReport2.Show
End Sub
Private Sub Form_Activate()
frm1.Enabled = True
End Sub
Private Sub Form_Deactivate()
frm1.Enabled = False
End Sub
Private Sub Form_Load()
frmSplash.Show
Set veritabani = New ADODB.Connection
veritabani.CursorLocation = adUseClient
conn = "Provider=Microsoft.jet.oledb.4.0; Data Source=" & App.Path & "\Ptp203.mdb"
veritabani.Open conn

Set küme = New ADODB.Recordset

küme.Open "select * from stockspcu where (val(stockunit) - val(stocksunittk)) <= val(stcmstclev) * 2", veritabani
If küme.EOF Then
Else
MsgBox "Stock Incapable.You Must Check Factory Stock", vbInformation, "PTPS"
End If
küme.Close

Set küme1 = New ADODB.Recordset
küme1.Open "select * from stockcusp where (val(stockunit) - val(stockunit)) <= val(stmstclev) * 2", veritabani
If küme1.EOF Then
Else
MsgBox "Stock Incapable.You Must Check Farmer Stock", vbInformation, "PTPS"
End If
küme1.Close

```



```

et küme2 = New ADODB.Recordset
küme2.Open "select * from company ", veritabani
küme2.EOF Then
MsgBox "You Must First Save Company Information", vbInformation, "PTPS"
Form17.Show
Else
End If
küme2.Close
genislik = Screen.Width \ Screen.TwipsPerPixelX
yükseklik = Screen.Height \ Screen.TwipsPerPixelY
If (genislik = 1024 And yükseklik = 768) Then
Form1.Show
Unload frmSplash
Else
MsgBox "Please Regulate Screen Resolution '1024 * 768'", vbCritical, "PTPS"
Unload frmSplash
Unload frm1
End If
End Sub
Private Sub mexit_Click()
Unload Form1
Unload Form2
Unload Form3
Unload Form4
Unload Form5
Unload Form6
Unload Form7
Unload Form8
Unload Form9
Unload Form10
Unload Form11
Unload Form12
Unload Form13
Unload Form14
Unload Form15
Unload Form16
Unload Form17
Unload DataReport1
Unload DataReport2
Unload DataReport3
Unload DataReport4
Unload DataReport5
Unload DataReport6
Unload DataReport7
Unload DataReport8
Unload DataReport9
Unload DataReport10
Unload DataReport11
Unload DataReport12
Unload Me
End Sub
Private Sub mfrmdlist_Click()
Form3.Show
End Sub
Private Sub mfrmgenrep_Click()
DataReport6.Show
End Sub
Private Sub mfrmtran_Click()
DataReport4.Show

```

```

End Sub
Private Sub mnuabver_Click()
frmSplash.Show
End Sub
Private Sub mnuaccrec_Click()
Form13.Show
End Sub
Private Sub mnucustran_Click()
Form8.Show
End Sub
Private Sub mnuempdtlist_Click()
Form12.Show
End Sub
Private Sub mnuemprec_Click()
Form11.Show
End Sub
Private Sub mnuemprep_Click()
DataReport7.Show
End Sub
Private Sub mnurefactr_Click()
DataReport12.Show
End Sub
Private Sub mnurepgodtr_Click()
DataReport11.Show
End Sub
Private Sub mnustcfrf_Click()
Form15.Show
End Sub
Private Sub mnustclev_Click()
Form16.Show
End Sub
Private Sub nnurpfart_Click()
DataReport10.Show
End Sub

```

Module1.bas

```

'tüm textboxlar temizlensin
Sub ClearAllTextBoxes(frmTarget As Form)
For i = 0 To (frmTarget.Controls.Count - 1)
    Set ctrlTarget = frmTarget.Controls(i)
    If TypeOf ctrlTarget Is TextBox Then
        ctrlTarget.Text = ""
    End If
Next i
End Sub

```