

# NEAR EAST UNIVERSITY



**FACULTY OF ECONOMICS AND ADMINISTRATIVE SCIENCES**

**DEPARTMENT OF COMPUTER INFORMATION SYSTEM**

**2001-2002 SPRING TERM**

**CIS400**

**(Graduation Project)**

**HONDA DREAMS SYSTEM**

**Submitted To : Dr.Yalcin Akcali  
Miss. Nadire Cavus**

**Submitted By : Saad Manzoor Rizvi (981307)  
Muhammad Farooq Yousuf (961037)**

**Lefkosa  
2002**

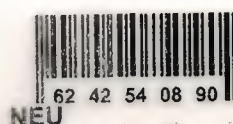



# CONTENTS

I. ACKNOWLEDGEMENTS.....	
II. ABSTRACT.....	
III. INTRODUCTION.....	
IV. EXPLANATION OF THE SYSTEM.....	
- Data Flow Diagram.....	
- System Block Diagram.....	
- Database Design.....	
V. USER MANUAL.....	
VI. LIST OF SUBPROGRAMS.....	
-User Flow Chart.....	
-Source Program.....	
-Screen Output.....	
VII. REFERENCES.....	

## ACKNOWLEDGEMENTS

At the first we would like to thank to most merciful God who gave us inspiration in our heart to watch this great moment by completing this graduation project .After that automatically our thanks goes to our most respectful teachers who helped us in our every single tough events during this project time and we would also like to thank our friends who gave us several unique ideas to build up this project .

## ABSTRACTS

Today's world running on completely computerized systems and internet . So day by day we need more computer designed programs which can help us to finish our task more efficiently and rapidly .So for all these purposes we need good programs to work on it to achieve the tasks in better way .Now a days it is very usual to see organizations or mostly banks are fully computerized but small companies and mostly retailers are still having problems to have a perfect computerized systems .Some times computer programmers are unavailable to make computer programs for these sort of small companies and some times very expensive .So ,by watching these sort of problems we decide to take our graduation project by make this small program for a car retailer which can be operated by any newcomer.



## INTRODUCTION

We would be giving you an introduction of our self made project in developing language CLIPPER. Our project is about handling all the transactions of a car showroom, how it deals with it's vendors and it's customers. The aim of doing this programming for the transactions of car showroom is for the reliability of our **HONDA DREAM SYSTEM**, which will save our time, will help us do our consignments fast, have less errors, and keep us up to date.

The *importance* of our **HONDA DREAM SYSTEM** is that it keeps track of every single car and part which is available in our showroom and specifies our products precisely. And additionally also gives us the flow of money, that will be Your inventory and accounts. Our every single step taken by our showroom will be computerized by our program made in this software language (clipper).

The *advantage* of this software is that it help us to support the business of **HONDA DREAM SYSTEM** and will be very easy to understand how our system, is working by the user of this software. Cause as you proceed you will be seeing that it is very user friendly and the program it self proceeds step by step. Making everything wide clear and simple for the user of it.

There are ten main contents of our program:

- 1 **PURCHASING**: Which is to computerized the purchasing of a product, if it's by cash you computerize it by purchasing in cash option or if it's by credit you click on the option purchasing by credit in which you may add the address or additional information of your vendor for your convenience.
- 2 **SELLING**: When you sell your specific car which was available in your showroom for sale you use this option for computerizing the product which has been sold from your showroom by cash.
- 3 **PARTS**: This content it self contain 8 submenus for the consignments of car parts which our **HONDA DREAM SYSTEM** is containing. And each and every role played for the transaction of our parts can be computerized in this PARTS content. Which will be purchasing, selling, deleting, printing, inventory, search and accounts of our second section of **HONDA DREAM SYSTEM** called parts.
- 4 **DELETE**: This content is used for the deletion of our any single consignment if necessary, even deletion of all car information or any credit customer information which is no more needed or got nothing do with our showroom.
- 5 **UPGRADING**: This specific option is used for upgrading any consignment information by the user to remove the old data of the car and upgrading it with the new one which is present.

6 **PRINT:** Used for the print of any useful or required information by the user or printing the order form for our vendors when we need any specific car for our showroom.

7 **DISPLAY:** If the user wants to know the availability of any specific car or consignment to get some required information even for our customer, vendors. He has four options here, which will display for him or her one specific consignment, or all car info or revenue info and vendor's info.

8 **TAXATION:** For the user to see the last tax paid by our showroom, or putting an entry for tax which is being paid or deletion of the previous tax records which are no more needed.

9 **SEARCH:** User has again four options here for the search of any car in our showroom which will tell us brief information of the car. User can search by car name, car model, consignment number and even can display a specific car information if wanted by our customer. or himself

10 **ACCOUNTS:** As you can understand by the content name it self if the user wants to check the accounts of Honda dream showroom user can use this option to know so.

## Context Diagram

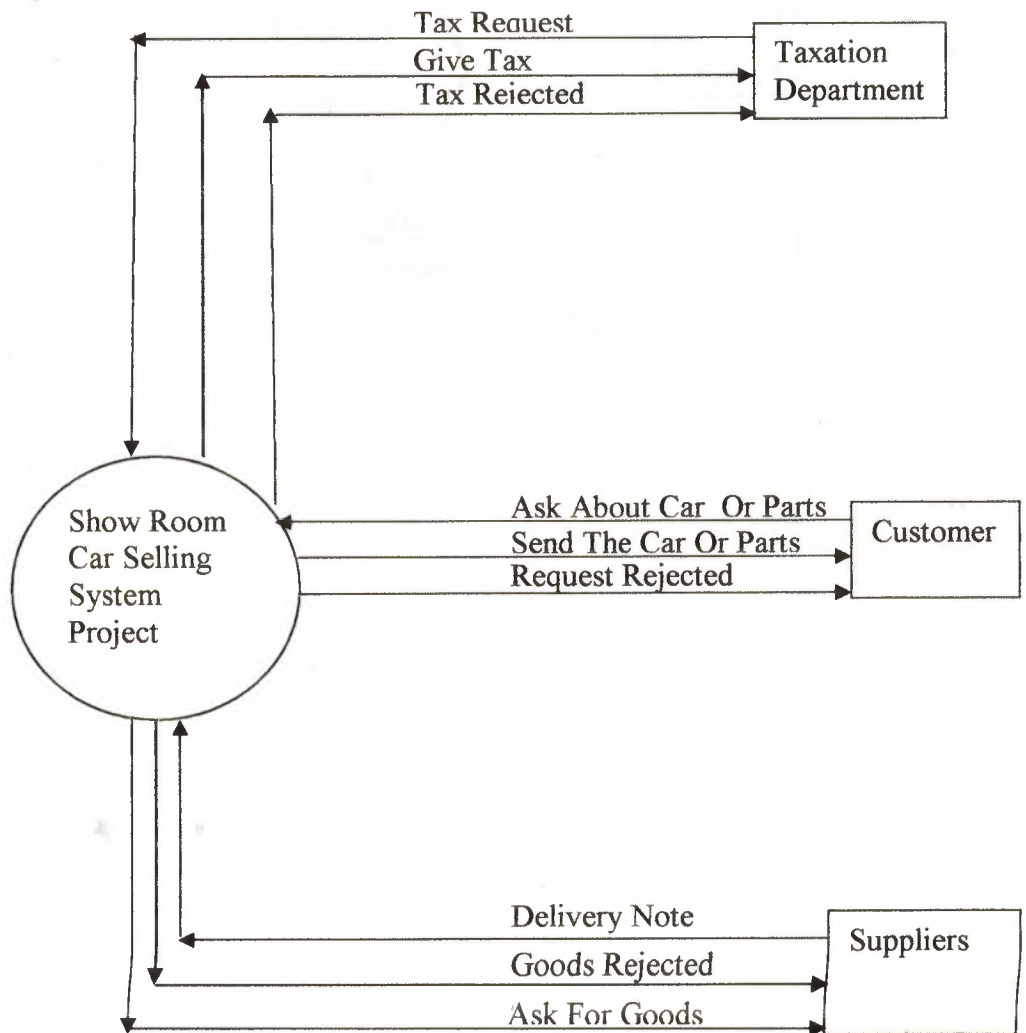

# Top Level Data Flow Diagram

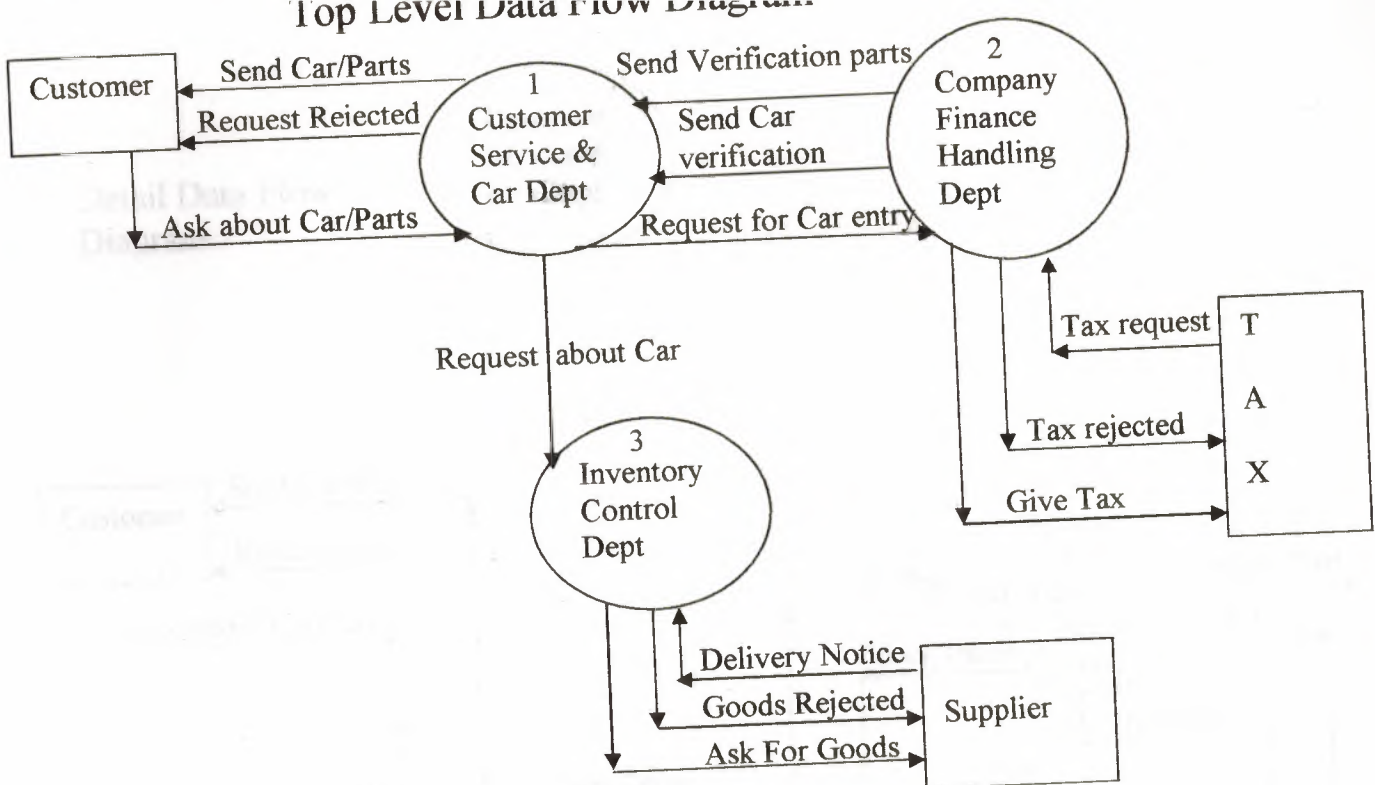



# Detail Data Flow Diagram

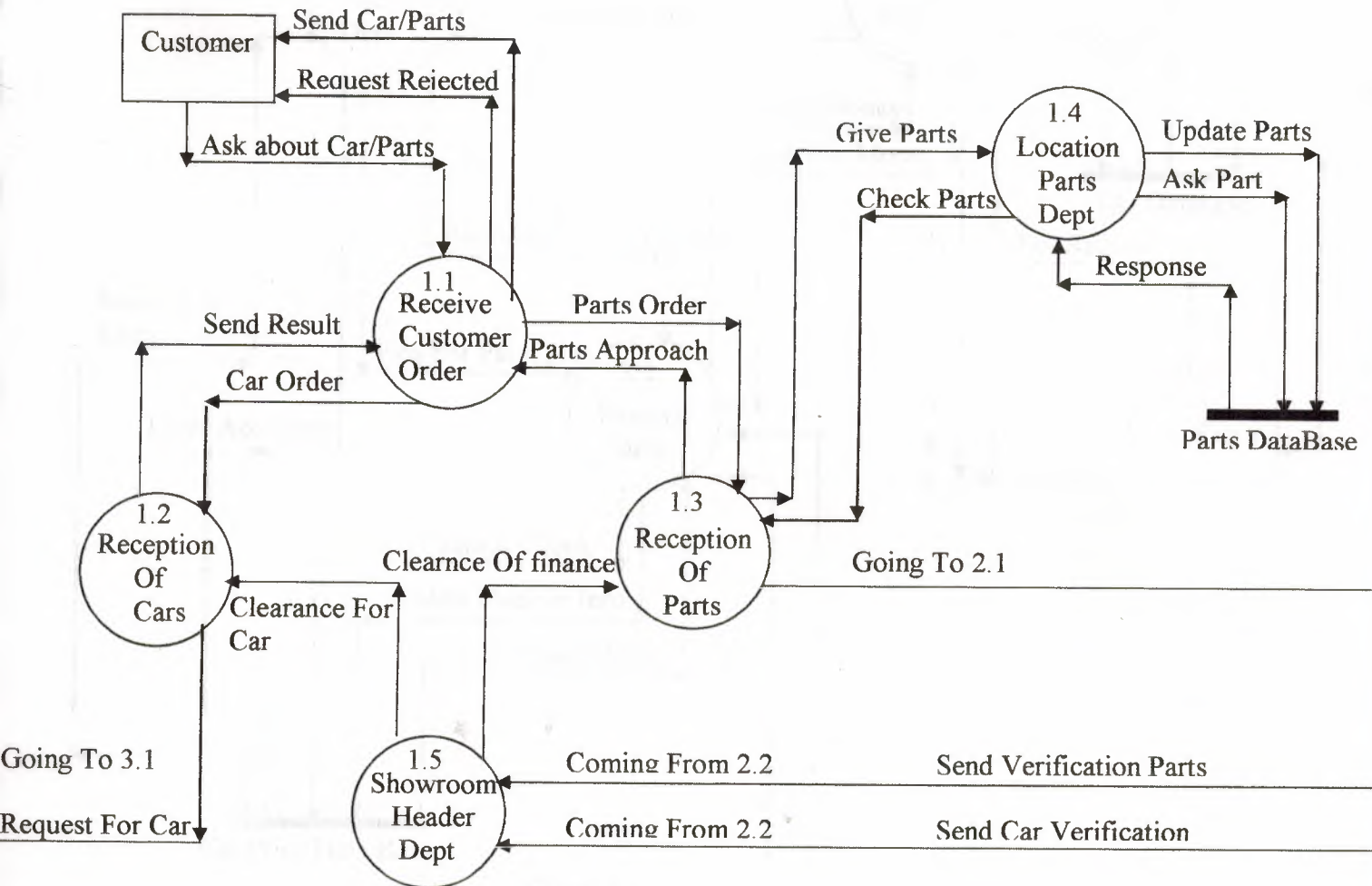

# Detail Data Flow Datagram



Coming From 3.1

Send Car Info

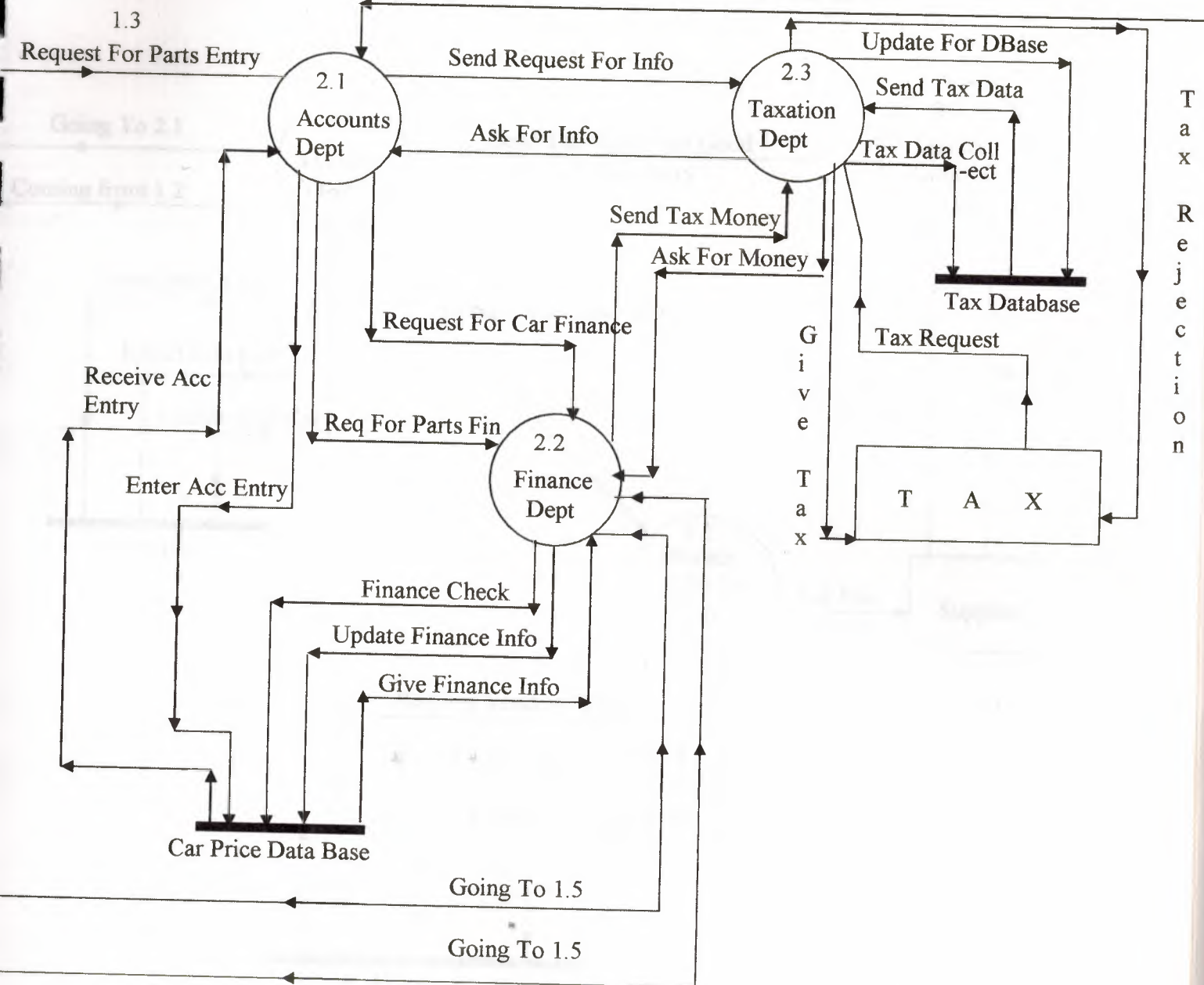

# Detail Data Flow Diagram

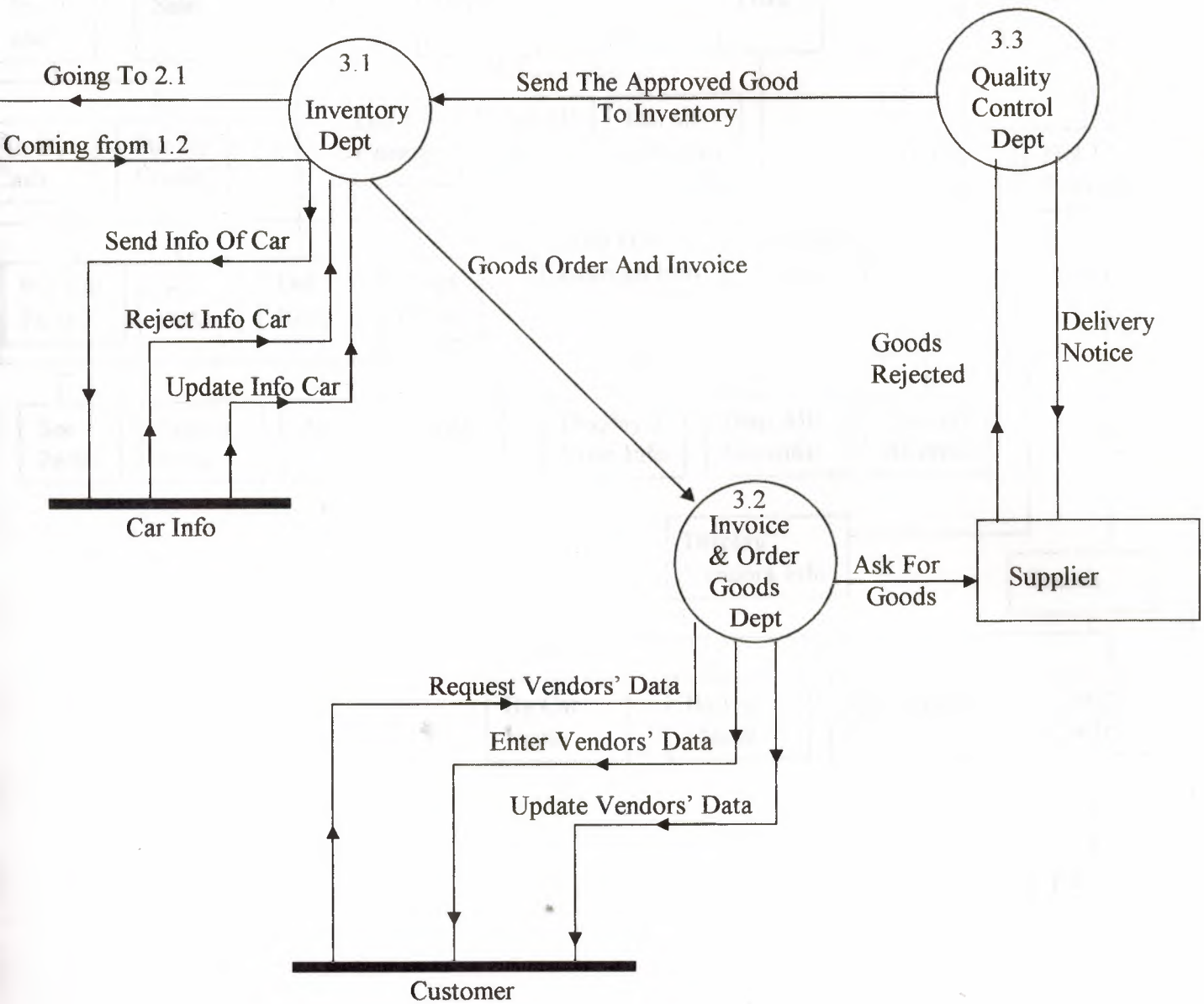

System Block  
Diagrams

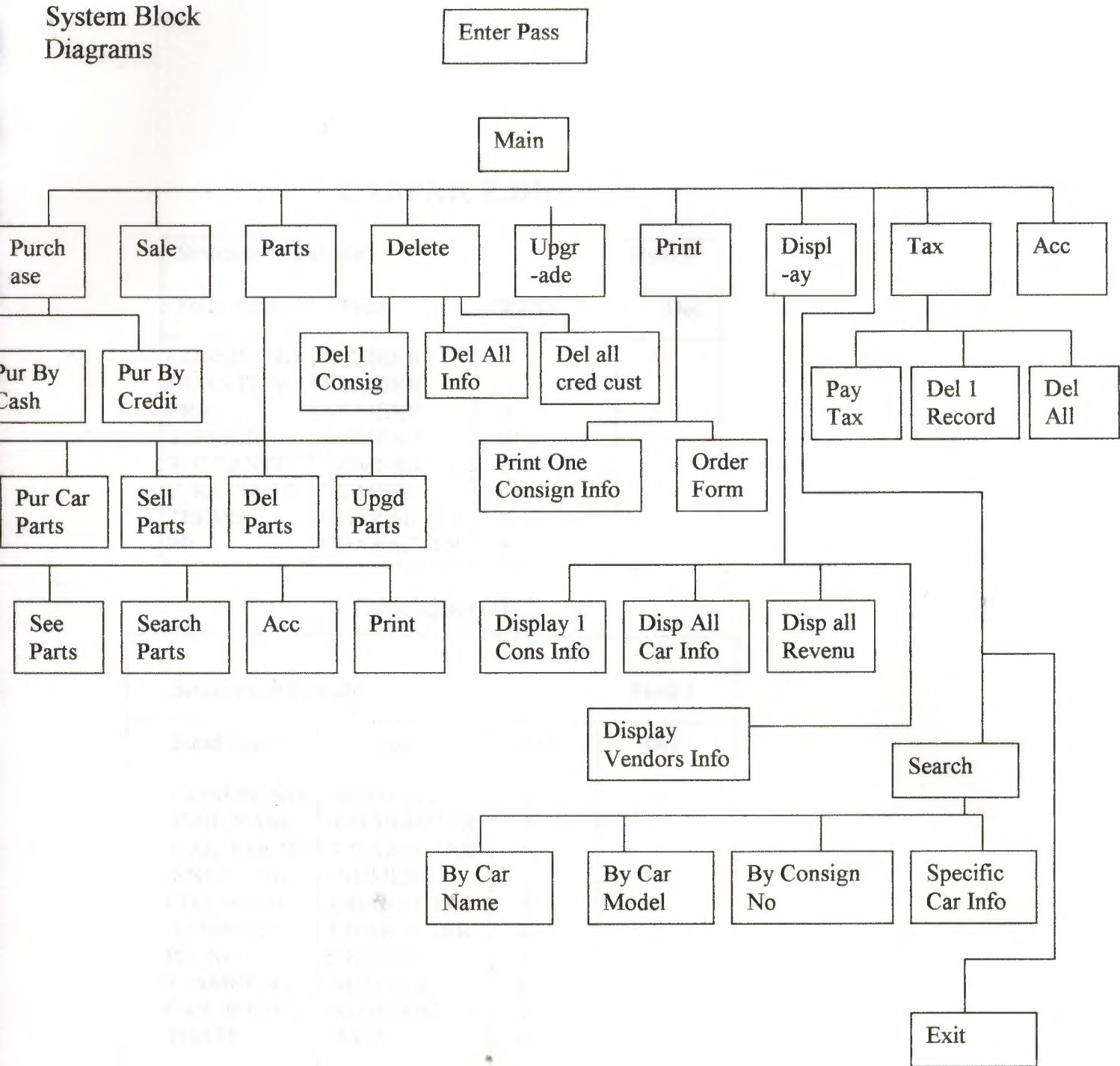



## CARPRICE.DBF

Structure of Tax.dbf			Field 1
Field Name	Type	Width	Dec
CONSIN_NO	NUMERIC	4	0
QUANTITY	NUMERIC	3	
PRICE	NUMERIC	7	0
T_PRICE	NUMERIC	10	
T_QUANTITY	NUMERIC	5	
T_REVENUE	NUMERIC	10	
TERMS	CHARACTER	6	
PP	CHARACTER	8	

## CUSTOMER.DBF

Structure of Part.dbf			Field 1
Field Name	Type	Width	Dec
CONSIN_NO	NUMERIC	4	0
CAR_NAME	CHARACTER	8	
CAR_COLOR	CHARACTER	6	
ENGIN_NO	NUMERIC	7	0
CUS_NAME	CHARACTER	8	
ADDRESS	CHARACTER	8	
PH_NO	NUMERIC	7	
T_AMOUNT	NUMERIC	8	
CAR_MODEL	NUMERIC	4	
TDATE	DATE	8	0

## CARINFO.DBF

Structure of Tax.dbf			Field 1
Field Name	Type	Width	Dec
CONSIN_NO	NUMERIC	4	0
CAR_MODEL	NUMERIC	4	
CAR_NAME	CHARACTER	8	0
CAR_COLOR	CHARACTER	6	
ENGIN_NO	NUMERIC	7	
TDATE	DATE	8	

## ORDER.DBF

Structure of Part.dbf			Field 1
Field Name	Type	Width	Dec
FORM_NO	NUMERIC	5	0
CAR_MODEL	NUMERIC	4	0
CAR_NAME	CHARACTER	8	
CAR_COLOR	CHARACTER	6	
ENGIN_NO	NUMERIC	7	0
TDATE	DATE	8	0
QUANTITY	NUMERIC	3	0
TDATE	DATE	8	0
PRICE	NUMERIC	7	0
T_PRICE	NUMERIC	10	0
TERM	CHARACTER	5	

## **Tax.dbf**

Structure of Tax.dbf			Field 1
Field Name	Type	Width	Dec
CONSIN_NO	NUMERIC	10	0
TDATE	DATE	8	
TAX	NUMERIC	8	0

## **PART.DBF**

Structure of Part.dbf			Field 1
Field Name	Type	Width	Dec
CONSIN_NO	NUMERIC	5	0
PART_NAME	CHARACTER	10	0
QUANTITY	NUMERIC	5	0
PRICE	NUMERIC	7	0
T_PRICE	NUMERIC	10	0
TERM	CHARACTER	8	
T_QUANTITY	NUMERIC	10	0
TDATE	DATE	8	0
T_REVENUE	NUMERIC	8	0

# USER MANUAL

## Requirements:

To run this program user should have a 486 and higher computer (pl recommended) user must have also have clipper5 compiler to compile the program.

## Procedure:

User may go to the Microsoft disk operating system(ms Dos) to copy The whole program from floppy diskette to any drive on the recommended computer for example c : and may follow my instruction step by step .

1 step

c:\ md Honda

2: step

c:\ cd Honda

3: step

a:\ copy \*.\* prg c:

4: step

a:\ copy \*.\* dbf c:

5: step

c:\ Honda > cl saadmain

6: step

c:\Honda> saadmain

the program will compile and give some introduction about itself and then window will appear asking you for password (kis) after entering the password. When u follow the all above given instructions after that the main menu will appear on the screen (MAIN MENU) and the user can use the choices given according to his desire . there are deferent options like purchasing ,selling, upgrading ,searching etc. every menus and sub menus has its exit program by which user can easily go to the main menu .After using all the sub menus come back to main menu and then exit ,go out from the dos section.



# Upp.prg

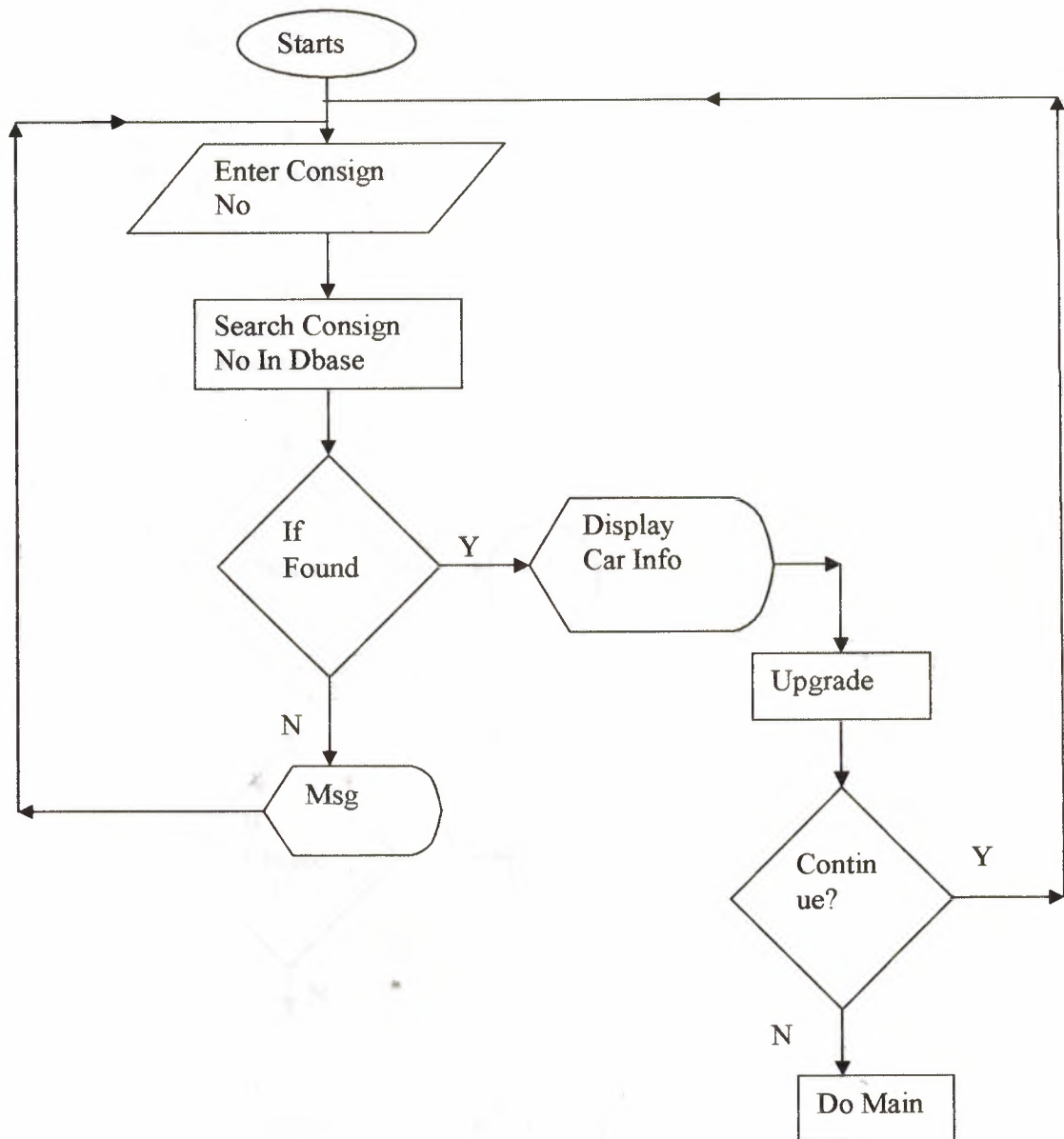

# Taxe.prg

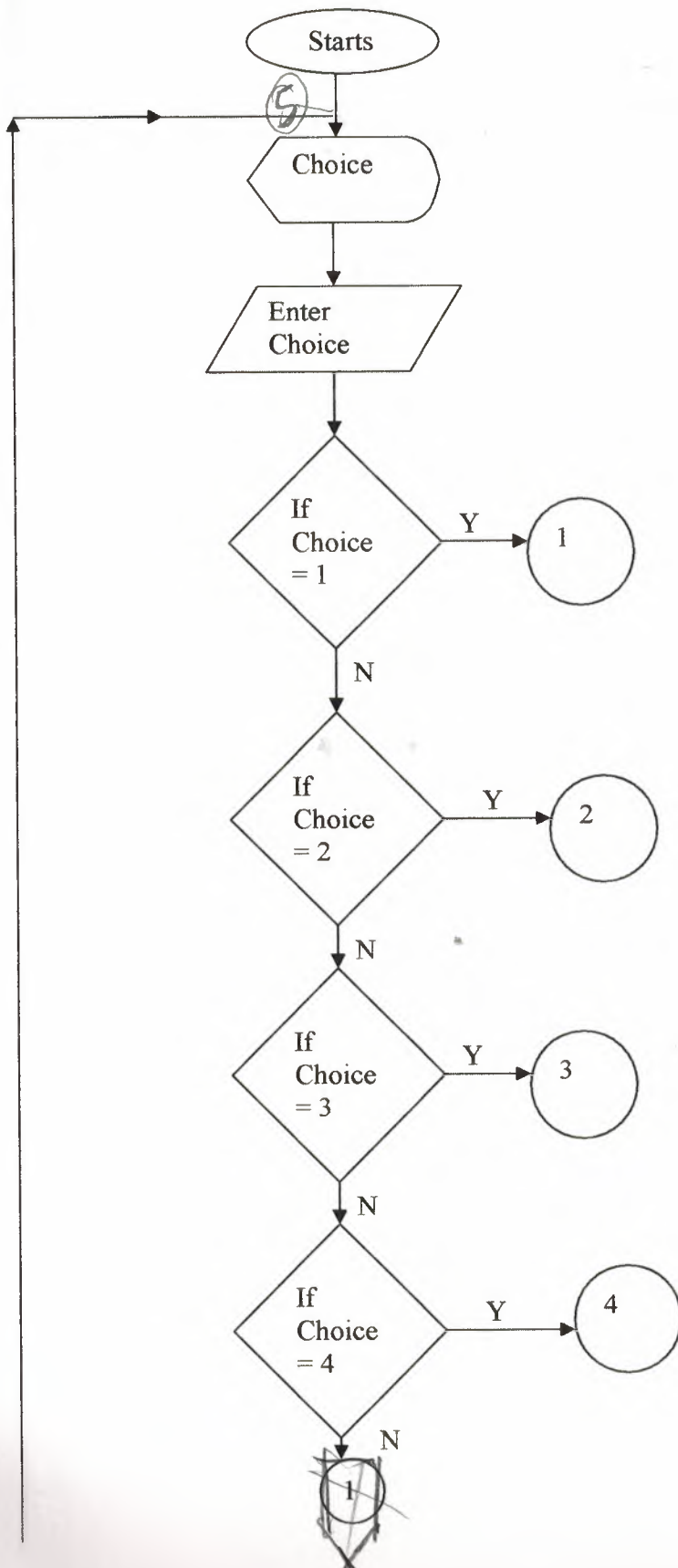

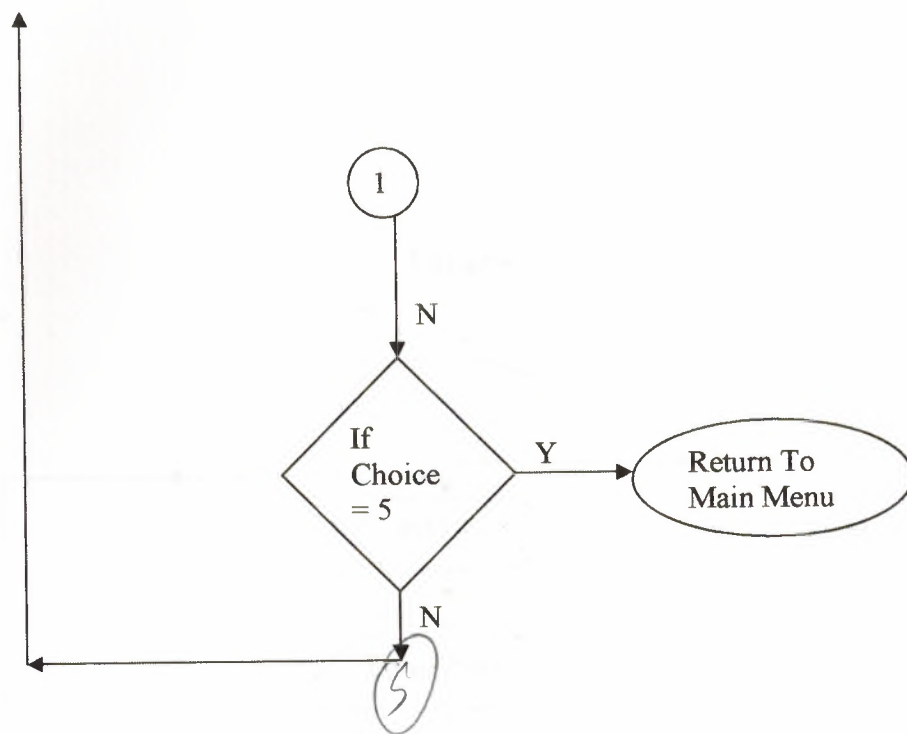

# Tax.prg

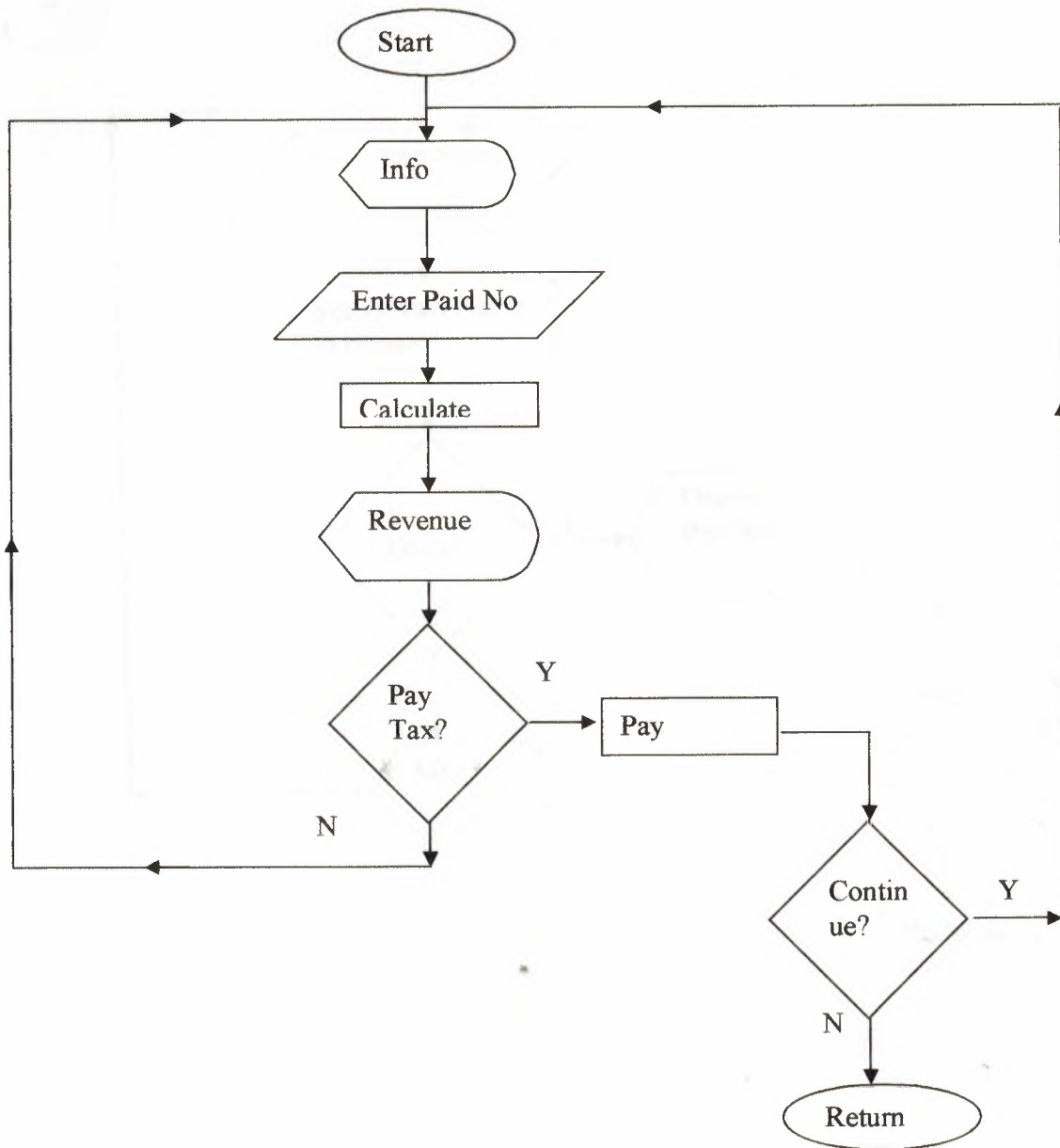



# Sp\_Name.prg

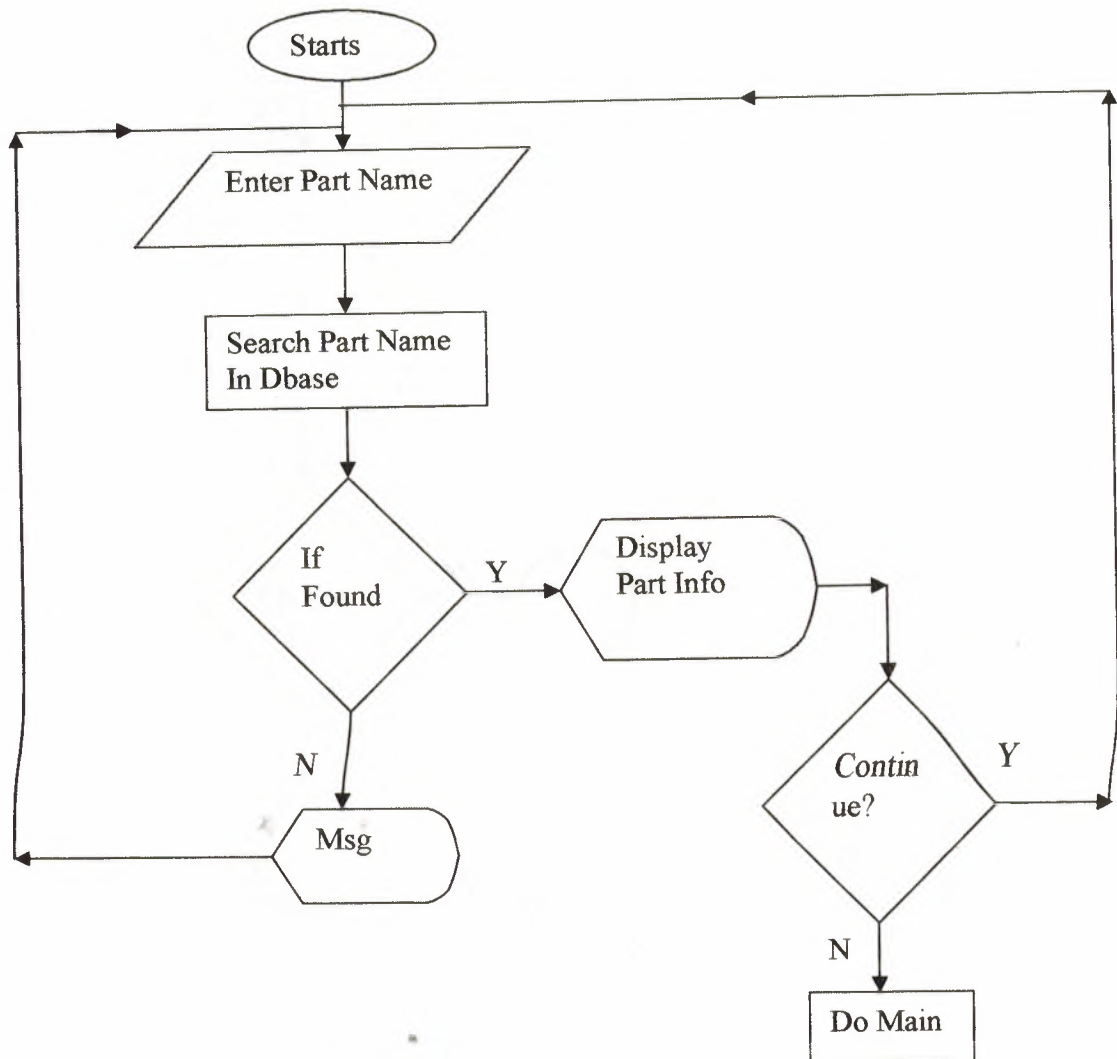

# Search1.prg

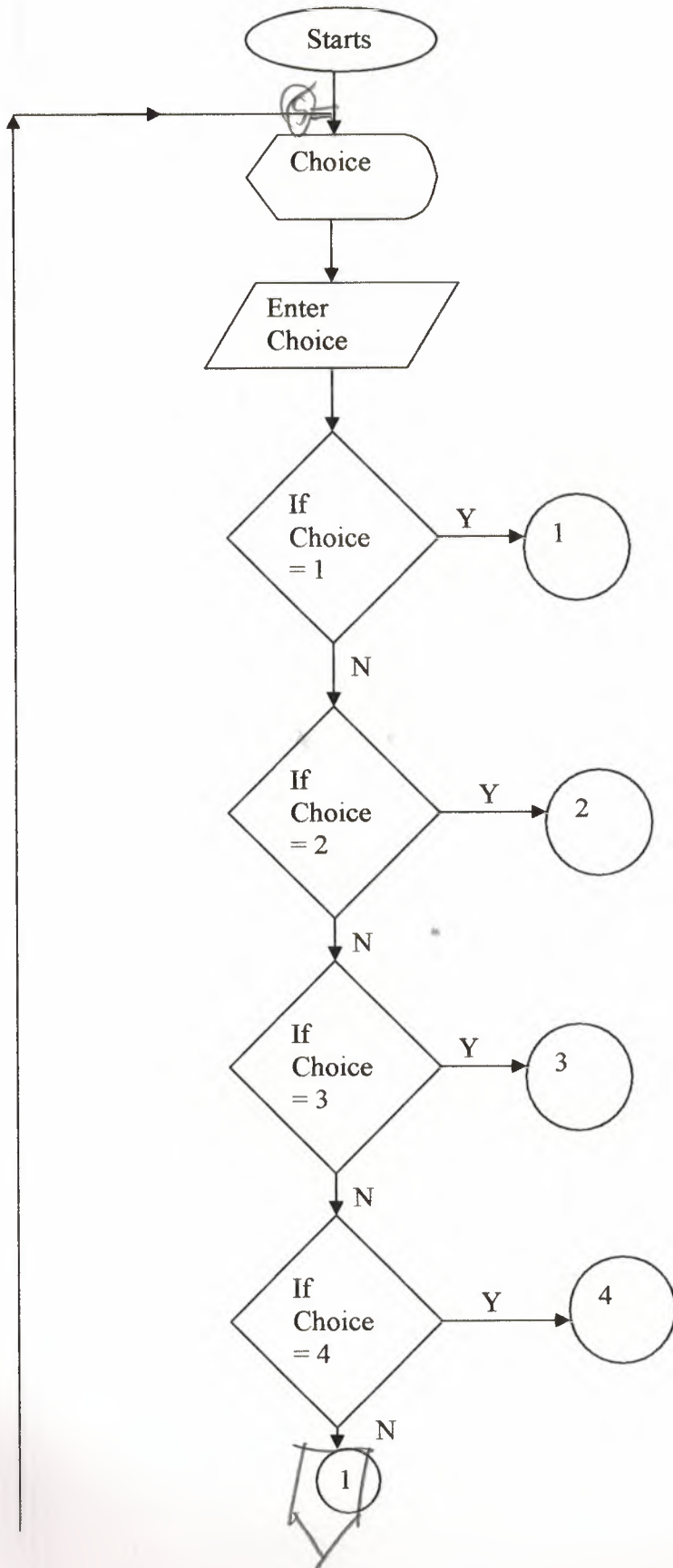

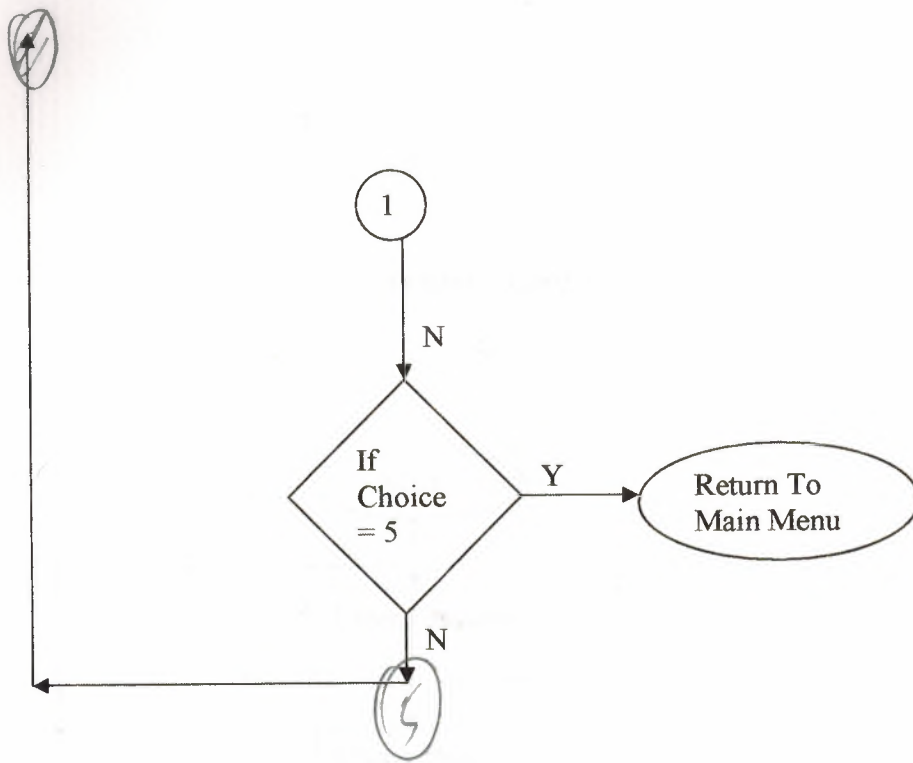

# Saadmain.prg

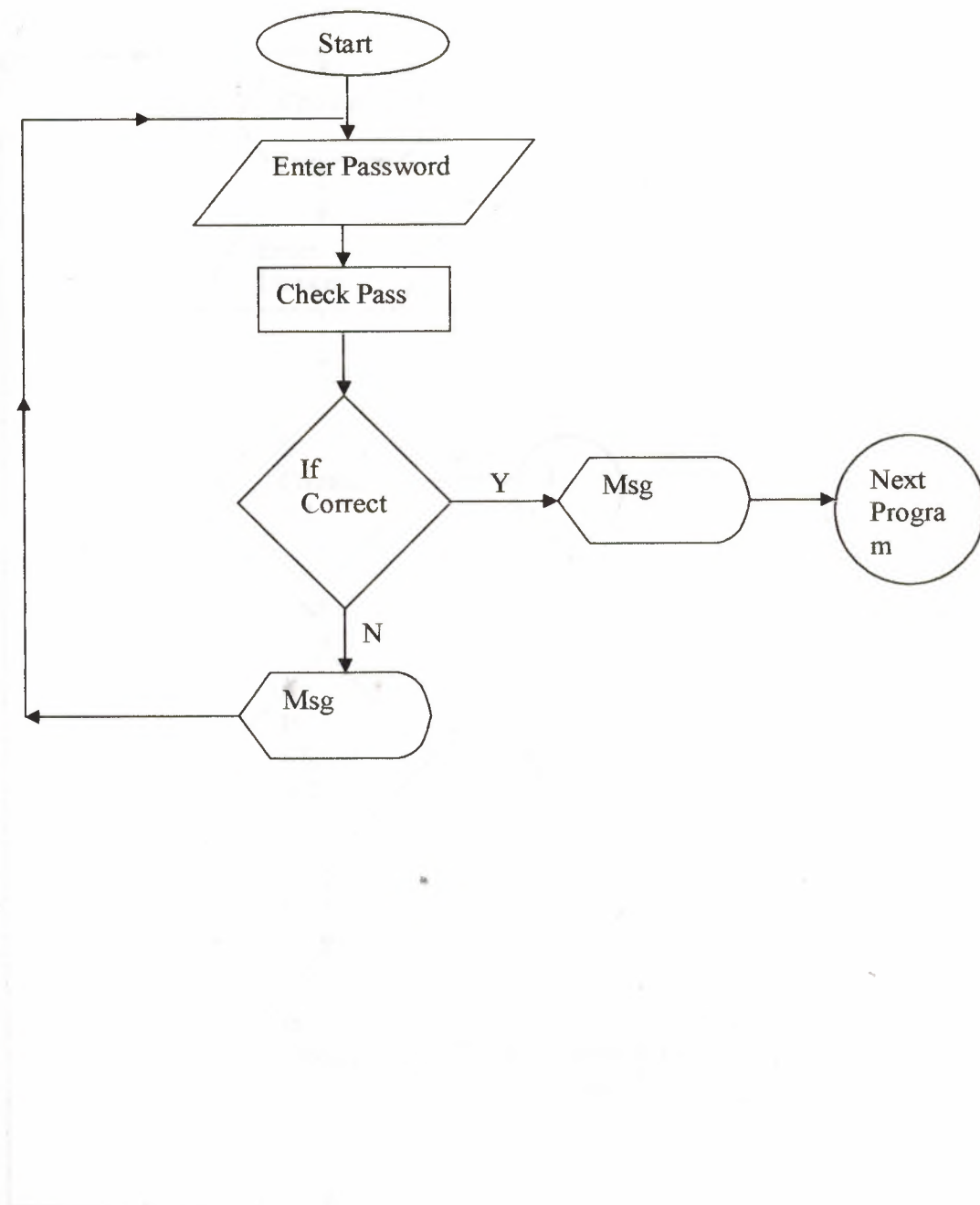



# S\_Part.prg

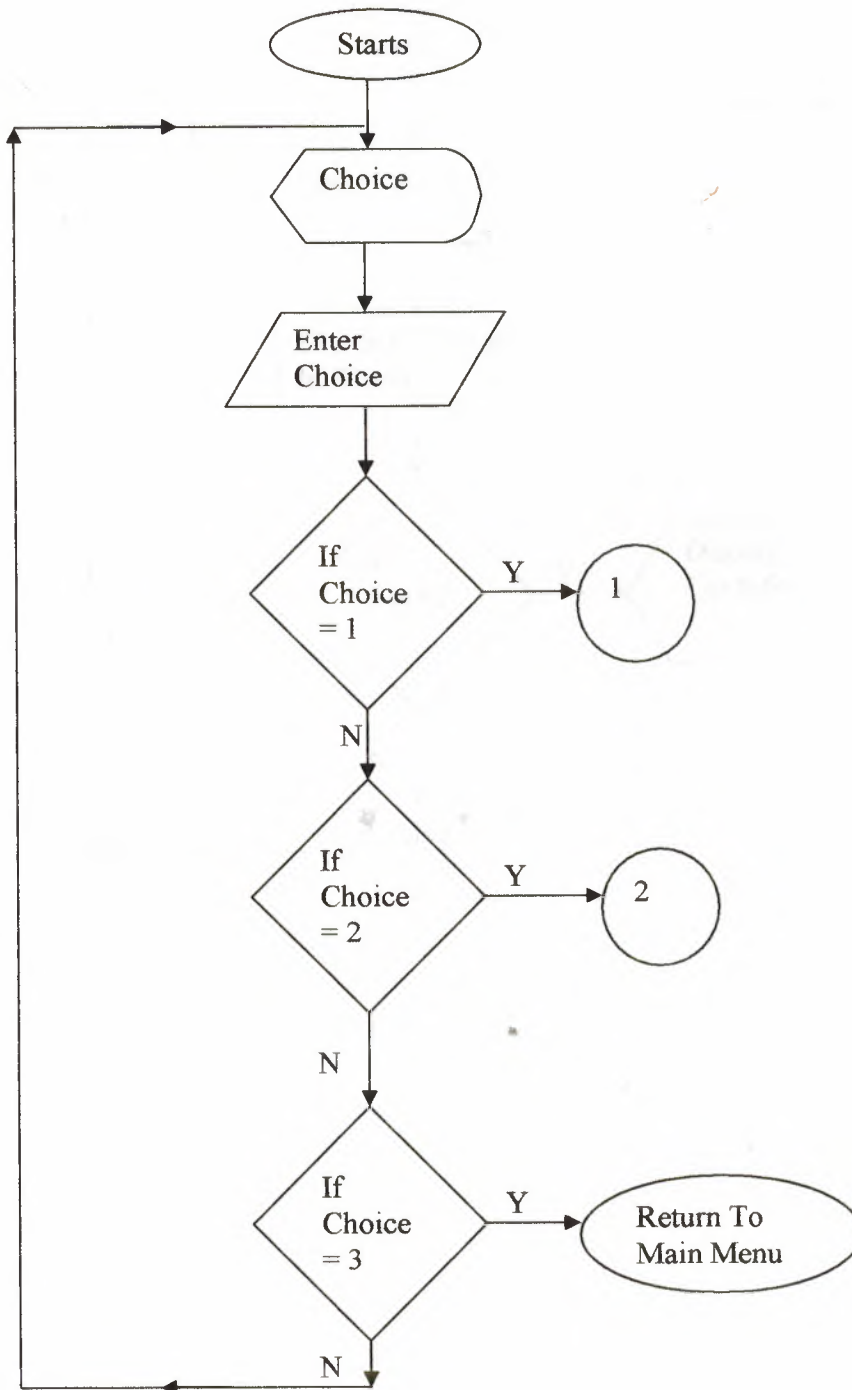

# S\_Name.prg

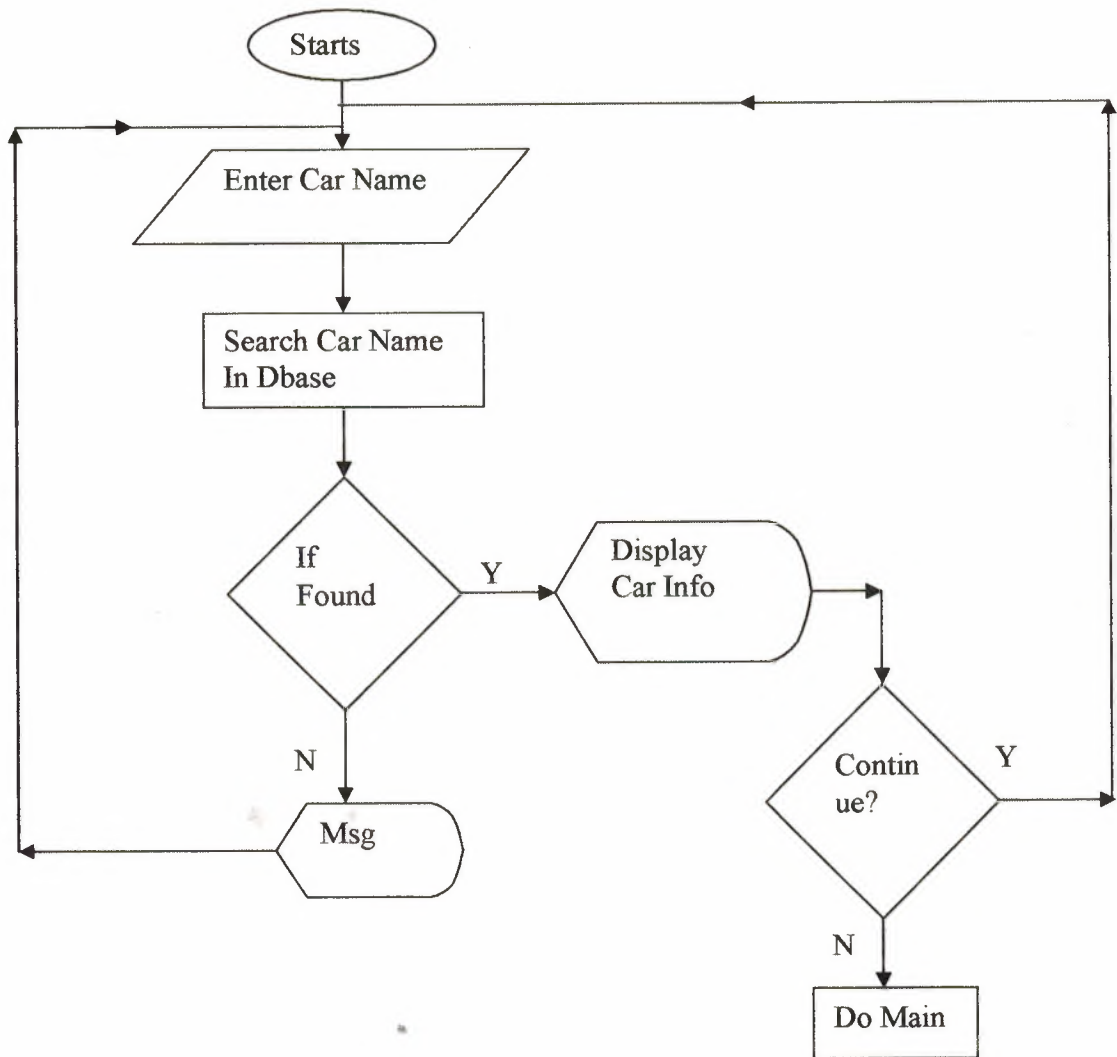

# S\_Model.prg

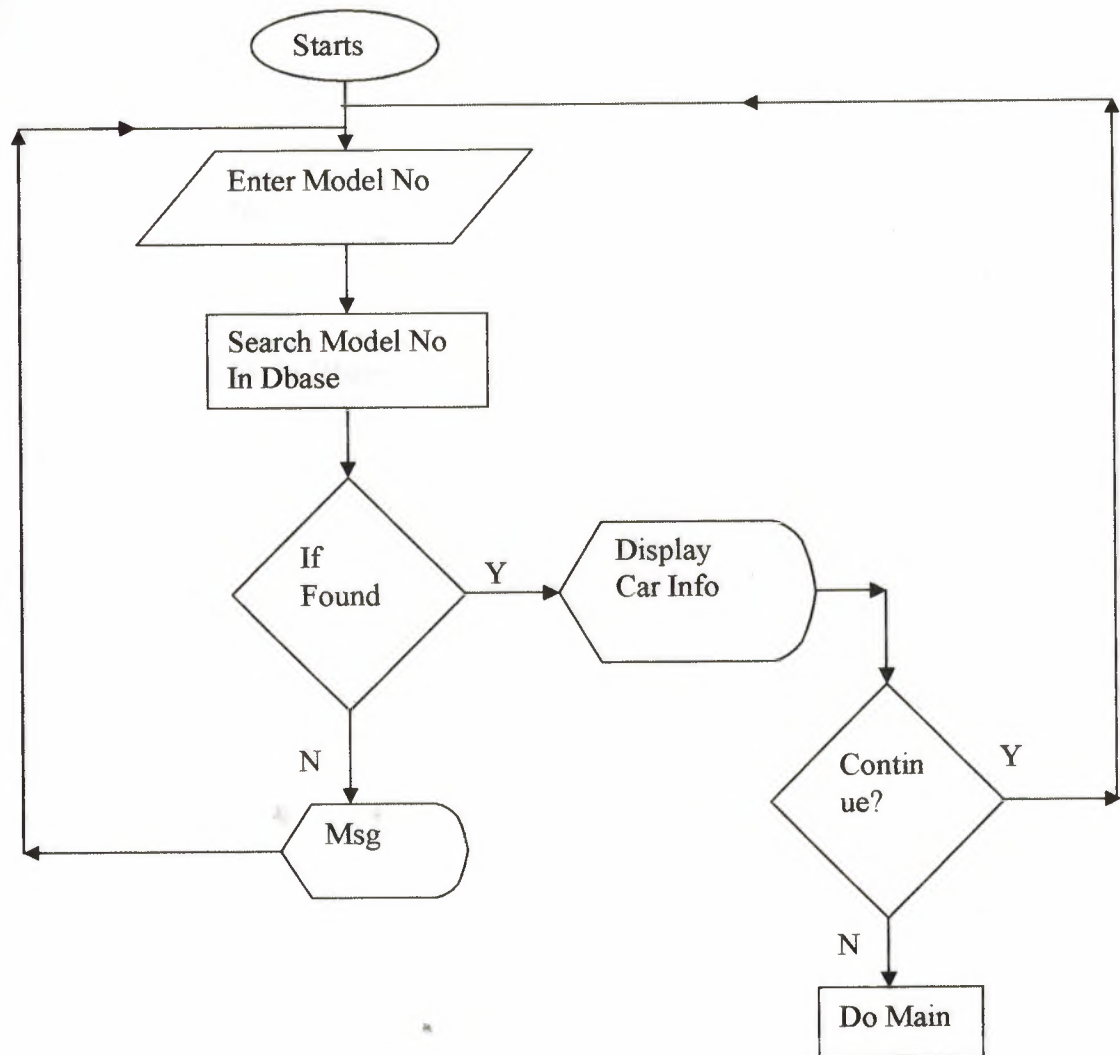

# S\_Consin.prg

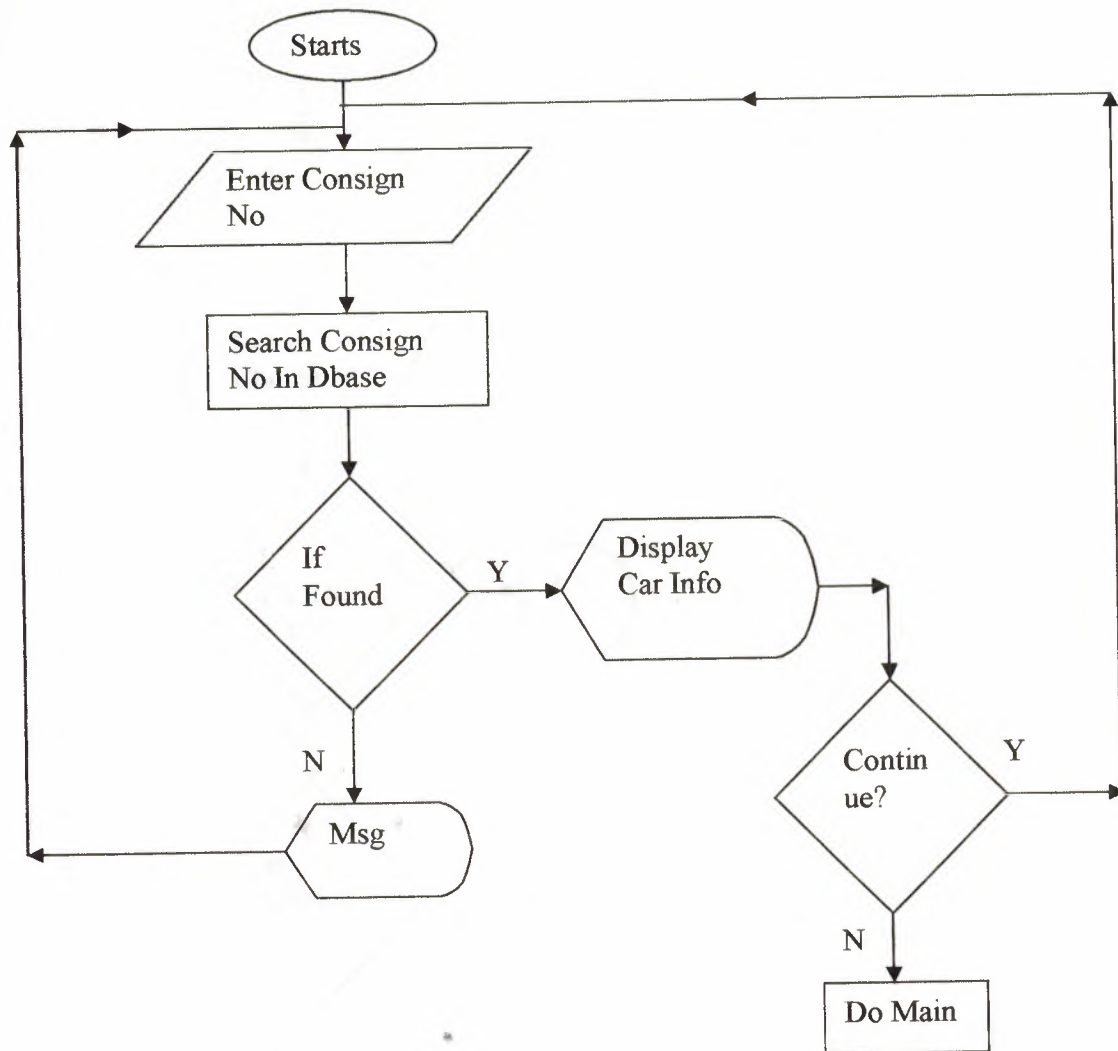

Pur.prg

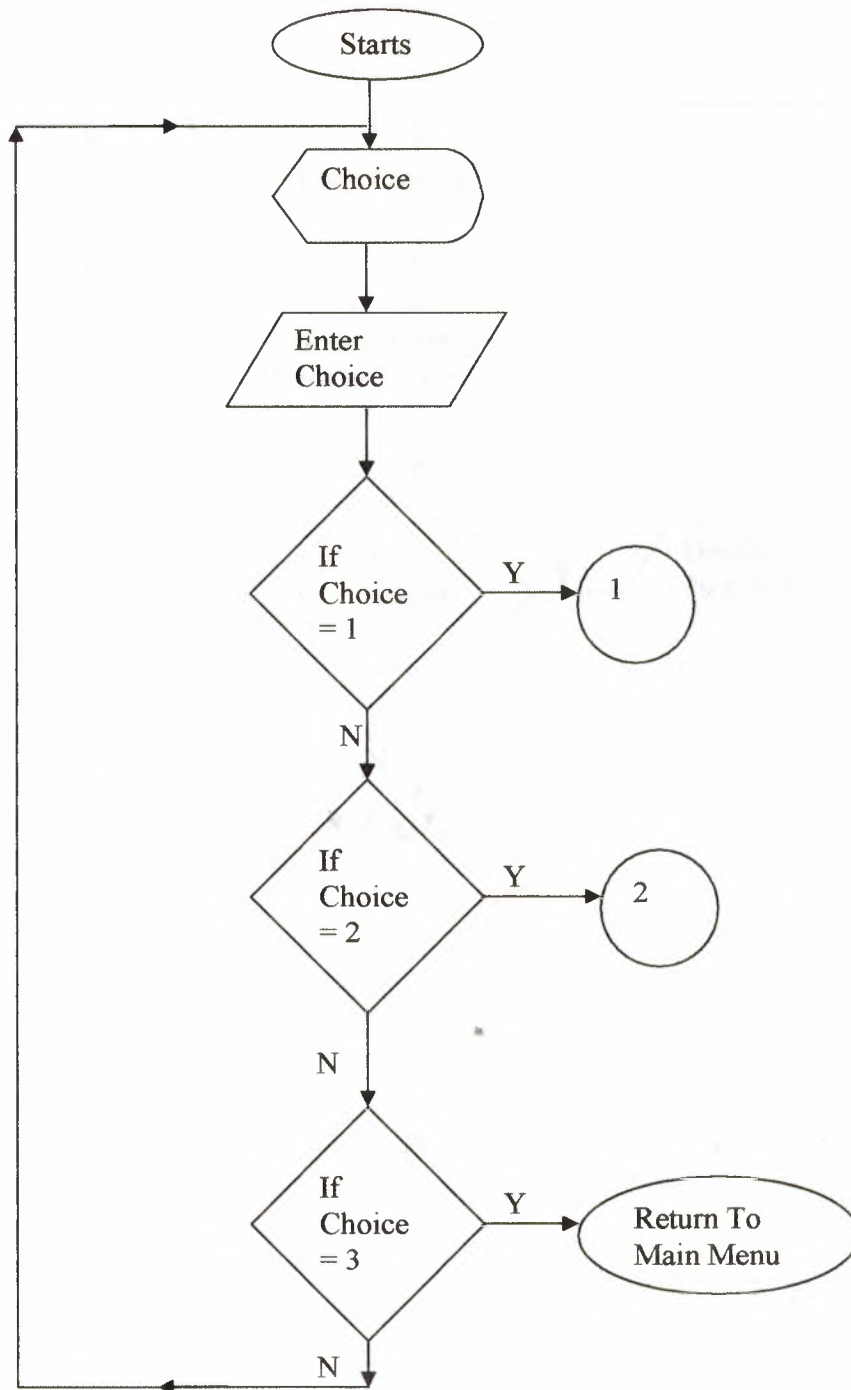



**Pupg.prg**

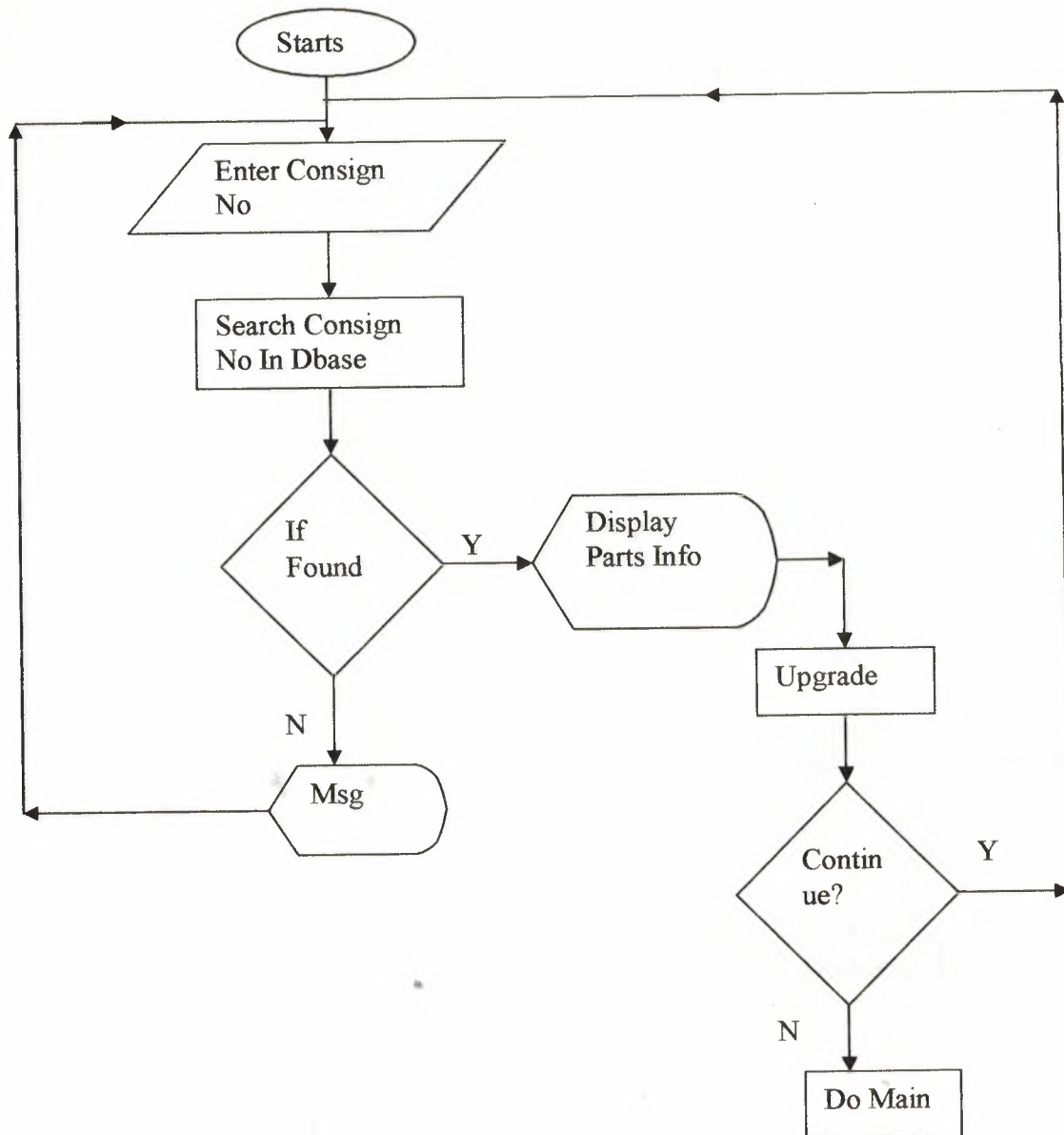

**Psconsin.prg**

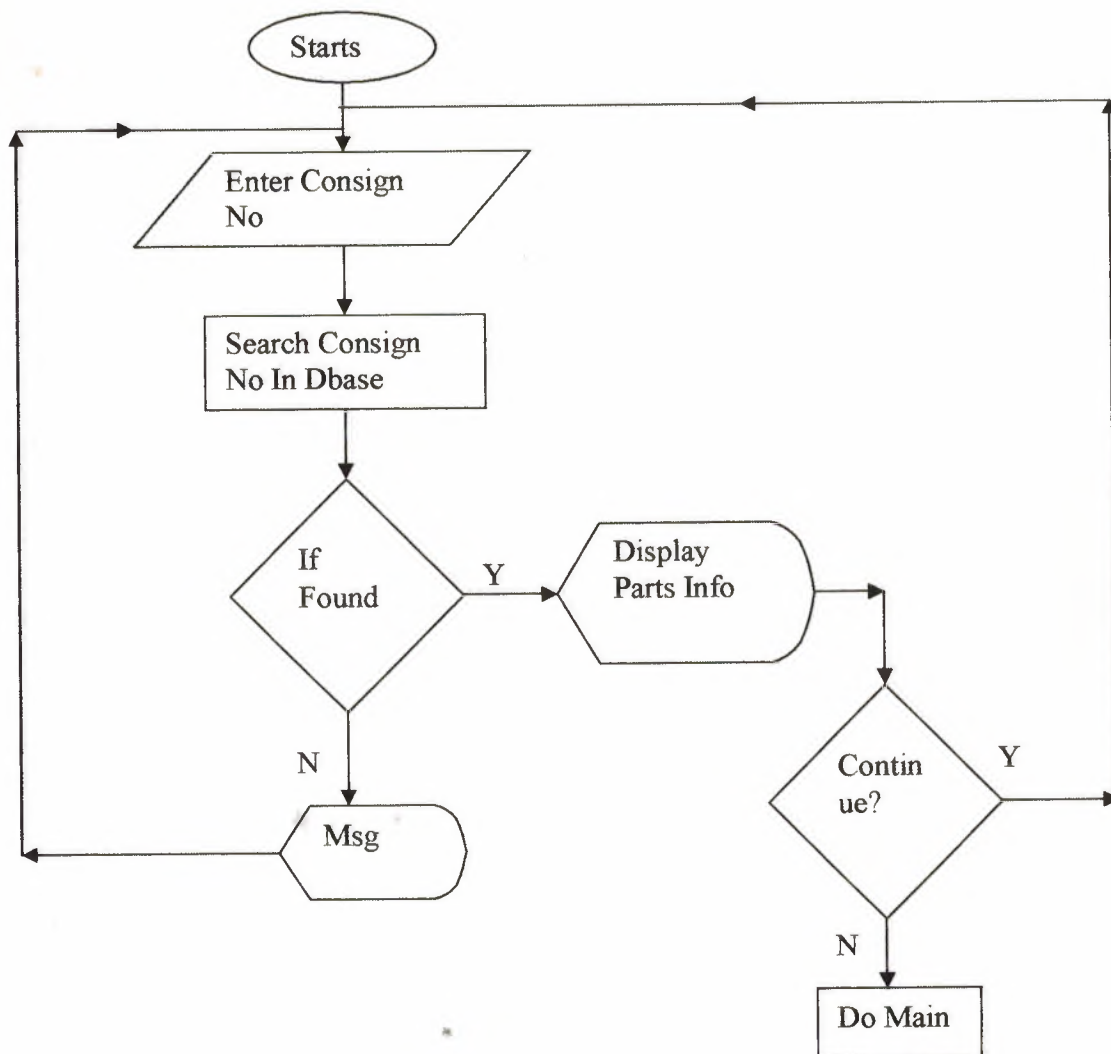

Ps\_Consin.prg

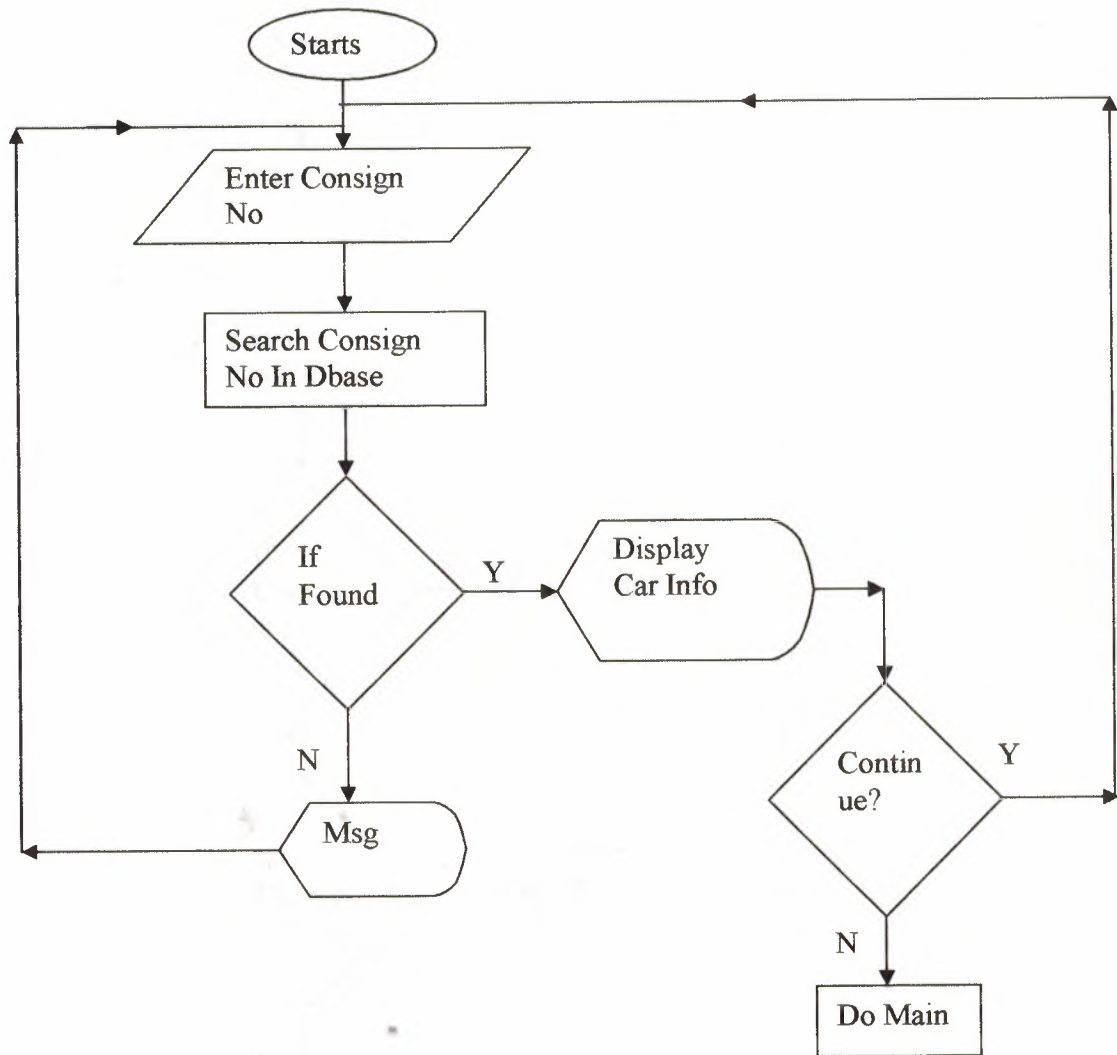

**Print2.prg**

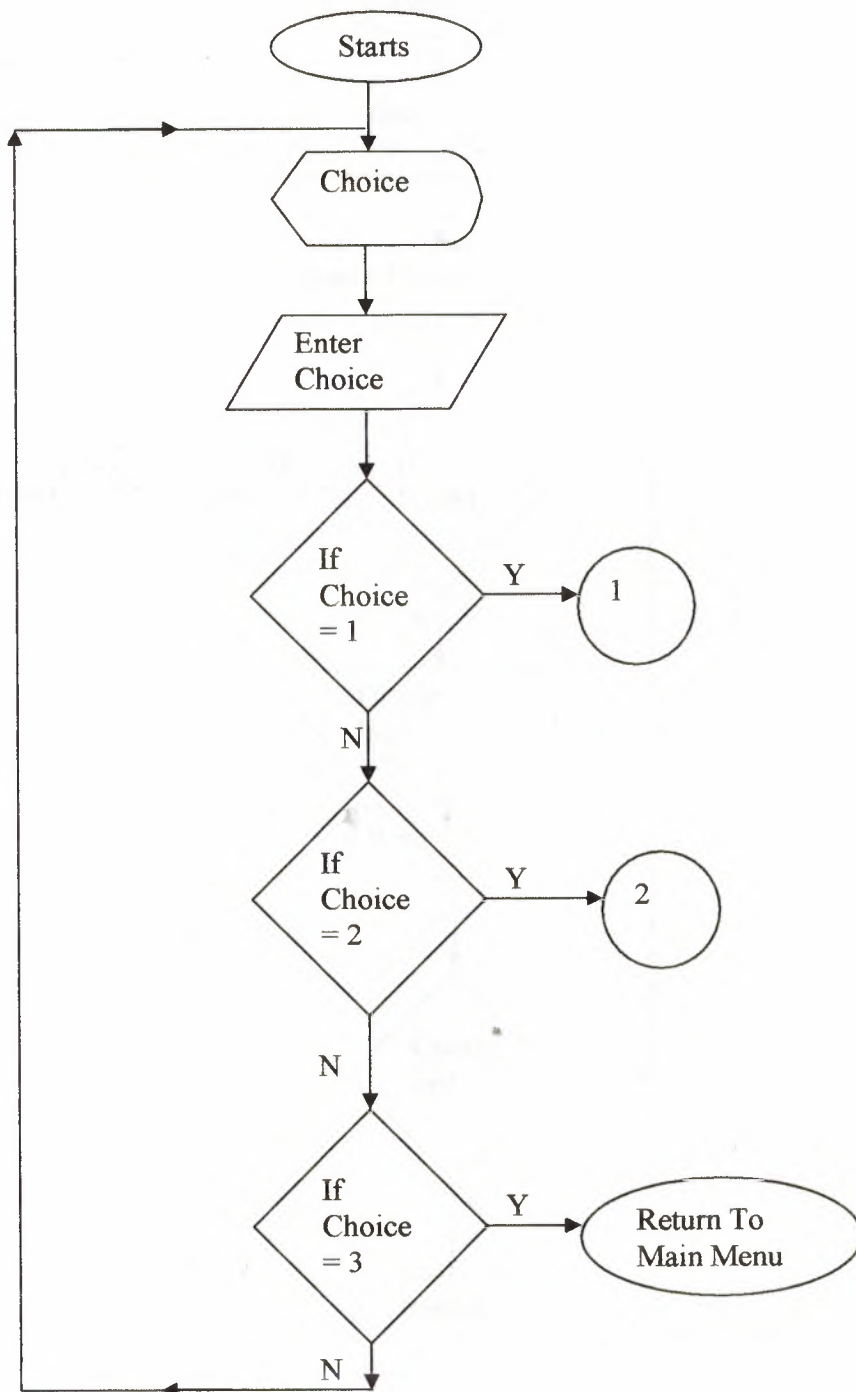

# Print.prg

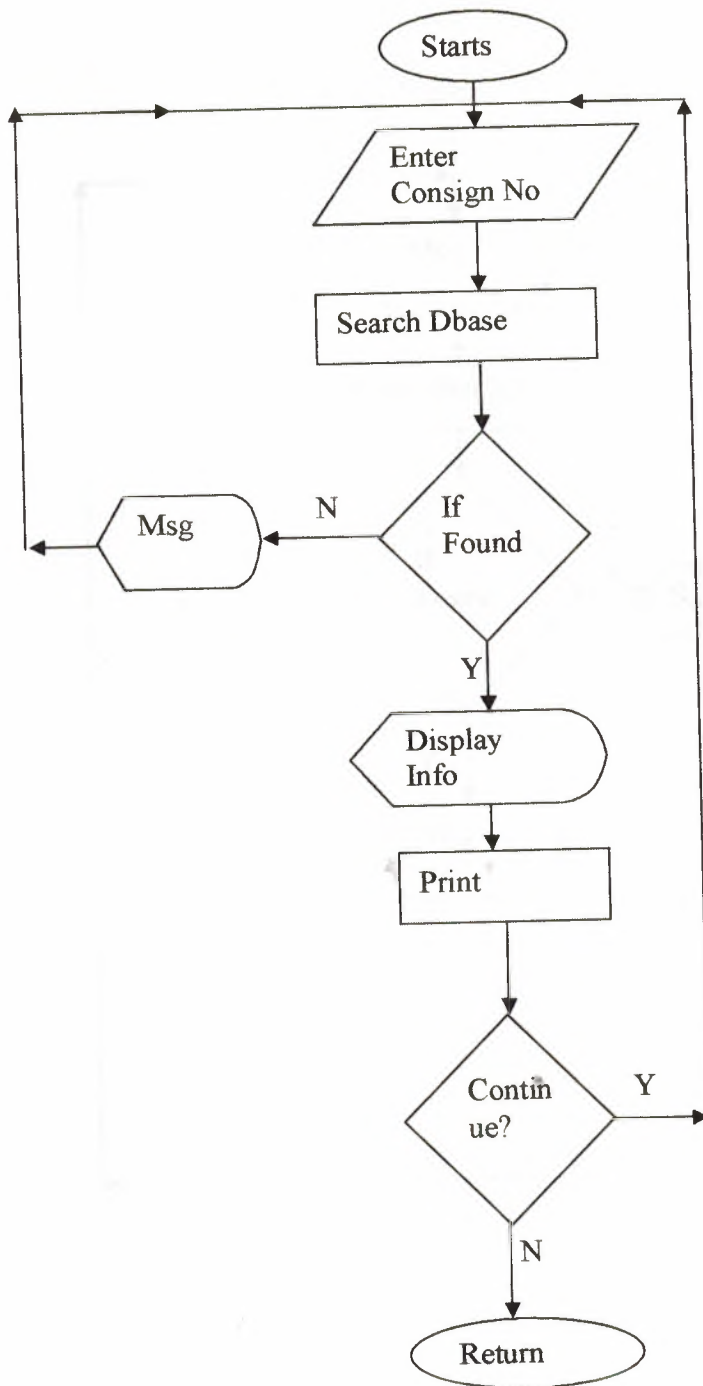



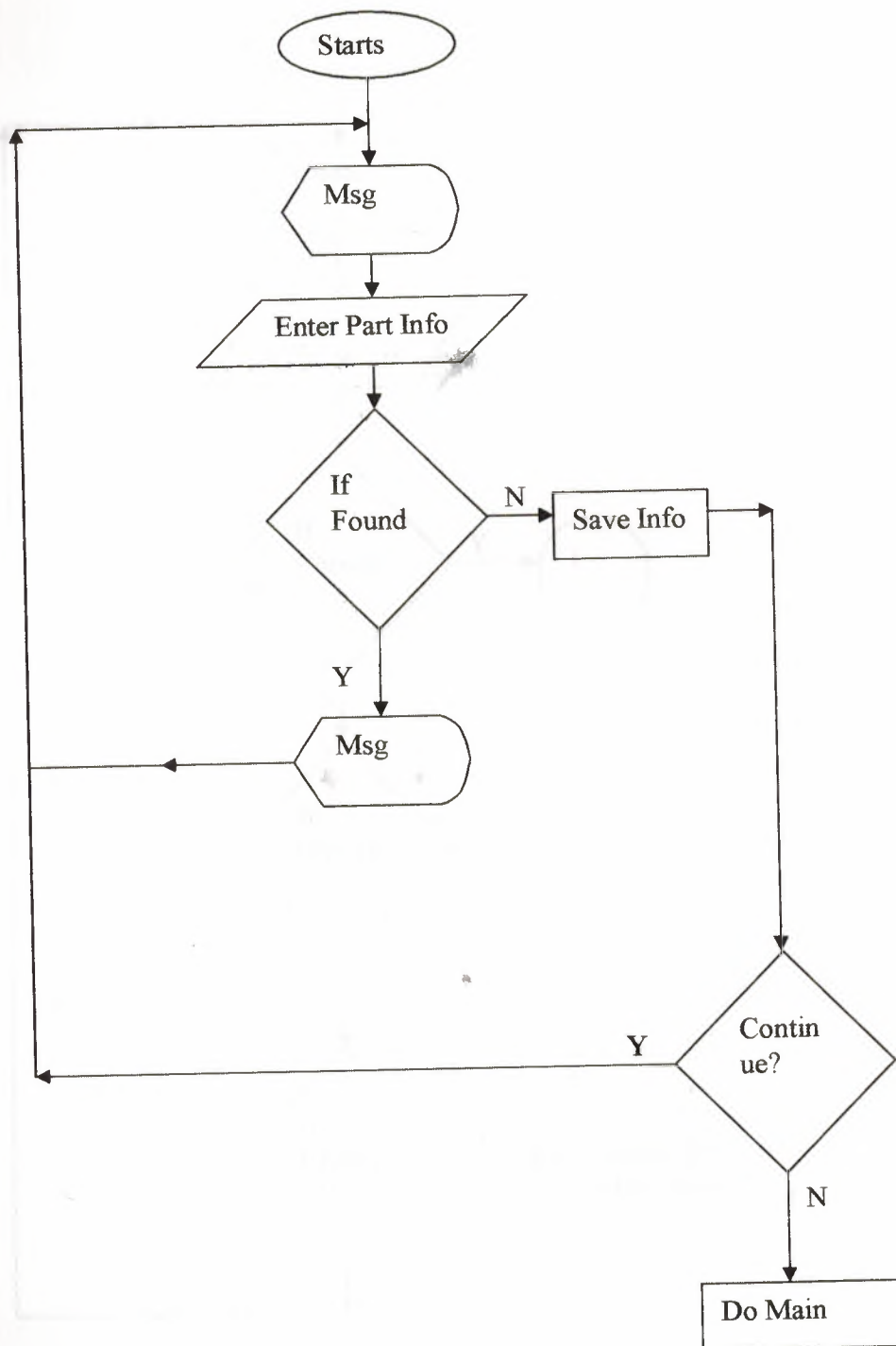

Pprint2.prg

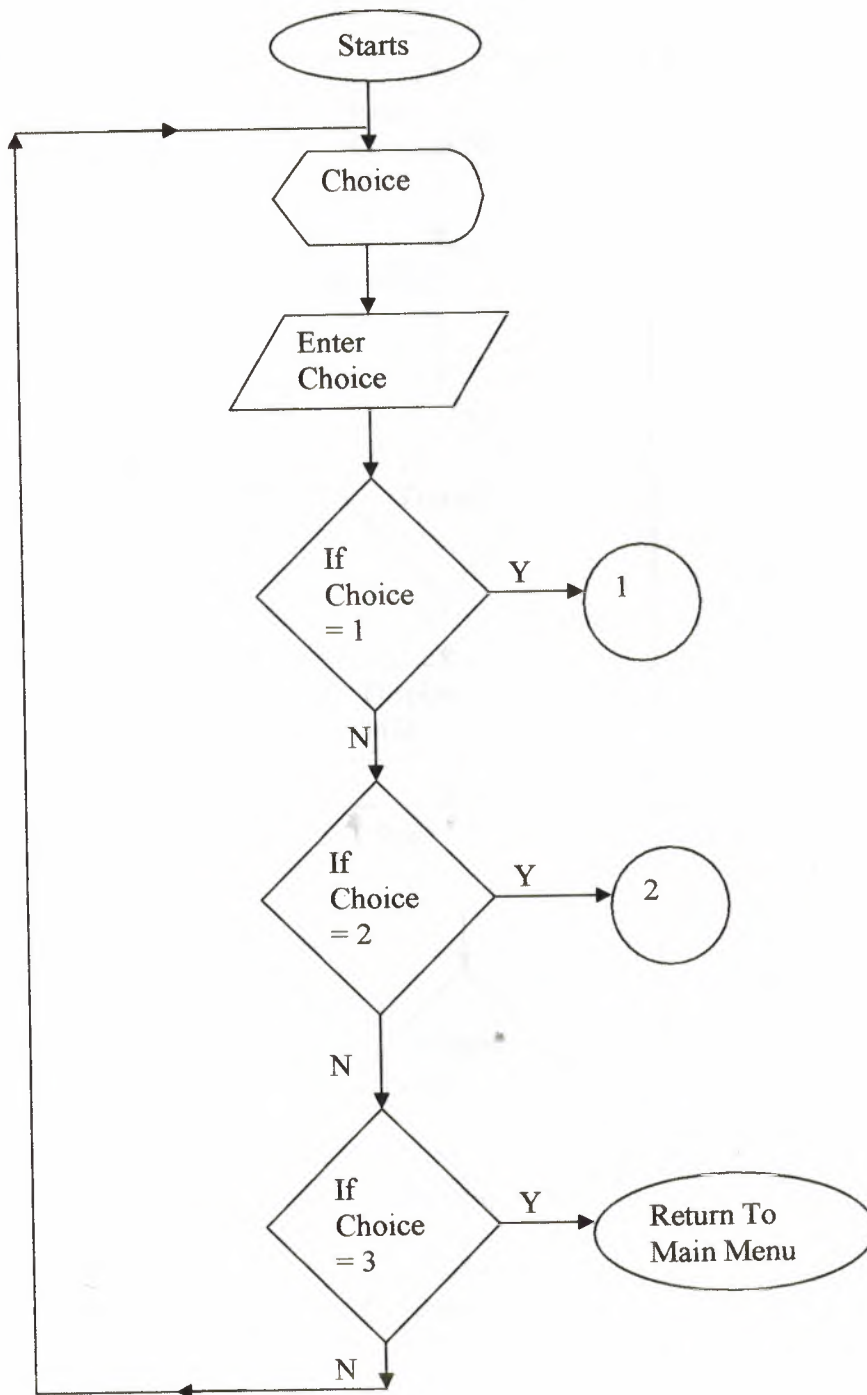

# Pprint.prg

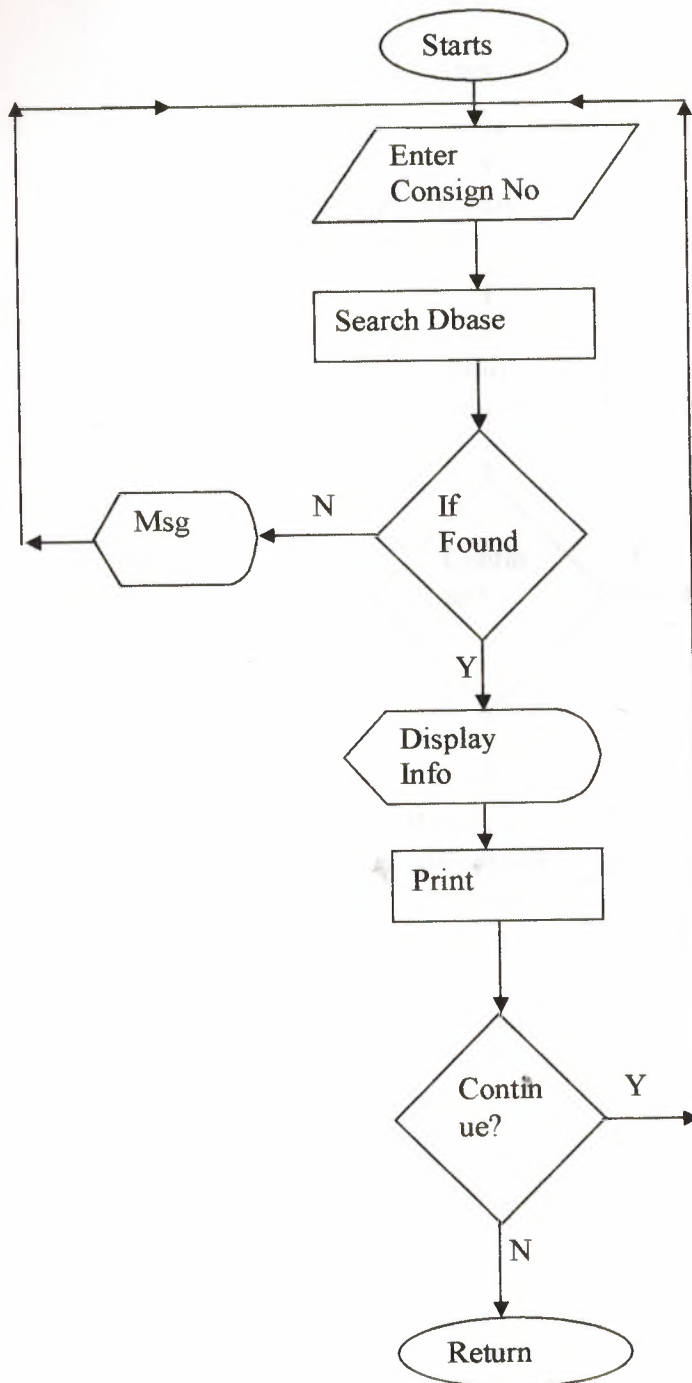

**Porder.prg**

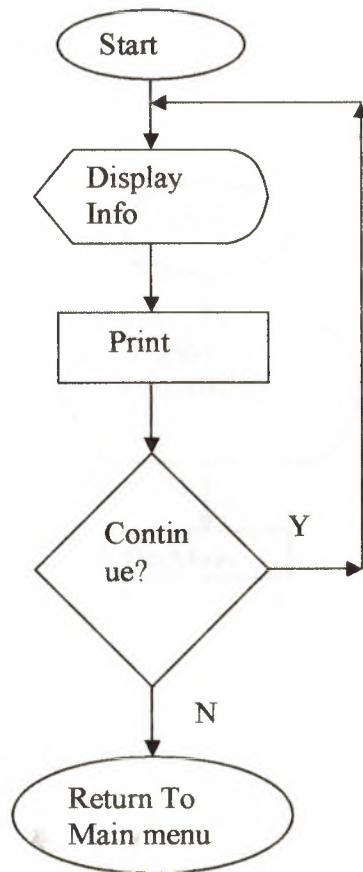

**Plest2.prg**

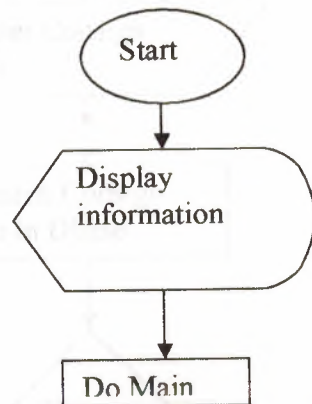



Plest1.prg

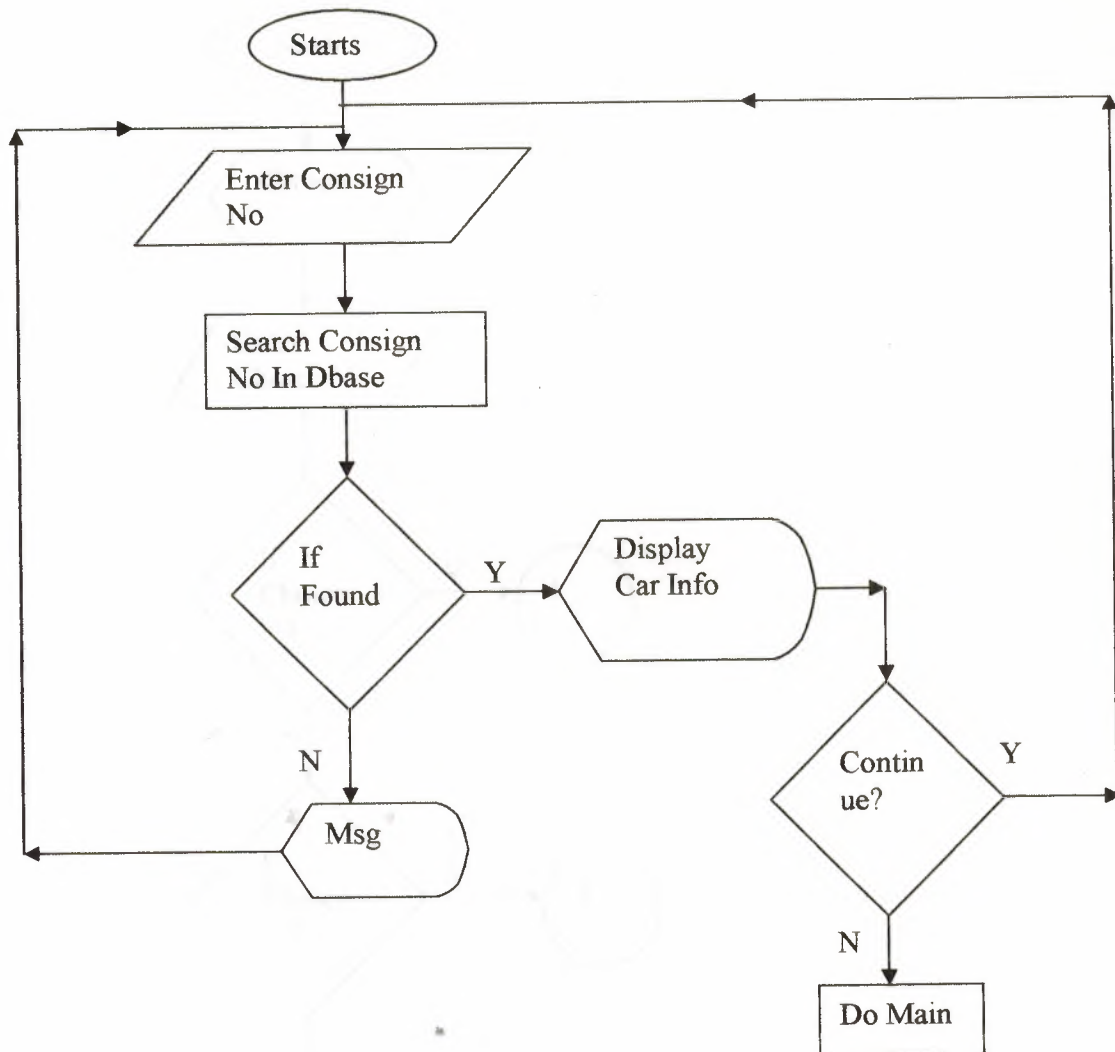

Plest.prg

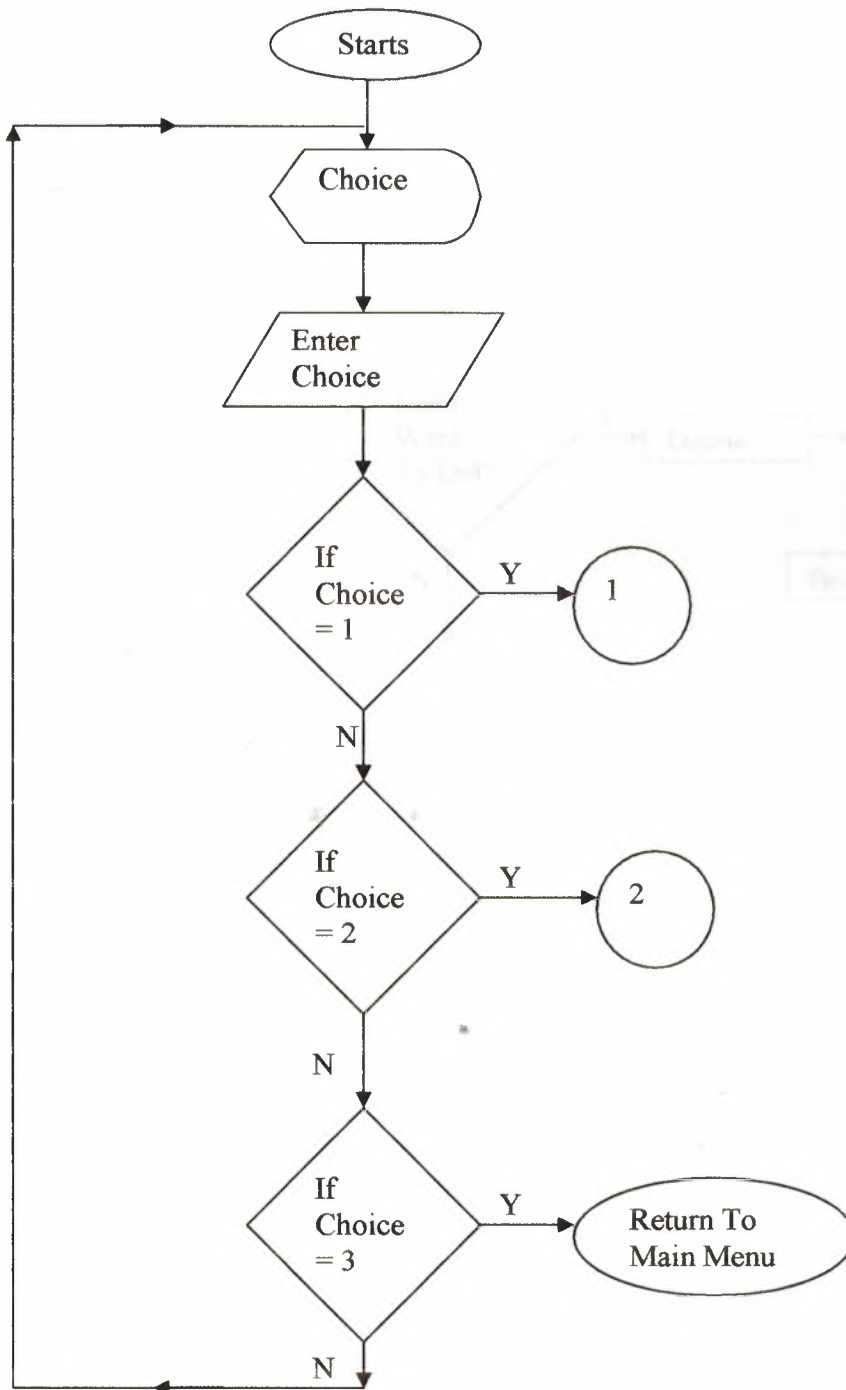

**Pdell.prg**

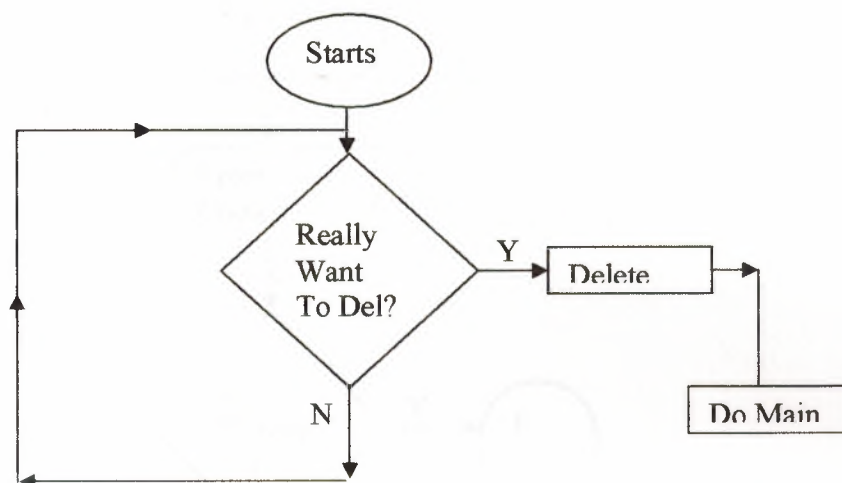

# Pdelete.prg

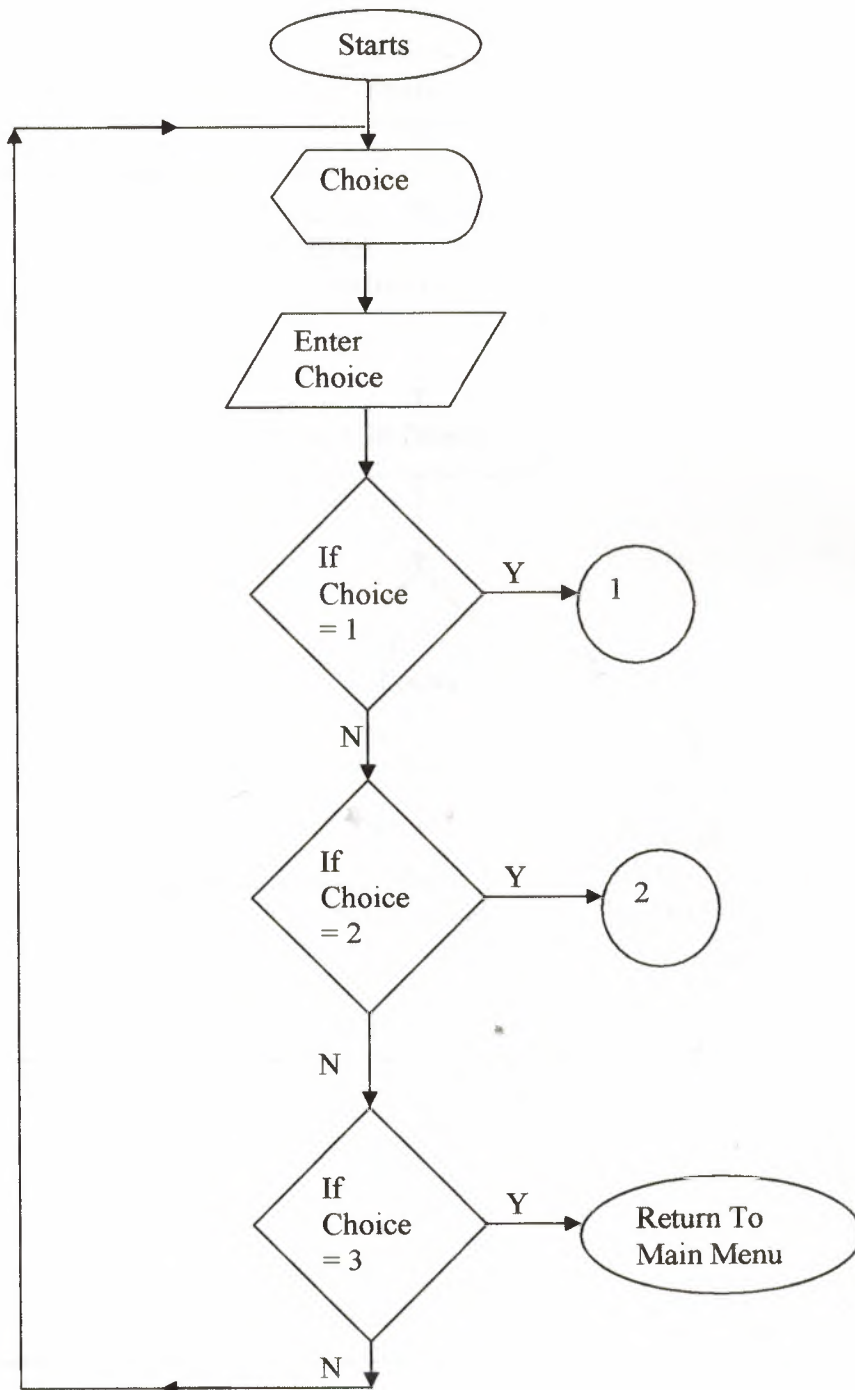

# Pdel.prg

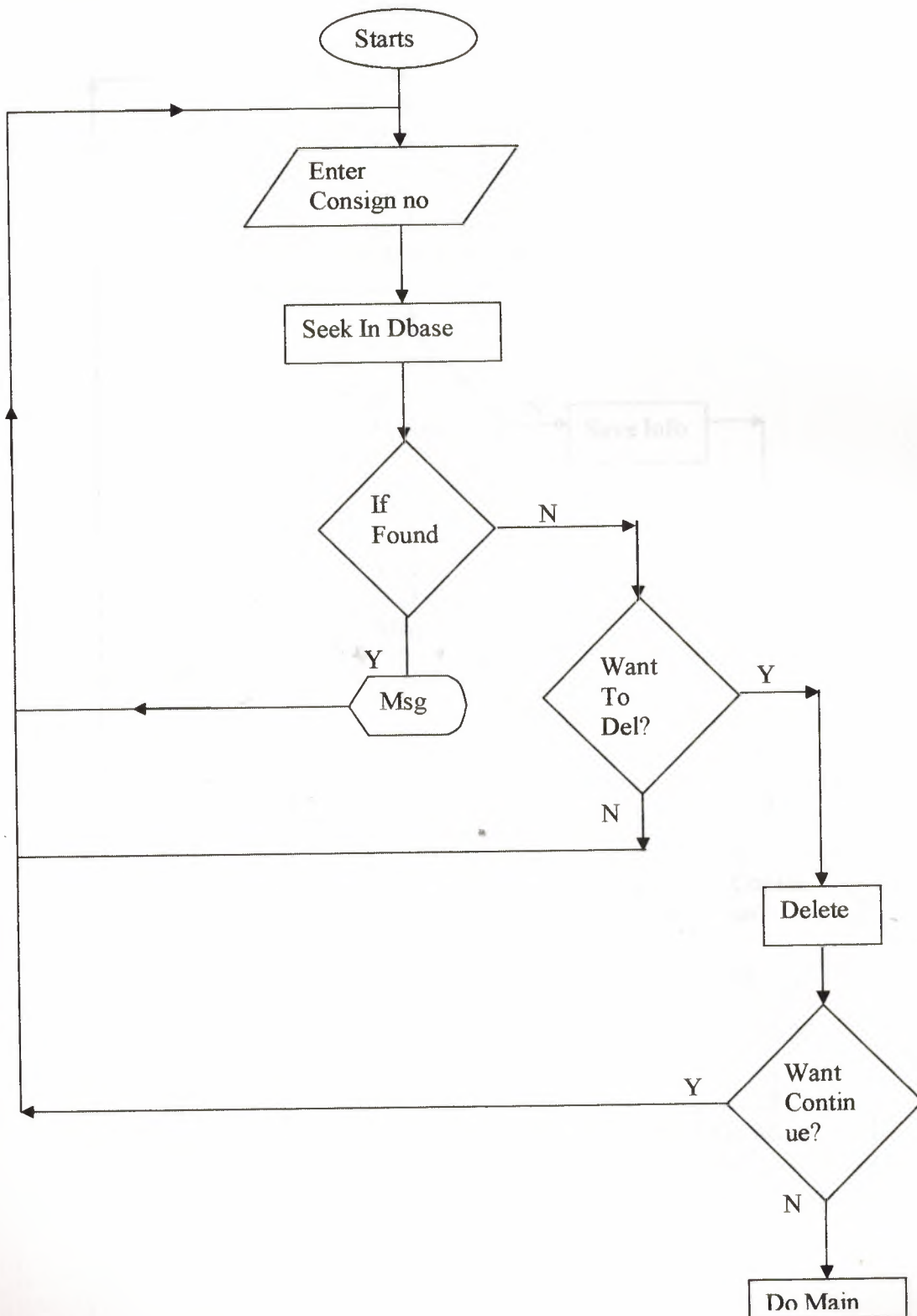



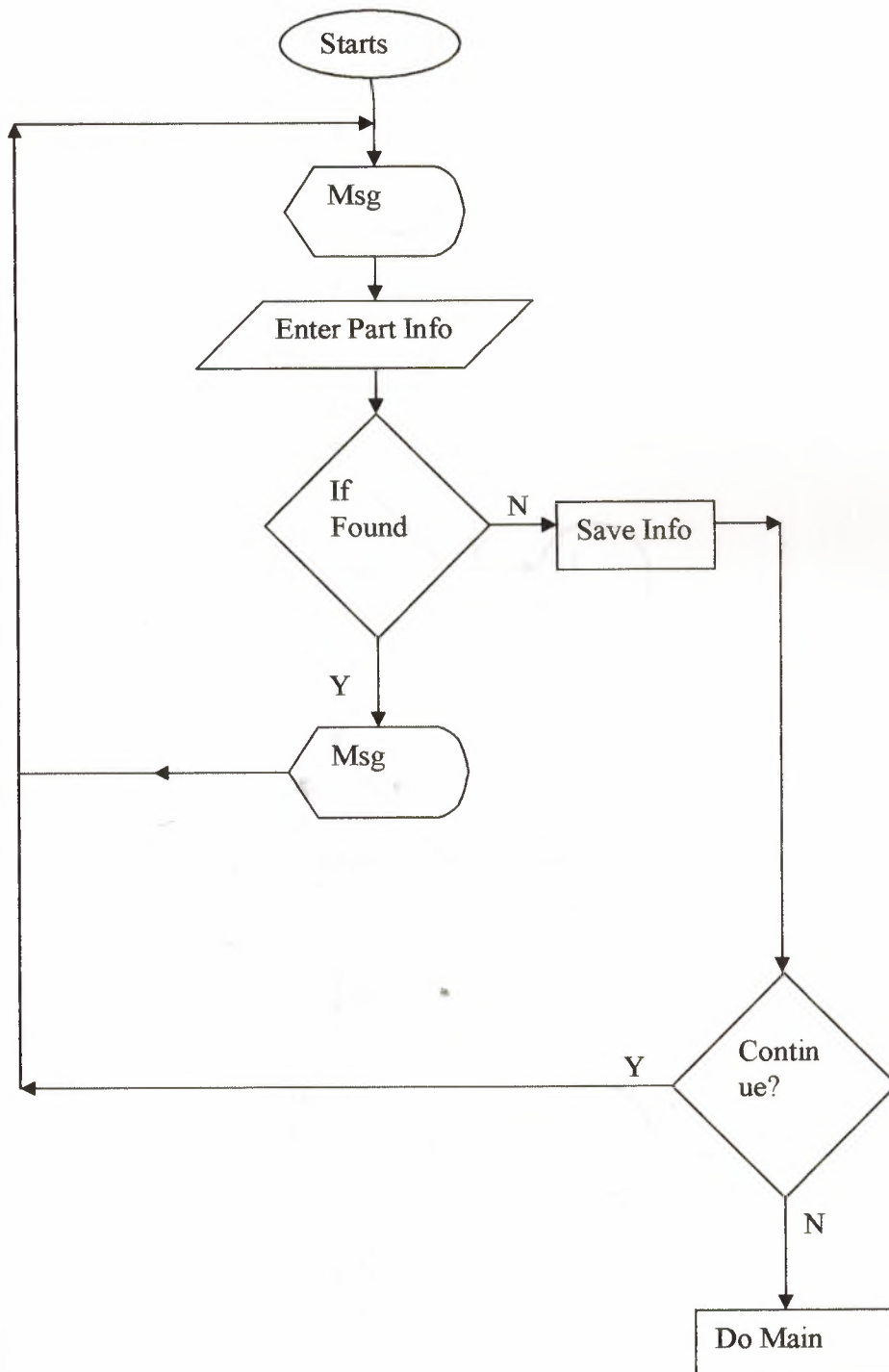

Part.prg

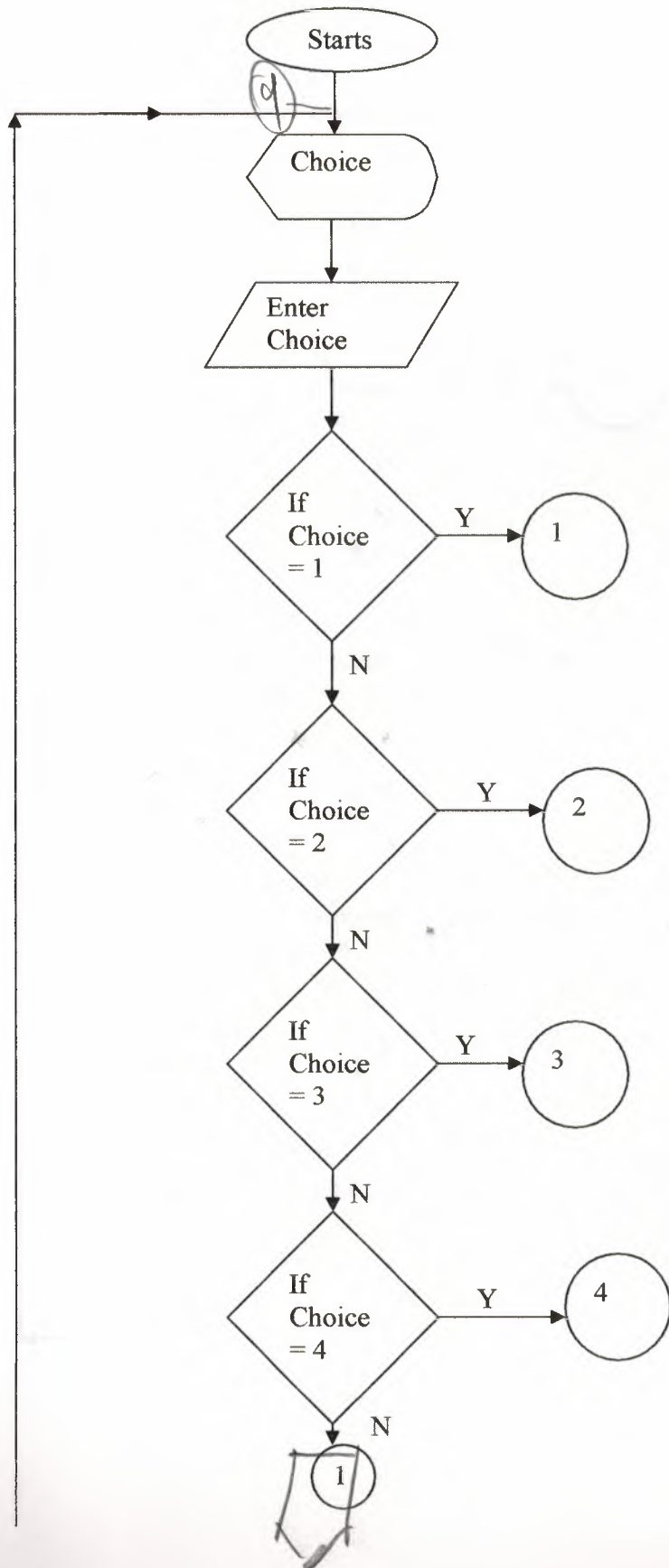

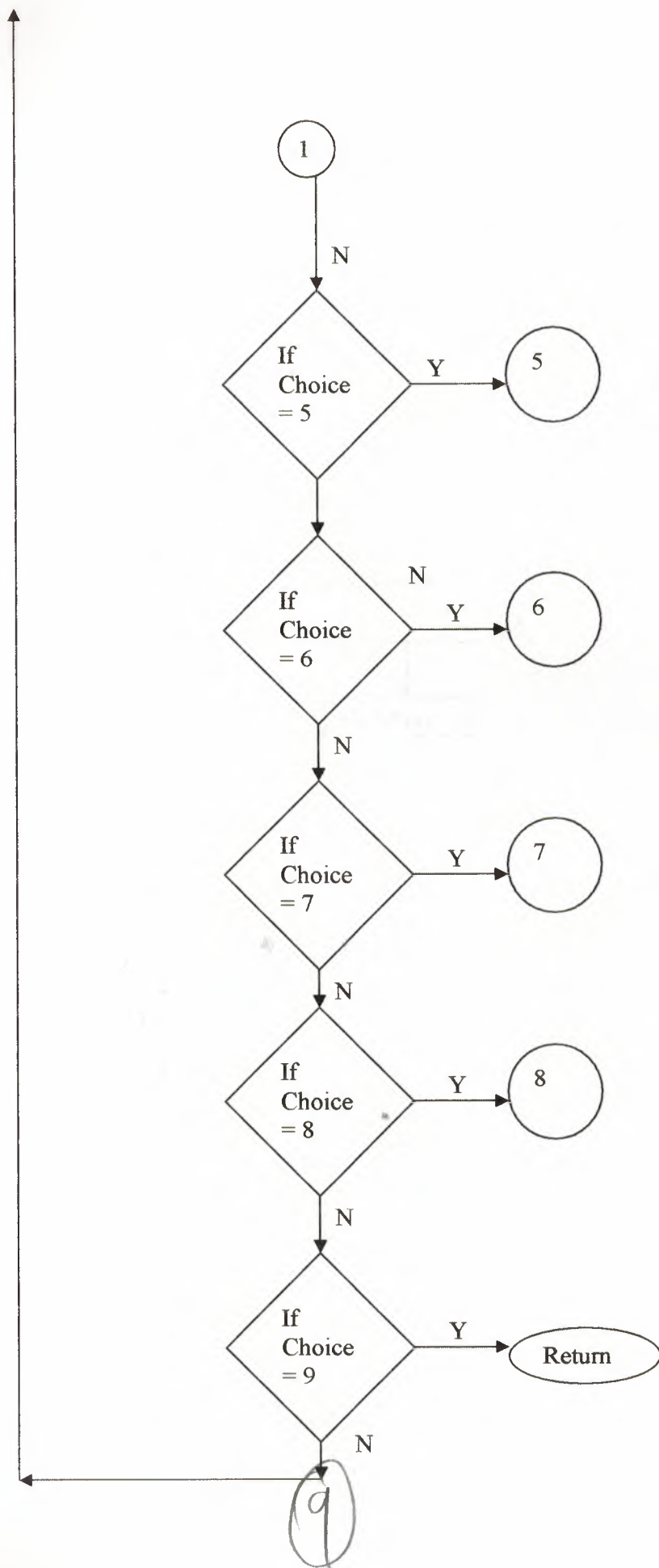

## **PAccount.prg**

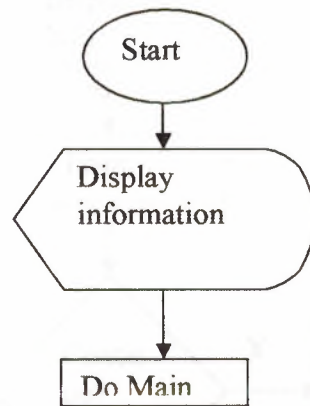

# Order.prg

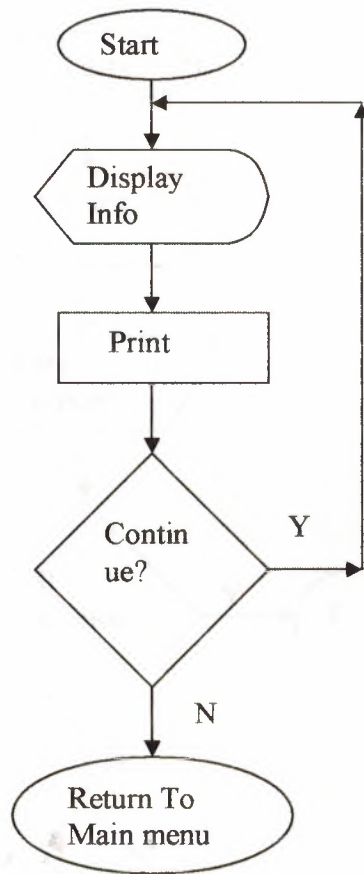

New.prg

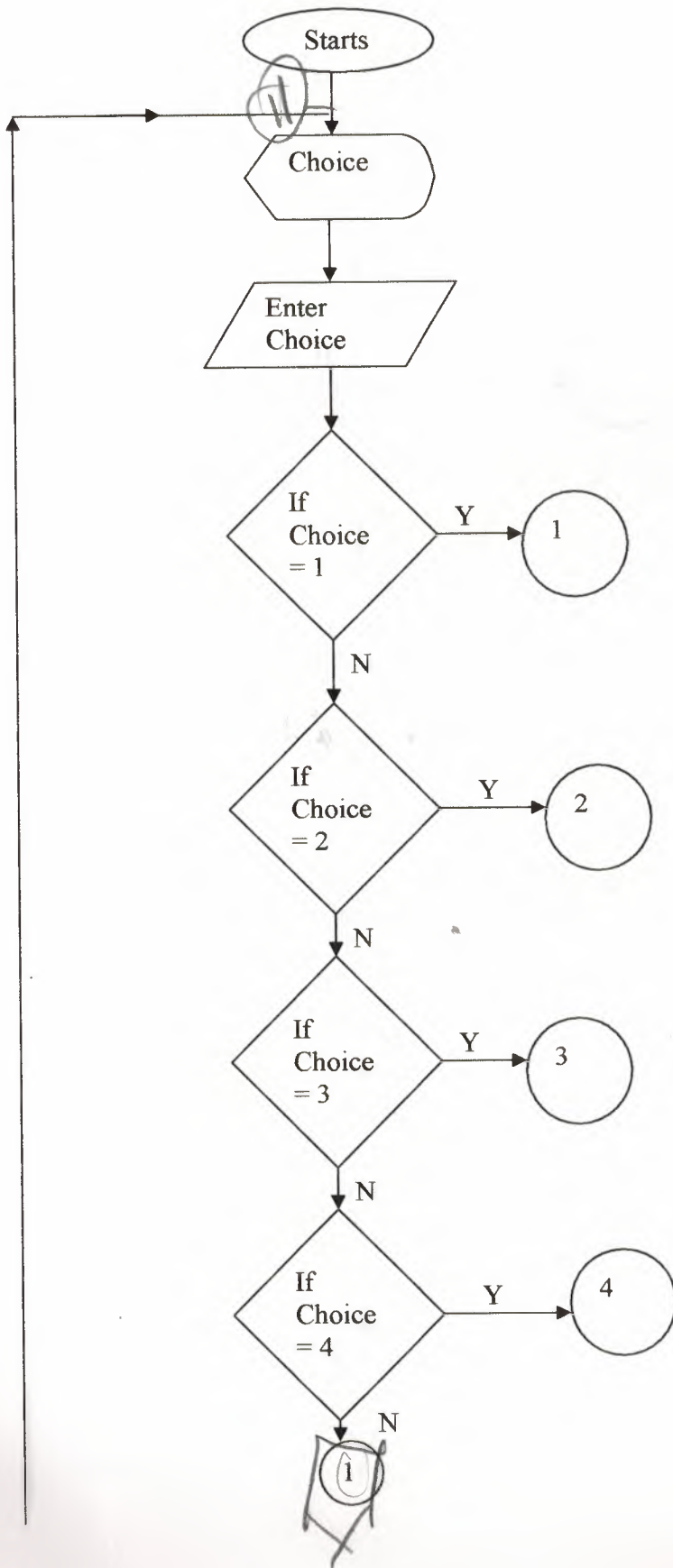



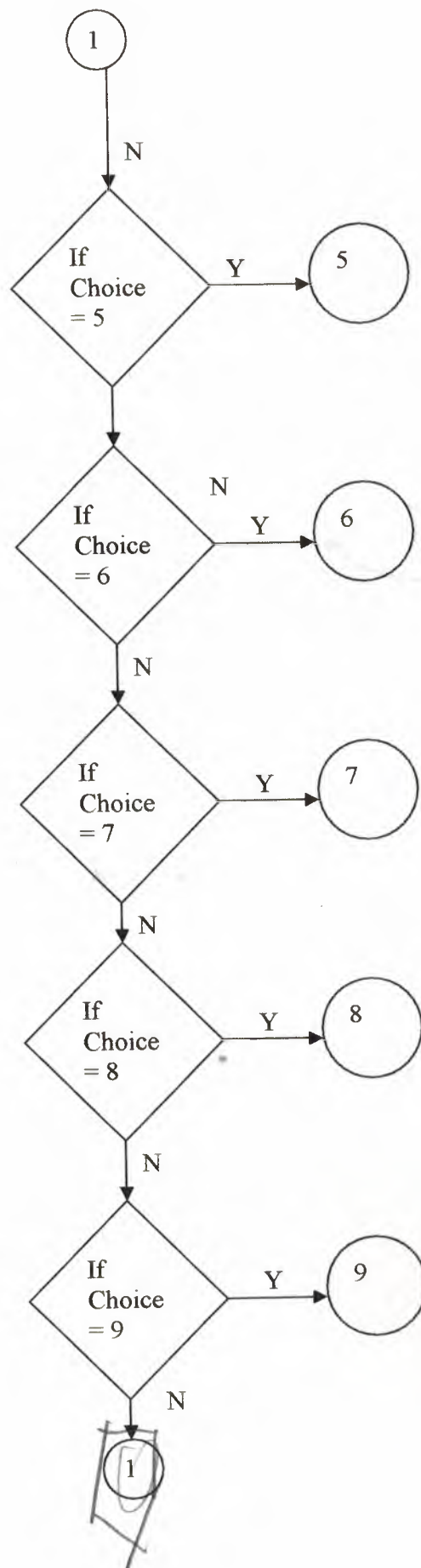

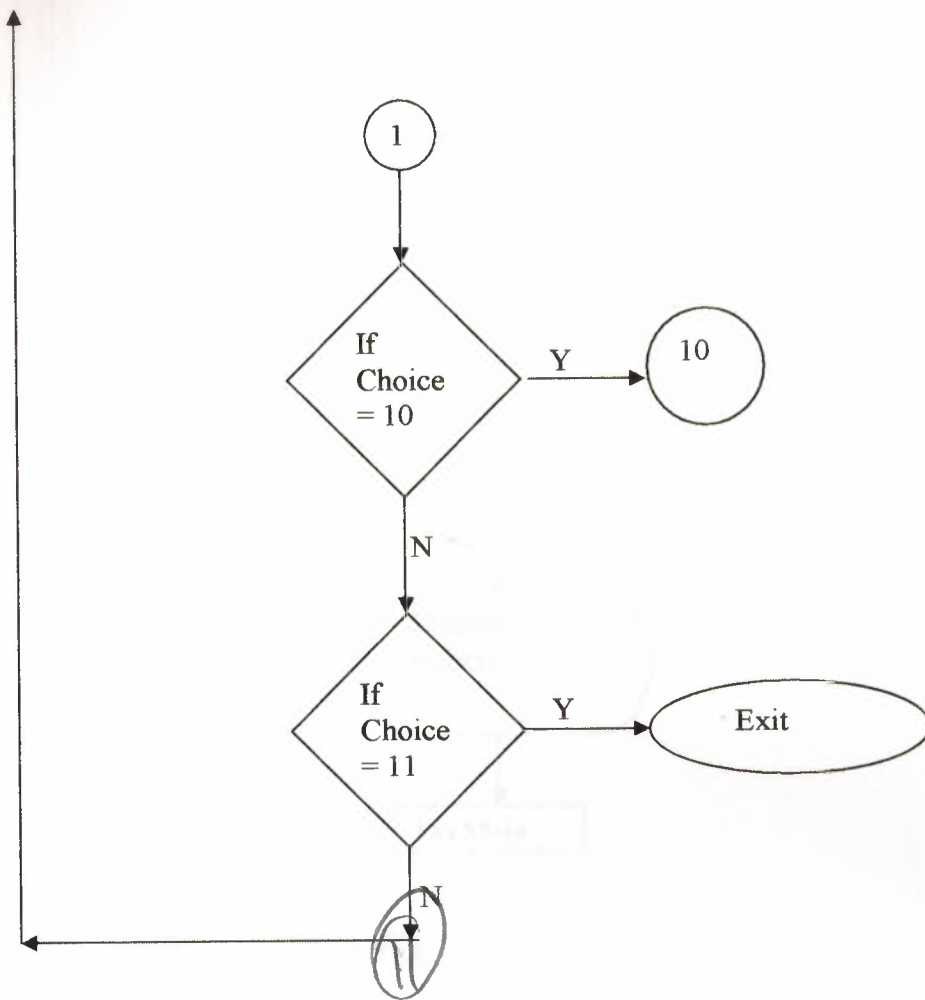

### Lest3.prg

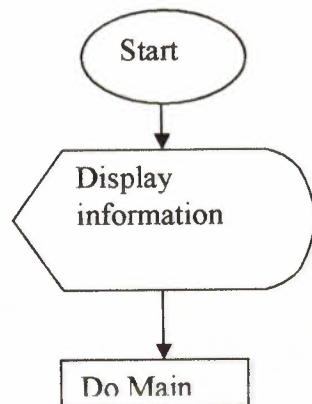

## Lest2.prg

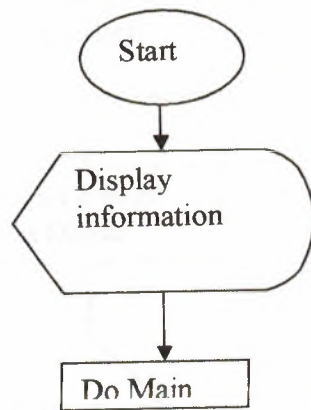

**Lest1.prg**

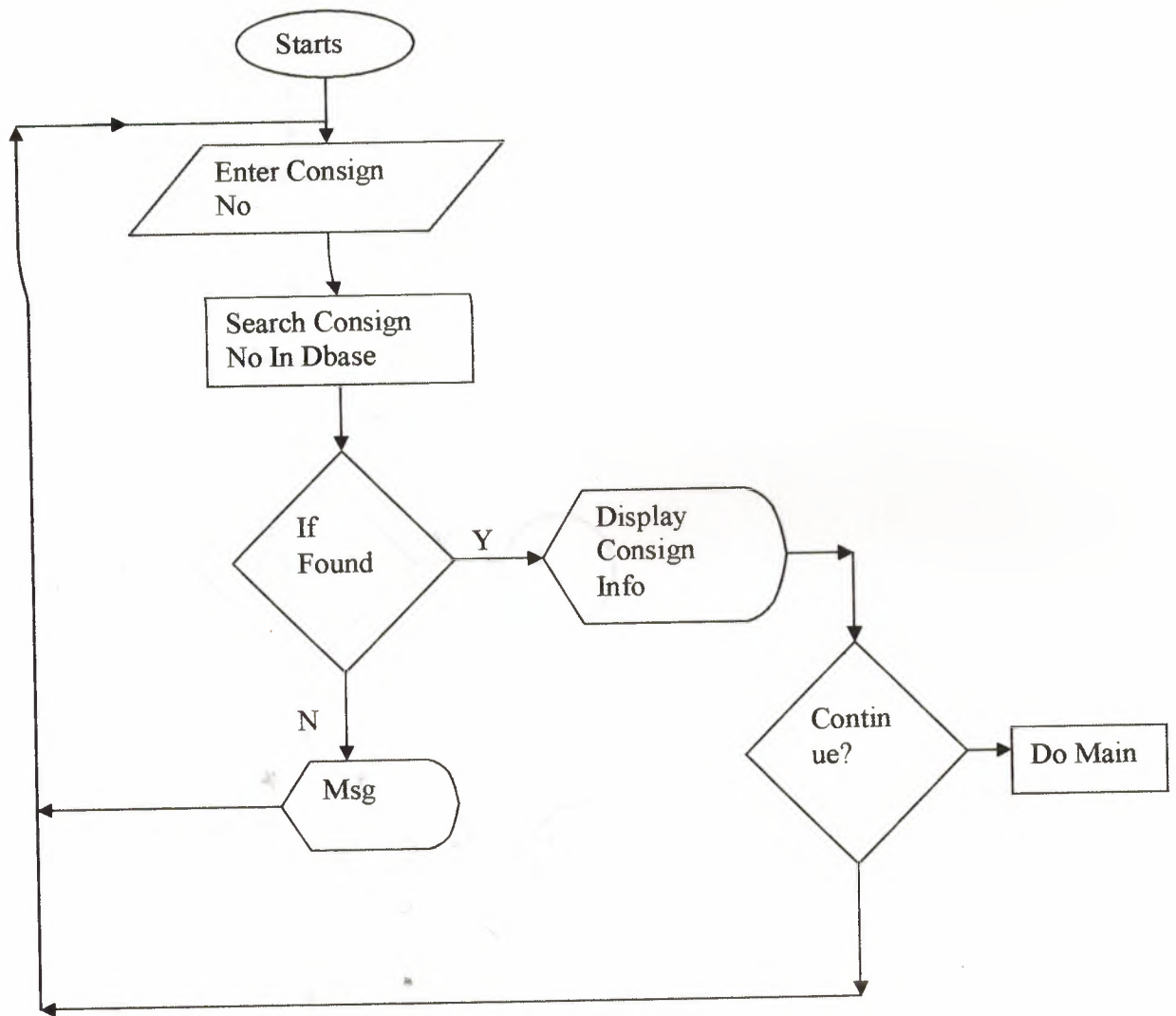

Lest.prg

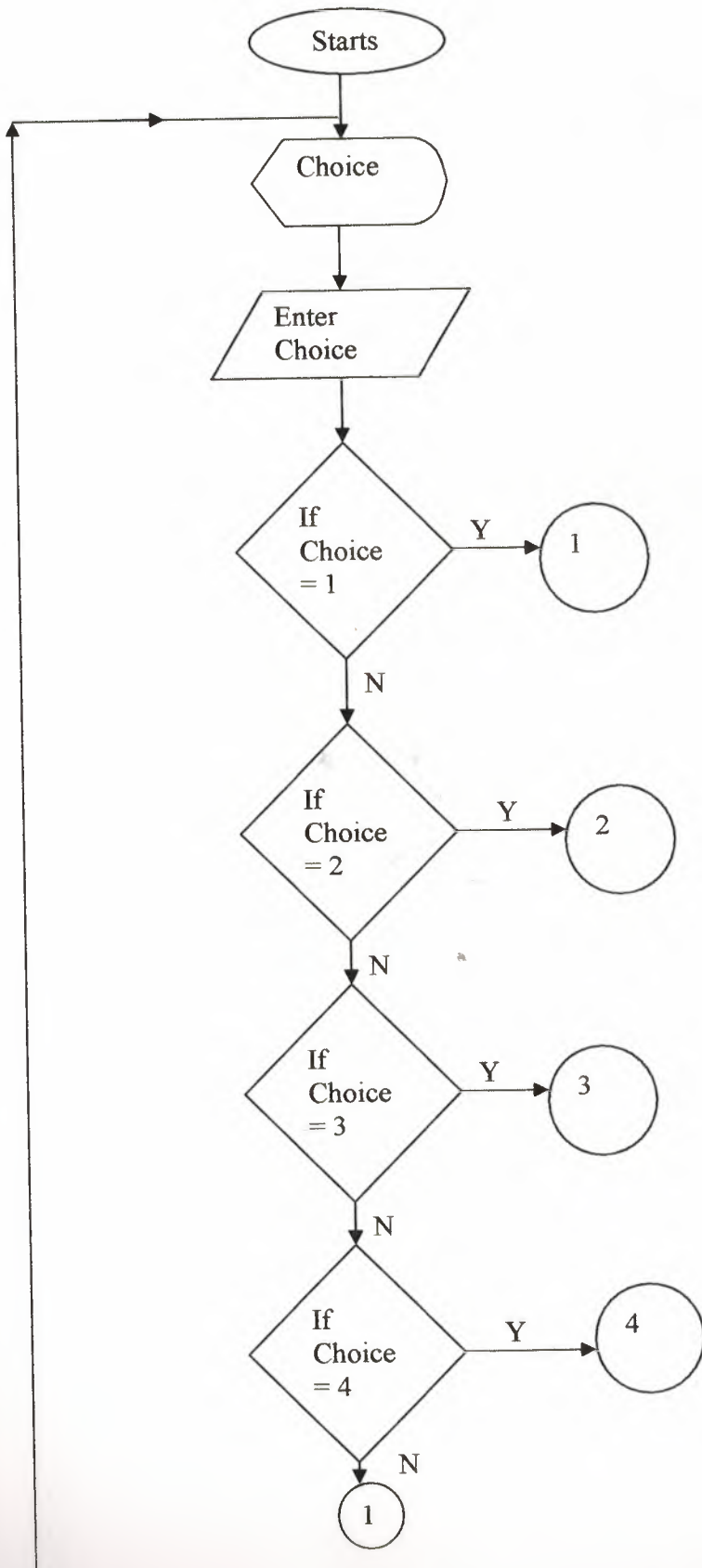



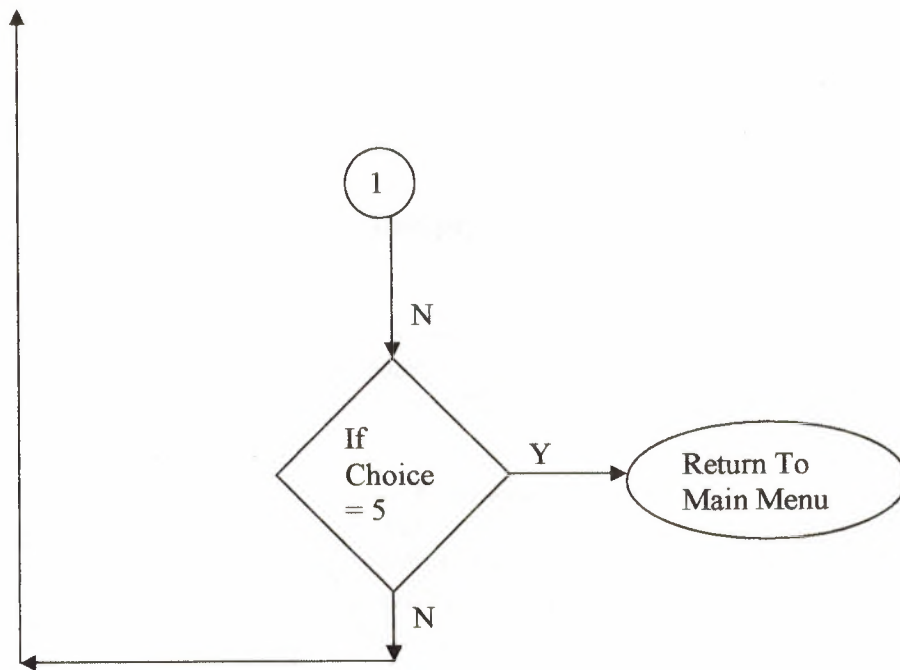

# Info.prg

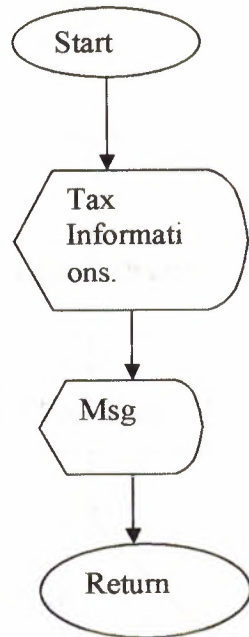

# Dell.prg

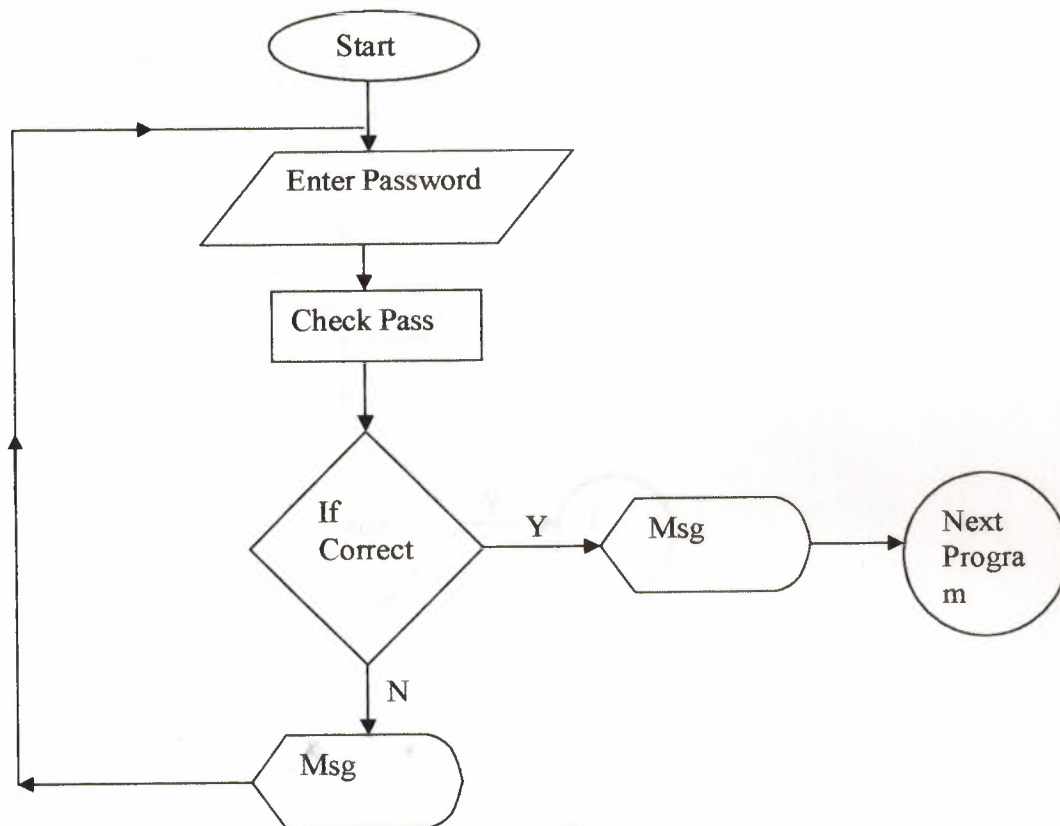

# Delete.prg

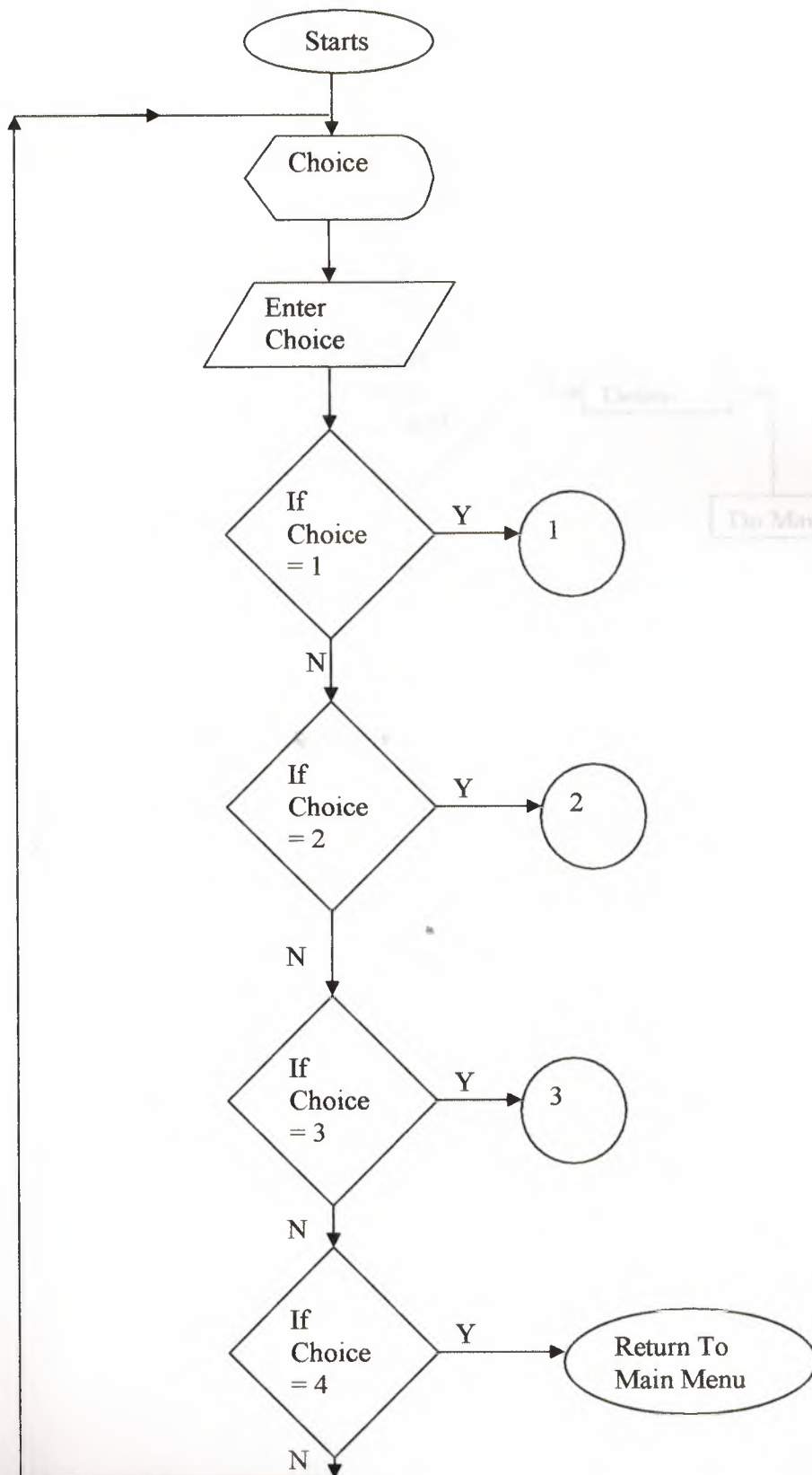

# Delall.prg

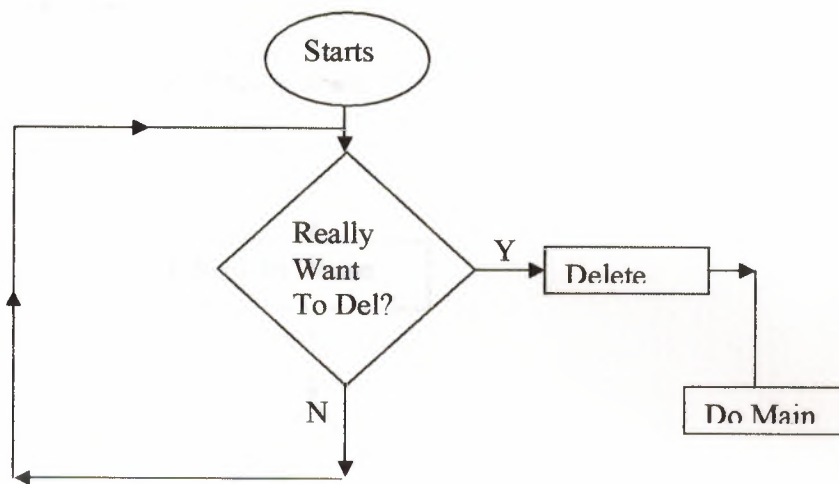

# Del.prg

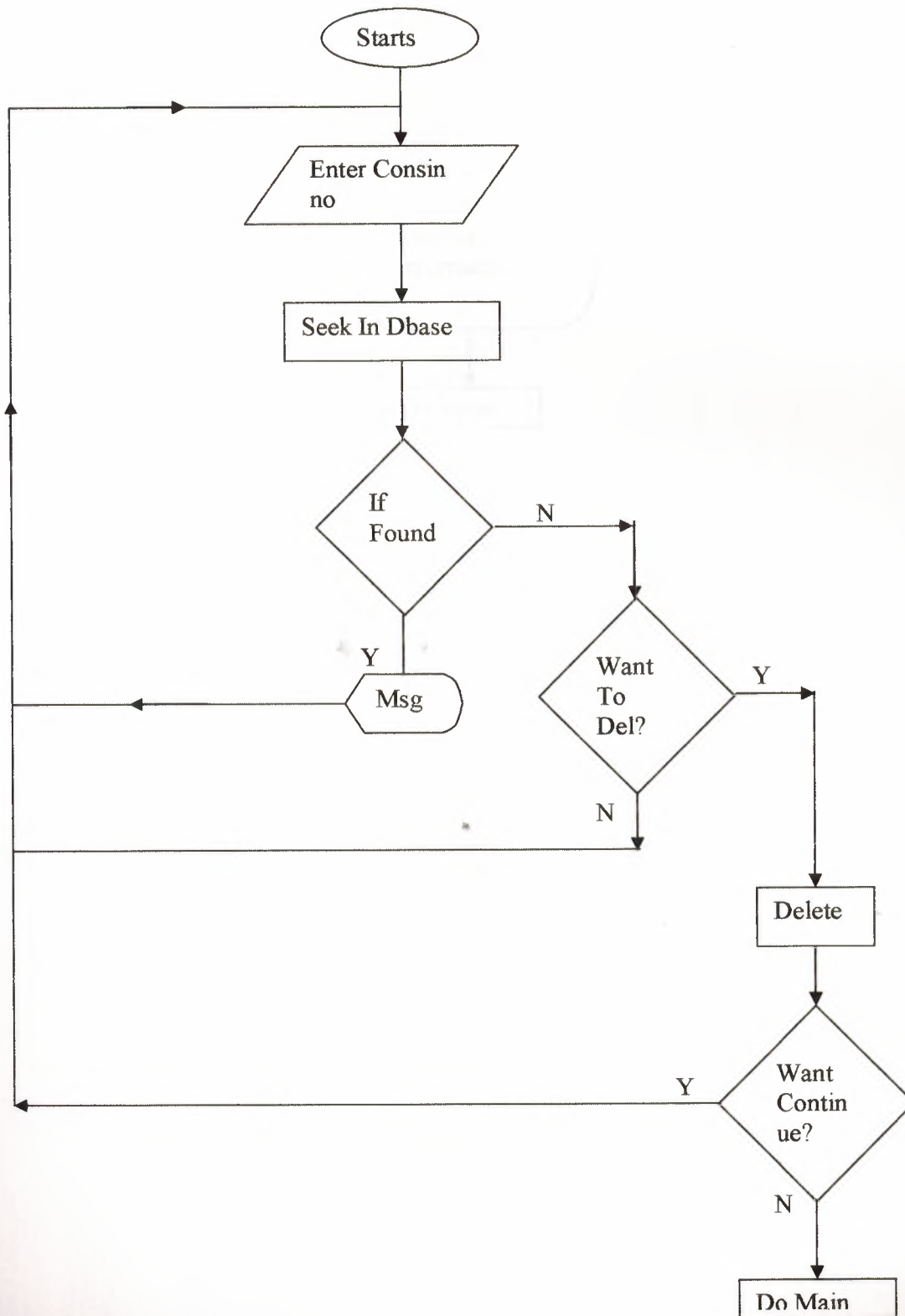



# Cusinfo.prg

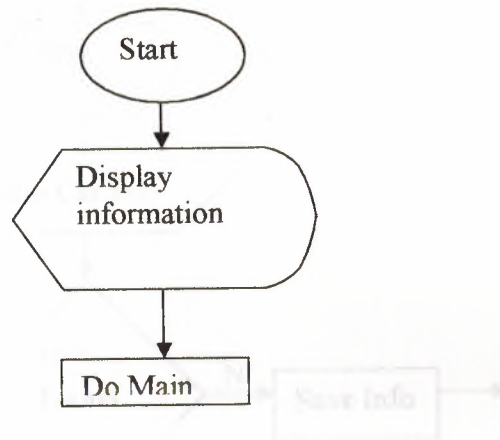

Ct.ptg

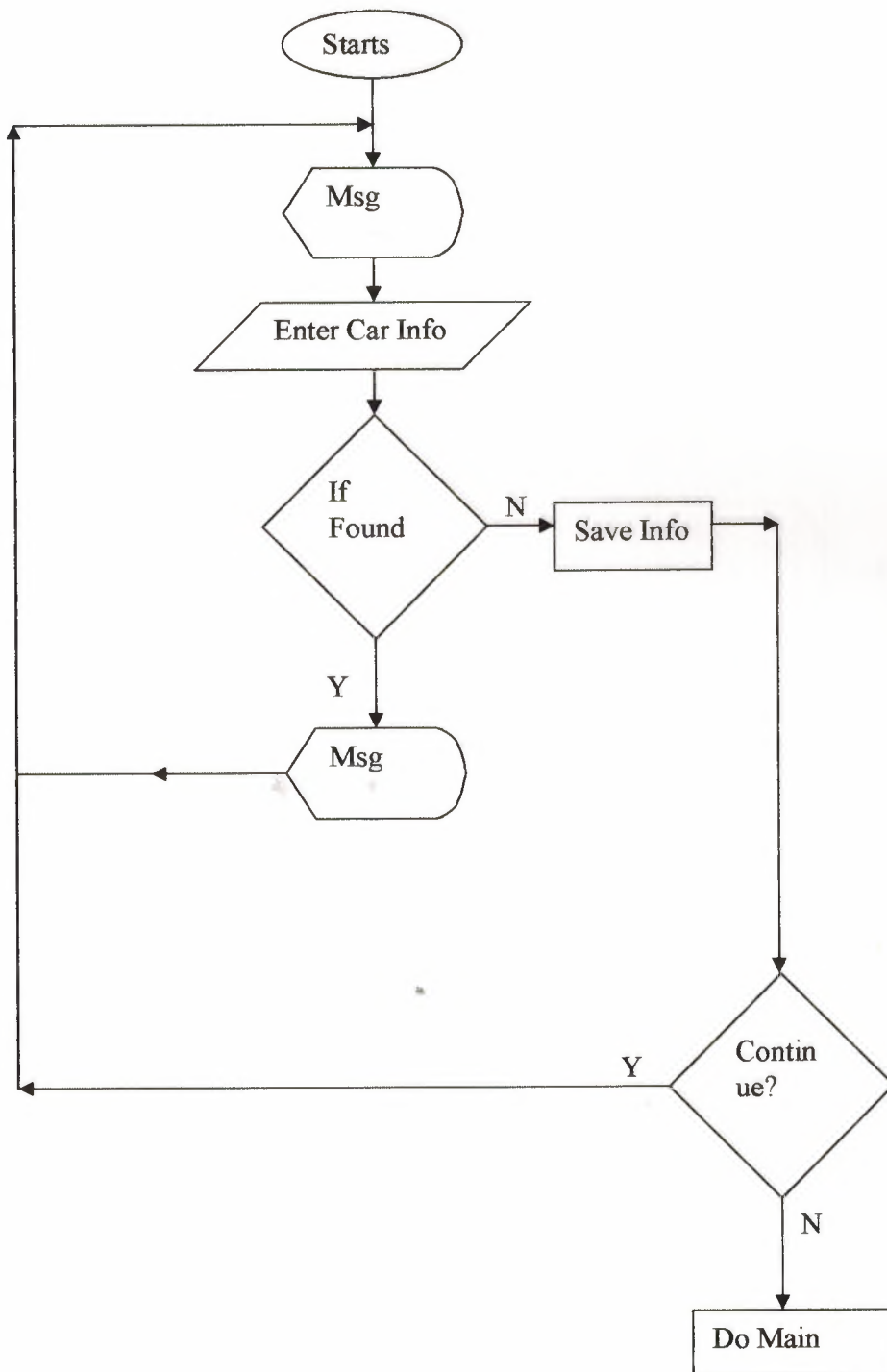

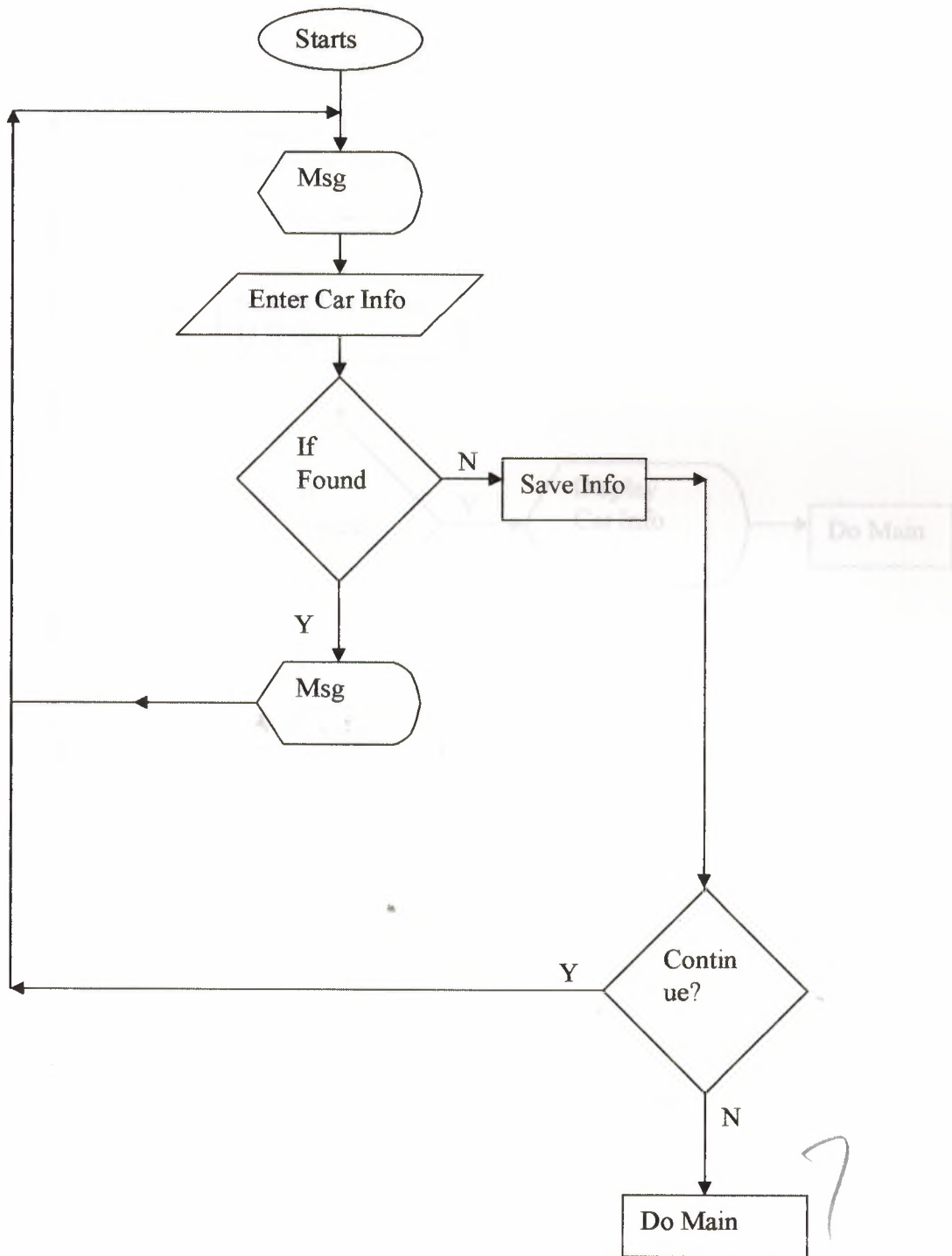

# Carname.prg

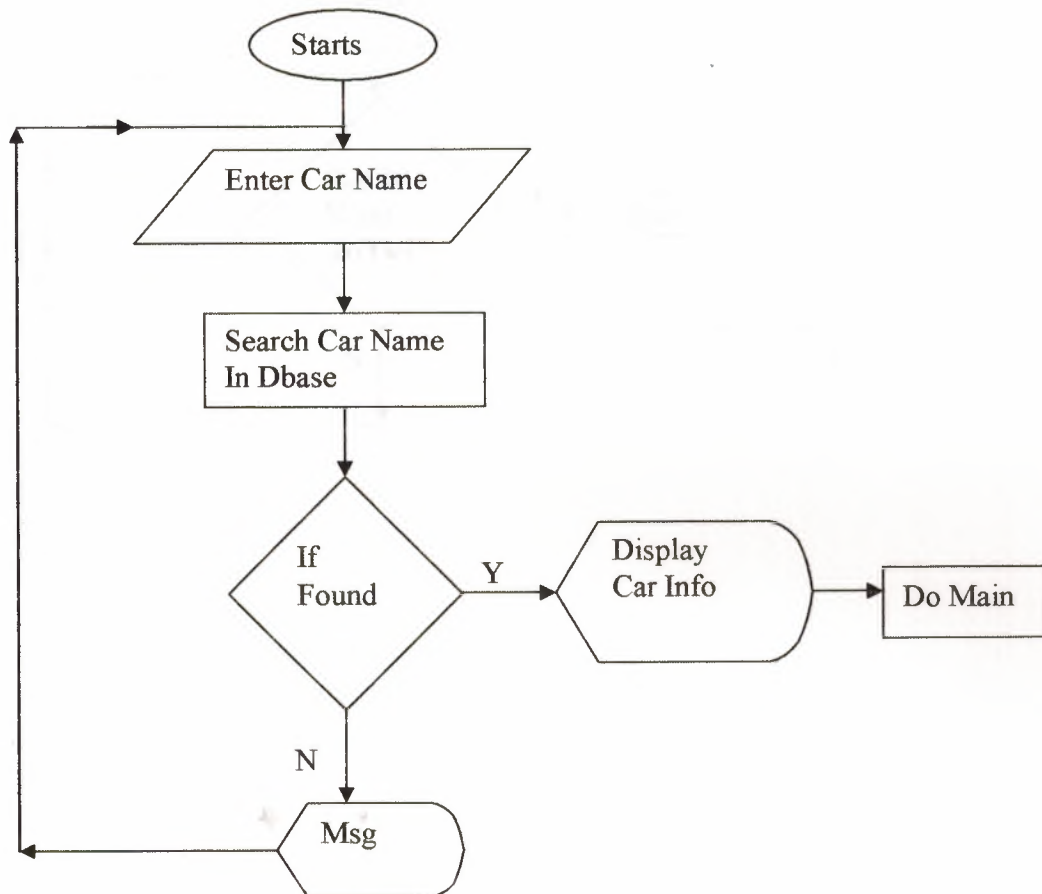

**Asaa.prg**

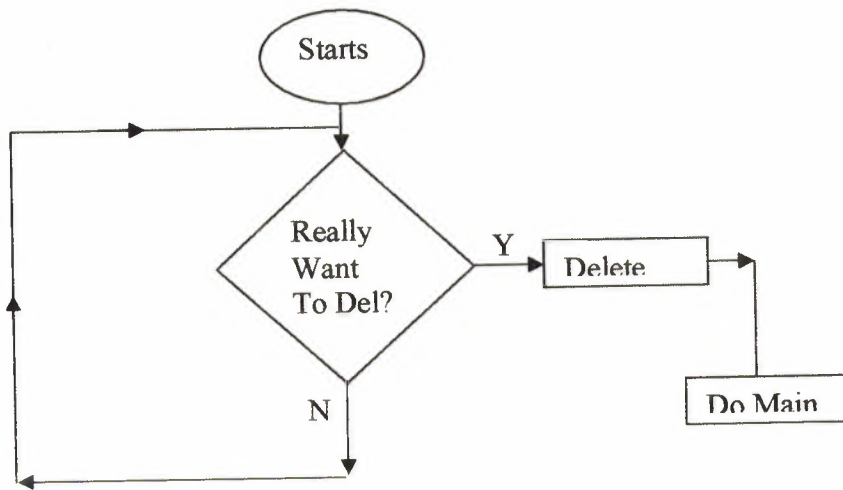

Asa.prg

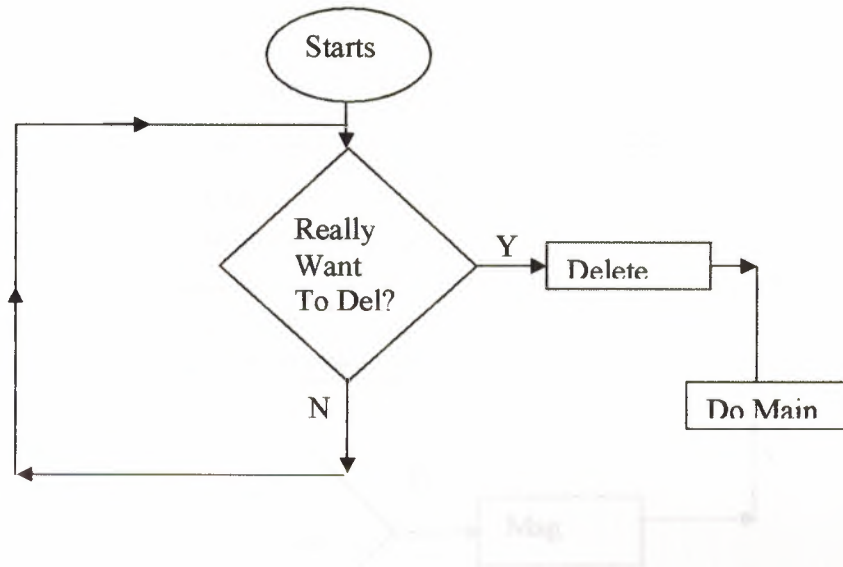



# Ad.prg

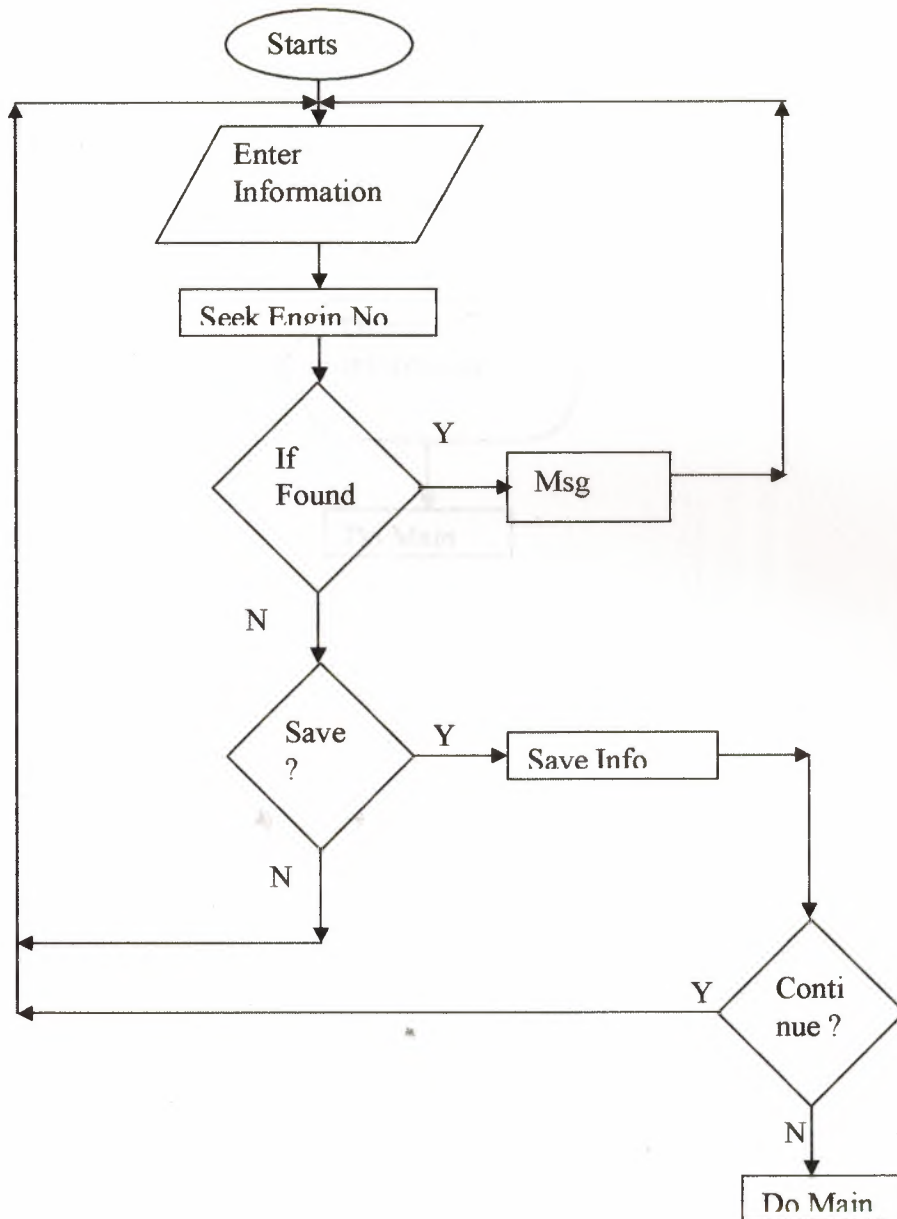

# Account.prg

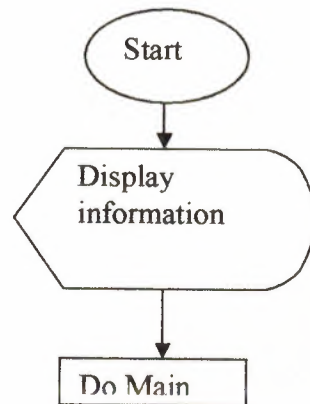

# Saadmain.prg

```

clear
SET COLOR TO R+/
@0,0 TO 23,78 DOUBLE
SET COLOR TO

SET COLOR TO B+/
@3,20 SAY"N E A R   E A S T   U N I V E R S I T Y"
SET COLOR TO
SET COLOR TO B/
@4,20 SAY"XXXXXXXXXXXXXXXXXXXXXXXXXXXXXXXXXXXXXXXXXXXX"
SET COLOR TO

SET COLOR TO B+/
@7,15 SAY"-----> FACULTY OF ADMINISTRATIVE SCIENCE <-----"
SET COLOR TO
SET COLOR TO G+/
@9,16 SAY"                                DEPARTMENT OF"
@10,16 SAY"                                COMPUTER INFORMATION SYSTEM"

SET COLOR TO
SET COLOR TO GB+/
@12,5 SAY"GRADUATION PROJECT OF CIS"

@14,5 SAY"SUBMITTED TO--"
@15,5 SAY"                                PROF.YELCIN                                NADIRE CHAVUS "
@17,5 SAY"SUBMITTED BY--"
@18,5 SAY"                                SAAD MANZOOR RIZVI                                FAROOQ YOUSAF "
@19,5 SAY"                                -----                                -----"
@20,5 SAY"                                C.I.S                                C.I.S                                "
@23,5 SAY""
SET COLOR TO
SET COLOR TO B+/
WAIT("NOW PRESS ANY KEY TO CONTINUE THE PROGRAM")
clear
for i = 0 to 24
SET COLOR TO GB+/
@i,0 say replicate("HONDA  ",80)
NEXT I
@8,20 CLEAR TO 16,54
SET COLOR TO G/
@8,20 to 16,54 double
set color to
set color to G+/
@11,26 say"        HONDA DREAMS"
@12,24 SAY"        car of the dreams    "
@23,24 say""
SET COLOR TO G+/
wait("PRESS ANY KEY TO CONTINUE")
CLEAR
for i = 0 to 24
SET COLOR TO gB+/
@i,0 say replicate("HONDA  ",80)

```

```

NEXT I
SET COLOR TO
@2,2 CLEAR TO 18,76
SET COLOR TO G+/
@2,2 TO 18,76 DOUBLE
@4,4 SAY"INTRODUCTION ABOUT HONDA DREAMS"
set color to
set color to b+*/
@5,4 SAY"*****"
SET COLOR TO
SET COLOR TO B+/
@8,4 SAY "      HONDA DREAMS is our showroom name and we deal in all models "
@9,4 say "      of the HONDA CARS.HONDA is basically the car which is made in "
@10,4 say"      JAPAN and our vandors is also from JAPAN we PURCHASE cars from "
@11,4 say"      there.We are also a distributor of the HONDA CAR PARTS we have "
@12,4 say"      vide range of parts.This program is very friendly to the users
ofit"
@13,4 say"      And the main info about the program contents you can see on the"
@14,4 say"      downbar when you use the program."
@16,4 say"      THANKS FOR USING THIS PROGRAM"
@17,4 say"      *-----*"
@23,4 SAY""
SET COLOR TO
SET COLOR TO G+/
wait("PRESS ANY KEY TO CONTINUE")

clear
f = 1
do while f < 4
STORE SPACE(1) TO A,B,C
SET COLOR TO G/
for i = 0 to 24
SET COLOR TO GB+/
@i,0 say replicate("HONDA  ",80)
NEXT I

set color to B/
@10,24 say"ENTER THE PASSWORD==>"

SET COLOR TO B/
@10,45 GET A PICTURE"!"
READ
SET COLOR TO W/B
@10,45 SAY""

SET COLOR TO B/
@11,45 GET B PICTURE"!"
READ
SET COLOR TO W/B
@11,45 SAY""

SET COLOR TO B/
@12,45 GET C PICTURE"!"
READ
SET COLOR TO W/B
@12,45 SAY""

```

```
STORE SPACE(3) TO PASS
PASS = A+B+C
IF PASS = "KIS"
  set color to
  set color to g+*/
  @19,24 SAY"CORRECT PASSWORD"
  set color to
  TONE(300,5)
  INKEY(3)
  DO NEW
ELSE
  set color to
  set color to g+*/
  @19,10 SAY"WRONG PASSWORD"
  set color to
  set color to g/
  @20,10 SAY "TRY AGAIN"
  @24,10 say""
  TONE(325,5)
  INKEY(5)
ENDIF
F=F+1
set color to
ENDDO
```



## Search1.prg

```
CLEAR
DO WHILE .T.

SET WRAP ON
for i = 0 to 24
SET COLOR TO GB+/
@i,0 say replicate("HONDA  ",80)
NEXT I
@4,15 CLEAR TO 20,58
SET COLOR TO
SET COLOR TO B+/
@4,15 TO 20,58 DOUBLE
@5,24 SAY"SUB MENU OF SEARCH PROGRAM"
@6,24SAY"*****"
SET COLOR TO
SET COLOR TO G+/
@8,21 PROMPT"1-SEARCH BY CAR NAME"
@10,21 PROMPT"2-SEARCH BY CAR MODEL"
@12,21 PROMPT"3-SEARCH BY CONSIGNMENT NUMBER"
@14,21 PROMPT"4-SERCH & DISPLAY SPECIFIC CARS INFO"
SET COLOR TO
SET COLOR TO G/
@16,21 PROMPT"5-RETURN TO  MAIN MENU"
SET COLOR TO
SET COLOR TO G+/
MENU TO CHO
DO CASE
CASE CHO = 1
DO S_NAME
CASE CHO = 2
DO S_MODEL
CASE CHO = 3
DO S_CONSIN
CASE CHO = 4
DO CARNAME
CASE CHO = 5
CLEAR
RETURN
ENDCASE
ENDDO
RETURN
```

# Ct.prg

```

CLEAR
YY = "N"
DO WHILE YY = "N"
  BB = "Y"

  SELECT 1
  USE carinfo
  INDEX ON CONSIN_NO TO A3

  SELECT 2
  USE CARPRICE
  INDEX ON CONSIN_NO TO A4

  store 0 To c
  STORE 0 TO PNUM,LK
  STORE SPACE(8) TO NAME,NN,JJ
  STORE 0 TO MODE
  STORE 0 TO PRIC,SSSS,DDD,HH
  PQTY = 1
  STORE 0 TO M
  STORE SPACE(6) TO COLOR
  LM = "SELLING"
  SS = "CASH"

  DATEE = +DATE()
  STORE 0 TO N
  STORE 0 TO TTPRICE
  STORE 0 TO TTREV
  STORE 0 TO P
  STORE SPACE(6) TO CAOLO
  STORE 0 TO ENGE,LLL
  CLEAR

  SET COLOR TO R+/
  @7,18 SAY"MINIMUMM STOCK OF THE CARS IS--> 3"
  SET COLOR TO
  SET COLOR TO R/
  @9,18 say"your stock must be over minimumm stock level"
  SELECT 2
  GO BOTTOM
  U = T_QUANTITY
  @9,18 SAY"TOTAL QUANTITY OF CARS IN OUR STOCK IS NOW ==>"+STR(U)
  @22,22 SAY""
  WAIT
  SET COLOR TO
  CLEAR
  SET COLOR TO G+/
  @0,12 TO 24,68 DOUBLE
  SET COLOR TO
  SET COLOR TO GR/
  @1,30 SAY"SELLING BY CASH SECTION"
  @2,30 SAY"*****"

```



SET COLOR TO G+/,B/

SELECT 1  
GO BOTTOM  
PNUM = CONSIN\_NO  
PNUM = PNUM + 1

SELECT 2  
GO BOTTOM  
PNUM = CONSIN\_NO  
PNUM = PNUM + 1

SET COLOR TO G+/,B+/  
@4,20 SAY"NEW CONSIGNMENT NUMBER IS"+STR(PNUM)  
CLOSE ALL

SELECT 1  
USE CARINFO  
INDEX ON ENGIN\_NO TO DSS

SELECT 2  
USE CARPRICE  
INDEX ON CONSIN\_NO TO A3

@6,20 SAY"ENTER CAR NAME ==>"GET NAME PICTURE"@A8,@!8"  
@8,20 SAY"ENTER CAR MODEL ==>"GET MODE PICTURE"9999"  
@10,20 SAY"ENTER CAR COLOR ==>"GET CAOLO PICTURE"@A6,@!6"  
READ  
@12,20 SAY"ENTER ENGEN NUMBER ==>"GET ENGE PICTURE"9999999"  
READ  
SELECT 1  
SEEK ENGE  
IF FOUND()

LLL = CONSIN\_NO  
UU = CAR\_NAME  
IF UU = NAME

SELECT 2  
SEEK LLL  
IF FOUND()  
DDD = QUANTITY  
NN = PP  
LK = PRICE

IF NN = "PURCHASE"  
IF DDD = 1

@13,20 SAY"THE BOUGHT PRICE WAS /\$==>" +STR(LK)  
@14,20 SAY"THE QUINTITY IS ==>" +STR(PQTY)  
@16,20 SAY"ENTER PRICE /\$==>" GET PRIC PICTURE"999999"  
READ  
WAIT  
SET COLOR TO  
SET COLOR TO G/,B/  
@18,20 SAY"SELLING ==>" +LM  
@20,20 SAY"THE DEAL WAS IN ==>" +SS  
@22,20 SAY"ENTER SELLING DATE ==>" +DTC(DATEE)

```

SET COLOR TO
SET COLOR TO R+/
WAIT"PRESS ANY KEY TO SEE THE OTHER RESULTS PLEASE"
SET COLOR TO
CLEAR
TTPRICE = PQTY * PRIC
SET COLOR TO
SET COLOR TO RG+/

@17,20 SAY"TOTAL PRICE IS/$ ==>" +STR(TTPRICE)
SELECT 2
GO BOTTOM
N = T_REVNEU
P = N + TTPRICE
@19,20 SAY"TOTAL REVNEU IS/$ ==>" +STR(P)

SELECT 2
GO BOTTOM
C = T_QUANTITY
IF C = 0
  CLEAR
  SET COLOR TO B+
  ?"THERE IS NO CARS IN YOUR INVENTORY FIRST BUY THE CARS"
  WAIT("NOW PRESS ENTER TO TAKE THE ORDER FORM")
  DO ORDER
  SET COLOR TO
  EXIT
ELSE

  SELECT 2
  C = T_QUANTITY
  M = C - PQTY
  @21,20 SAY"TOTAL QTY IS ==>" +STR(M)
  ENDIF
WAIT
IF M < 3
  CLEAR
  set color to b+/
  @20,20 SAY"YOUR STOCK IS LOWER THAN MINIMUMM STOCK FIRST CHECK THE RECORD THEN"
  @21,20 SAY"SELL ONLY WHICH IS IN YOUR STOCK"
  @23,20 SAY""
  WAIT("NOW PRESS ENTER TO PLACE THE ORDER FORM")
  DO ORDER
  DO NEW
  ENDIF

  @23,2 SAY""
  SET COLOR TO
  SET COLOR TO B+/
  WAIT

  CLEAR
  SET COLOR TO R+/
  @10,18 SAY"DO YOU WANT TO SAVE THIS INFORMATION(Y/N)"GET BB PICTURE!"
  READ

```

```

IF BB = "Y"
HH = 0
SELECT 2
REPLACE QUANTITY WITH HH

SELECT 1
APPEND BLANK
REPLACE CONSIN_NO WITH PNUM
REPLACE CAR_NAME WITH NAME
REPLACE CAR_COLOR WITH CAOLO
REPLACE TDATE WITH DATEE
REPLACE ENGIN_NO WITH ENGE
REPLACE CAR_MODEL WITH MODE

SELECT 2
APPEND BLANK
REPLACE CONSIN_NO WITH PNUM
REPLACE QUANTITY WITH PQTY
REPLACE T_PRICE WITH TTPRICE
REPLACE T_REVENEU WITH P
REPLACE T_QUANTITY WITH M
REPLACE TERMS WITH SS
REPLACE PP WITH LM
REPLACE PRICE WITH PRIC
END IF

ELSE
CLEAR
SET COLOR TO R+/
@15,10 SAY"SORRY WE HAVE NO CAR IN OUR DATABASE"
SET COLOR TO
@22,20 SAY""
WAIT
END IF

ELSE
CLEAR
SET COLOR TO R+/
@15,10 SAY"SORRY WE HAVE NO CAR IN OUR DATABASE"
SET COLOR TO
@22,20 SAY""
WAIT
END IF

ELSE
CLEAR
SET COLOR TO R+/
@15,10 SAY"SORRY WE HAVE NO CAR IN OUR DATABASE"
SET COLOR TO
@22,20 SAY""
WAIT
END IF

ELSE
CLEAR
SET COLOR TO R+/

```

```
@15,10 SAY"SORRY WE HAVE NO CAR IN OUR DATABASE"  
SET COLOR TO  
@22,20 SAY""  
WAIT  
END IF
```

```
ELSE  
CLEAR  
SET COLOR TO R+/  
@15,10 SAY"SORRY WE HAVE NO CAR IN OUR DATABASE"  
SET COLOR TO  
@22,20 SAY""  
WAIT  
END IF
```

```
CLEAR  
SET COLOR TO B+/  
@21,20 SAY"DO YOU WANT TO GO THE MAIN MENU(Y/N) ==>"GET YY PICTURE"@A,@!"  
READ  
CLEAR  
END DO  
CLOSE ALL  
CLEAR  
DO NEW
```

## Credit.prg

```
CLEAR
YY = "N"
DO WHILE YY = "N"

SELECT 1
USE GPI1
INDEX ON PNO TO A3

SELECT 2
USE GPI2
INDEX ON PNO TO A3
STORE 0 TO DD
STORE 0 TO PP
store 0 To c
STORE 0 TO PNUM
STORE SPACE(8) TO NAME
STORE 0 TO PRICE
STORE 0 TO PQTY
STORE 0 TO TTPRICE
UMAIS = +DATE()
LM = "P"
STORE 0 TO P
STORE 0 TO G
CLEAR
SET COLOR TO G+/
@1,12 TO 23,68 DOUBLE
SET COLOR TO
SET COLOR TO GR/
@2,32 SAY"PURCHASING ON CREDIT"
@3,32 SAY"*****"
SET COLOR TO R+*/
SELECT 1
GO BOTTOM
U = TQTY
@4,22 SAY"TOTAL QUANTITY IS NOW ==>" +STR(U)
SET COLOR TO

SET COLOR TO G+/,B/
SELECT 2
GO BOTTOM
PNUM = PNO
PNUM = PNUM + 1
SET COLOR TO G+/,B+/
@6,20 SAY"NEW DEAL NUMBER IS "+STR(PNUM)
@8,20 SAY"ENTER COMPANY NAME ==>"GET NAME PICTURE"AAAAAAA"
@10,20 SAY"ENTER PURCHASING DATE ==>" +DTC(UMAIS)
@12,20 SAY"ENTER QUINTITY K.G ==>"GET PQTY PICTURE"999999"
@14,20 SAY"ENTER PRICE/K.G ==>" GET PRICE PICTURE"999999"
@15,20 SAY"PURCHASING ==>" +LM
READ
SET COLOR TO GR+/
TTPRICE = PQTY * PRICE
```



```

PP =(TTPRICE * 5)/100
@17,20 SAY"5% OF PURCHASE ==>" +STR(PP)
DD=TTPRICE+PP
@19,20 SAY"TOTAL PRICE + 5% EXTRA IS ==>" +STR(DD)
SELECT 1
GO BOTTOM
G = TREV
P = G - DD
@21,20 SAY"TOTAL REVNEU IS ==>" +STR(P)
SELECT 1
GO BOTTOM
C = TQTY
M = C + PQTY
@22,20 SAY"TOTAL QTY IS ==>" +STR(M)
SET COLOR TO
@23,2 SAY""
SET COLOR TO
SET COLOR TO B+/
WAIT
SELECT 2
APPEND BLANK
REPLACE PNO WITH PNUM
REPLACE PNAME WITH NAME
REPLACE PPRICE WITH PRICE
REPLACE TDATE WITH UMAIS
REPLACE PUR WITH LM
SELECT 1
APPEND BLANK
REPLACE PNO WITH PNUM
REPLACE QTY WITH PQTY
REPLACE TPRICE WITH DD
REPLACE TREV WITH P
REPLACE TQTY WITH M
CLEAR
SET COLOR TO B+/
@21,20 SAY"DO YOU WANT TO GO THE MAIN MENU(Y/N) ==>"GET YY PICTURE"@A,@!"
READ
CLEAR
CLOSE ALL
ENDDO
RETURN

```

## Creditt.prg

```
CLEAR
YY = "N"
DO WHILE YY = "N"

    SELECT 1
    USE CARINFO
    INDEX ON CONSIN_NO TO A5

    SELECT 2
    USE CARPRICE
    INDEX ON CONSIN_NO TO A3

    SELECT 3
    USE CUSTOMER
    INDEX ON CONSIN_NO TO AY

    BB = "Y"
    store 0 To c,U,O
    STORE 0 TO PNUM
    STORE SPACE(8) TO NAME,NAMEE,ADD
    STORE 0 TO MODE,PH
    STORE 0 TO PRIC
    STORE 0 TO DD
    CC = 1
    STORE 0 TO M
    STORE SPACE(6) TO COLOR
    LM = "PURCHASE"
    SS = "CREDIT"
    DATEE = +DATE()
    STORE 0 TO N
    STORE 0 TO TTPRICE
    STORE 0 TO TTREV
    STORE 0 TO P
    STORE SPACE(6) TO CAOLO
    STORE 0 TO ENGE
    CLEAR
    SET COLOR TO R+/

    SELECT 2
    GO BOTTOM
    U = T_QUANTITY
    @7,18 SAY"YOUR MINIMUM STOCK LEVEL IS NOW --> 3"
    SET COLOR TO R/
    @9,18 say"your stock must be over minimumm stock level"
    SELECT 2
    GO BOTTOM
    U = T_QUANTITY
    @10,18 SAY"TOTAL QUANTITY OF CARS IN OUR STOCK IS NOW ==>"+STR(U)
    SET COLOR TO

    @22,22 SAY""
    WAIT
```



```

SET COLOR TO
CLEAR
SET COLOR TO G+/
@0,12 TO 24,68 DOUBLE
SET COLOR TO
SET COLOR TO GR/
@1,30 SAY"PURCHASING BY CREDIT SECTION"
@2,30 SAY"*****"
SET COLOR TO G+/ ,B/

SELECT 2
GO BOTTOM
PNUM = CONSIN_NO
PNUM = PNUM + 1

SELECT 1
GO BOTTOM
PNUM = CONSIN_NO
PNUM = PNUM + 1

SET COLOR TO G+/,B+/
@4,20 SAY"NEW CONSIGNMENT NUMBER IS"+STR(PNUM)
@6,20 SAY"ENTER CAR NAME ==>"GET NAME PICTURE"@A8,@!8"
@8,20 SAY"ENTER CAR MODEL ==>"GET MODE PICTURE"9999"
@10,20 SAY"ENTER CAR COLOR ==>"GET CAOLO PICTURE"@A6,@!6"
READ
CLOSE ALL

SELECT 1
USE CARINFO
INDEX ON ENGIN_NO TO SS

@12,20 SAY"ENTER ENGEN NUMBER ==>"GET ENGE PICTURE"9999999"
READ
SELECT 1
SEEK ENGE
IF FOUND()
CLEAR
SET COLOR TO B+/
@10,18 SAY"SORRY YOU ALREADY HAVE THIS ENGINE NUMBER CAR IN YOUR DATABASE"
@11,18 SAY"YOU NEED TO BUY ANOTHER CAR WITH ANOTHER ENGINE NUMBER CAUSE"
@12,18 SAY"ENGINE NUMBER IS A UNIQUE NUMBER"
@22,22 say""
wait
do new
SET COLOR TO
@22,20 SAY""
WAIT
DO AD
ELSE
CLOSE ALL

SELECT 1
USE carinfo
INDEX ON CONSIN_NO TO A3

SELECT 2

```

```

USE CARPRICE
INDEX ON CONSIN_NO TO A6

SELECT 3
USE CUSTOMER
INDEX ON CONSIN_NO TO AY

@14,20 SAY"THE QUINTITY IS ==>" +STR(CC)
@16,20 SAY"ENTER PRICE/$ ==>" GET PRIC PICTURE"999999"
SET COLOR TO

SET COLOR TO G/,B/
@18,20 SAY"PURCHASING ==>" +LM
@20,20 SAY"THE DEAL WAS IN ==>" +SS
@22,20 SAY"ENTER PURCHASING DATE ==>" +DTC(DATEE)
SET COLOR TO
READ

SET COLOR TO R+/
WAIT"PRESS ANY KEY TO SEE THE OTHER RESULTS PLEASE"
SET COLOR TO
CLEAR
STORE 0 TO CX
SET COLOR TO GR+/
TTPRICE = CC * PRIC
CX =(TTPRICE * 5)/100
@10,20 SAY"5% OF PURCHASE/$ ==>" +STR(CX)

DD=TTPRICE+CX
@12,20 SAY"TOTAL PRICE + 5% EXTRA IS/$ ==>" +STR(DD)
SELECT 2
GO BOTTOM
G = T_REVNEU
P = G - DD
@14,20 SAY"TOTAL REVNEU IS/$ ==>" +STR(P)

SELECT 2
GO BOTTOM
C = T_QUANTITY
M = C + CC
@16,20 SAY"TOTAL QTY IS ==>" +STR(M)

@23,2 SAY""
SET COLOR TO
SET COLOR TO B+/
WAIT
CLEAR
SET COLOR TO B+/
@4,20 SAY"PLEASE ENTER HERE CREDIT RELATED INFO"
SET COLOR TO
SET COLOR TO G+/,W/
@7,20 SAY"PLEASE ENTER THE VENDOR NAME ==> "GET NAMEE PICTURE"AAAAAAA"
@9,20 SAY"ENTER THE VENDOR ADDRESS ==>"GET ADD PICTURE"AAAAAAA"
@11,20 SAY"ENTER PHONE NUMBER ==>"GET PH PICTURE"9999999"
READ
SET COLOR TO

```

CLEAR

SET COLOR TO R+/  
@10,18 SAY"DO YOU WANT TO SAVE THIS INFORMATION(Y/N)"GET BB PICTURE"!"

READ

IF BB = "Y"

SELECT 1

APPEND BLANK

REPLACE CONSIN\_NO WITH PNUM

REPLACE CAR\_NAME WITH NAME

REPLACE CAR\_COLOR WITH CAOLO

REPLACE TDATE WITH DATEE

REPLACE ENGIN\_NO WITH ENGE

REPLACE CAR\_MODEL WITH MODE

SELECT 2

APPEND BLANK

REPLACE CONSIN\_NO WITH PNUM

REPLACE QUANTITY WITH CC

REPLACE T\_PRICE WITH DD

REPLACE T\_REVENEU WITH P

REPLACE T\_QUANTITY WITH M

REPLACE TERMS WITH SS

REPLACE PP WITH LM

REPLACE PRICE WITH PRIC

SELECT 3

APPEND BLANK

REPLACE CONSIN\_NO WITH PNUM

REPLACE CAR\_NAME WITH NAME

REPLACE CAR\_COLOR WITH CAOLO

REPLACE TDATE WITH DATEE

REPLACE ENGIN\_NO WITH ENGE

REPLACE CAR\_MODEL WITH MODE

REPLACE CUS\_NAME WITH NAMEE

REPLACE ADDRESS WITH ADD

REPLACE PH\_NO WITH PH

REPLACE T\_AMOUNT WITH DD

END IF

END IF

CLEAR

SET COLOR TO B+/  
@21,20 SAY"DO YOU WANT TO GO THE MAIN MENU(Y/N) ==>"GET YY PICTURE"@A,@!"

READ

CLEAR

CLOSE ALL

ENDDO

RETURN

END

END

END

END

END

END

END

END

END

END

END

END

END

END

END

END

END

END

END

END

END

## Ad.prg

```
SET COLOR TO R+
@7,18 SAY"MINIMUM STOCK OF THE CARS IS--> 3"
SET COLOR TO
SET COLOR TO R/
@9,18 say"your stock must be over minimum stock level"
SELECT 2
GO BOTTOM
U = T_QUANTITY
@10,18 SAY"TOTAL QUANTITY OF CARS IN OUR STOCK IS NOW ==>" + STR(U)
SET COLOR TO
@22,22 SAY""
SET COLOR TO
WAIT

SET COLOR TO
CLEAR
SET COLOR TO G+/
@0,12 TO 24,68 DOUBLE
SET COLOR TO
```



```

SET COLOR TO GR/
@1,30 SAY"PURCHASING BY CASH SECTION"
@2,30 SAY"*****"
SET COLOR TO G+/,B/

SELECT 2
GO BOTTOM
PNUM = CONSIN_NO
PNUM = PNUM + 1

SELECT 1
GO BOTTOM
PNUM = CONSIN_NO
PNUM = PNUM + 1

SET COLOR TO G+/,B+/
@4,20 SAY"NEW CONSIGNMENT NUMBER IS"+STR(PNUM)

@6,20 SAY"ENTER CAR NAME ==>"GET NAME PICTURE"@A8,@!"
@8,20 SAY"ENTER CAR MODEL ==>"GET MODE PICTURE"9999"
@10,20 SAY"ENTER CAR COLOR ==>"GET COLOR PICTURE"@A6,@!"

CLOSE ALL
SELECT 1
USE CARINFO
INDEX ON ENGIN_NO TO SS

@12,20 SAY"ENTER ENGEN NUMBER ==>"GET ENGE PICTURE"9999999"
READ
SELECT 1
SEEK ENGE
IF FOUND()
CLEAR
SET COLOR TO B+/
@10,18 SAY"SORRY YOU ALREADY HAVE THIS ENGIN NUMBER CAR IN YOUR DATABASE"
@11,18 SAY"YOU NEED TO BUY ANOTHER CAR WITH ANOTHER ENGIN NUMBER CAUSE"
@12,18 SAY"ENGIN NUMBER IS A UNIQUE NUMBER"
SET COLOR TO
@22,20 SAY""
WAIT
DO AD
ELSE
CLOSE ALL
SELECT 1
USE carinfo
INDEX ON CONSIN_NO TO A3

SELECT 2
USE CARPRICE
INDEX ON CONSIN_NO TO A3

@14,20 SAY"THE QUINTITY IS ==>" +str(cc)
@16,20 SAY"ENTER PRICE/$ ==>" GET PRIC PICTURE"999999"
SET COLOR TO
SET COLOR TO G/,B/
@18,20 SAY"PURCHASING ==>" +LM
@20,20 SAY"THE DEAL WAS IN ==>" +SS

```

```

@22,20 SAY"ENTER PURCHASING DATE ==>" + DTOC (DATEE)
SET COLOR TO
READ
SET COLOR TO R+/
WAIT"PRESS ANY KEY TO SEE THE OTHER RESULTS PLEASE"
SET COLOR TO
CLEAR
TTPRICE = CC * PRIC
SET COLOR TO
SET COLOR TO RG+/
@17,20 SAY"TOTAL PRICE IS/$ ==>" + STR (TTPRICE)
SELECT 2
GO BOTTOM
N = T_REVENEU
P = N - TTPRICE
@19,20 SAY"TOTAL REVNEU IS/$ ==>" + STR (P)

SELECT 2
C = T_QUANTITY
M = C + CC
@21,20 SAY"TOTAL QTY IS ==>" + STR (M)

@23,2 SAY""
SET COLOR TO
SET COLOR TO B+/
WAIT

CLEAR
SET COLOR TO R+/
@10,18 SAY"DO YOU WANT TO SAVE THIS INFORMATION (Y/N) "GET BB PICTURE!"
READ
IF BB = "Y"

SELECT 1
APPEND BLANK
REPLACE CONSIN_NO WITH PNUM
REPLACE CAR_NAME WITH NAME
REPLACE CAR_COLOR WITH COLOR
REPLACE TDATE WITH DATEE
REPLACE ENGIN_NO WITH ENGE
REPLACE CAR_MODEL WITH MODE

SELECT 2
APPEND BLANK
REPLACE CONSIN_NO WITH PNUM
REPLACE QUANTITY WITH CC
REPLACE PRICE WITH PRIC
REPLACE T_PRICE WITH TTPRICE
REPLACE T_REVENEU WITH P
REPLACE T_QUANTITY WITH M
REPLACE TERMS WITH SS
REPLACE PP WITH LM

END IF
END IF
CLEAR

```





## Creddit.prg

```
CLEAR
DO WHILE .T.
SET WRAP ON
for i = 0 to 24
SET COLOR TO GB+/
@i,0 say replicate("HONDA  ",80)
NEXT I
@4,15 CLEAR TO 20,55
SET COLOR TO
SET COLOR TO B+/
@4,15 TO 20,55 DOUBLE
@5,24 SAY"SUB MENU OF SELLING"
@6,24SAY"*****"
SET COLOR TO
SET COLOR TO G+/
@9,21 PROMPT"1-SELLING BY CASH "
@11,21 PROMPT"2-SELLING BY CREDIT"
SET COLOR TO
SET COLOR TO G/
@13,21 PROMPT"3-RETURN TO  MAIN MENU"
SET COLOR TO
SET COLOR TO G+/
MENU TO CHO
DO CASE
CASE CHO = 1
DO CT
CASE CHO = 2
DO PADD
IF CASE CHO = 3
CLEAR
RETURN
ENDCASE
ENDDO
RETURN
```

```
DOSET = 10000
skip
C = C+1
ELSE
WAIT
CLEAR
? "TRANSACTIONS: " + C
WAIT
SETUP
END IF
also
C = 0
CLEAR
```

# Carname.prg

CLEAR

SELECT 1  
USE CARINFO  
INDEX ON CAR\_NAME TO A3

SELECT 1  
STORE SPACE(8) TO SNAME  
SET COLOR TO B+/  
@2,0 SAY"PEASE ENTER THE CAR NAME ==>" GET SNAME PICTURE"@8A,!"  
READ  
SEEK SNAME  
IF FOUND()  
CLEAR

R = 4  
C = 5  
STORE 0 TO COUNT  
SET COLOR TO G+/  
@1,0 say"CAR\_NAME        CONSIN\_NO        CAR\_COLOR        CAR\_MODEL        ENGIN\_NO  
DATE"  
SET COLOR TO  
SET COLOR TO G+/  
@2,0 SAY"\*\*\*\*\*        \*\*\*\*\*        \*\*\*\*\*        \*\*\*\*\*        \*\*\*\*\*  
\*\*\*\*\*"

do while .not. eof()  
IF C < 22

SELECT 1  
SET COLOR TO  
SET COLOR TO B+/  
SELECT 1  
IF SNAME = CAR\_NAME  
@R,0 SAY" " +CAR\_NAME+"        "+STR(CONSIN\_NO)+"        "+CAR\_COLOR+"  
"+STR(CAR\_MODEL)+"        "+STR(ENGIN\_NO)+"        "+DTOC(TDATE)

COUNT = COUNT+1  
skip  
C =C+1  
ELSE  
WAIT  
CLEAR  
?"THANKS FOR USING THIS PROGRAM WE HAVE JUST ONLY THESE RECORDS"  
WAIT  
RETURN  
END IF  
else  
C = 5  
CLEAR





# S\_Pname.prg

```
CLEAR
YY = "N"
DO WHILE YY = "N"

SELECT 1
USE PART
INDEX ON PART_NAME TO A3

STORE SPACE (10) TO PNAME

SET COLOR TO G+/
@0,12 TO 24,76 DOUBLE
SET COLOR TO
SET COLOR TO GR/
@1,30 SAY"SEARCH ONE PART INFO BY NAME"
@2,30 SAY"*****"
SET COLOR TO R+/
@3,17 SAY"ENTER THE PART NAME TO SEARCH==>"GET PNAME PICTURE"AAAAAAAAAA"
READ
SET COLOR TO

SELECT 1
SEEK PNAME
IF FOUND()
SET COLOR TO G+/,B+/
*SET PRINT ON
*SET SCREEN OF
@5,20 SAY"PART CONSIGNMENT NUMBER IS ==>" +STR(CONSIN_NO)
@7,20 SAY"QUANTITY ==>" +STR(QUANTITY)
@9,20 SAY"PRICE ==>" +STR(PRICE)
@11,20 SAY"TOTAL PRICE ==>" +STR(T_PRICE)
@13,20 SAY"CONSIGNMENT DATE IS ==>" +DTOC(TDATE)
@15,20 SAY"TERM ==>" +TERM
@17,20 SAY"TOTAL QUANTITY ==>" +STR(T_QUANTITY)
SELECT 1
@19,20 SAY"TOTAL REVENUE WAS ==>" +STR(T_REVENEU)
@23,20 SAY""

ELSE
CLEAR
SET COLOR TO
SET COLOR TO R+
?"SORRY WE HAVE NO RECORD"
SET COLOR TO
END IF

WAIT
CLEAR
```

```
SET COLOR TO B+/  
821,20 SAY"DO YOU WANT TO GO THE MAIN MENU(Y/N) ==>"GET YY PICTURE"@A,@!"  
READ  
*SET PRINT OF  
*SET SCREEN ON  
CLEAR  
CLOSE ALL  
ENDDO  
RETURN
```

```
USE COMMAND  
ENTER ON KEY
```

```
SET COLOR TO B+/  
84,20 SAY "ENTER ON KEY"
```

```
SET COLOR TO  
SET COLOR TO  
$12.25 SET "ENTER ON KEY"  
END
```

```
IF A = "Y"  
DO WHILE .NOT  
SELECT 1  
DELETE  
PACK
```

```
END DO
```

```
END IF  
CLOSE ALL  
CLEAR  
DO .  
CLEAR
```



## Asaa.prg

```
CLEAR
ch="Y"

SELECT 1
USE customer
INDEX ON CONSIN_NO TO A5

set color to b+/
@6,30 SAY "CUSTOMER DELETION PROGRAM "

set color to
set color to g+/
@12,20 say "Are You Sure You Want To Delete All Records" get ch picture "!"
read

if ch = "Y"
do while .NOT. eof()
SELECT 1
    delete
    pack
END DO
END IF
close all
CLEAR
do new
CLEAR
```



# Cusinfo.prg

CLEAR

SELECT 1  
USE CUSTOMER  
INDEX ON CONSIN\_NO TO A3

R = 4  
C = 5

SET COLOR TO B+  
@1,1 say"CONSN\_NO    VENDOR\_NAME    VENDOR\_ADDRESS    VENDOR\_PHNO    D A T E  
TOTAL\_AMOUNT"  
SET COLOR TO  
SET COLOR TO B/  
@2,1 SAY"\*\*\*\*\*    \*\*\*\*\*    \*\*\*\*\*    \*\*\*\*\*    \*\*\*\*\*  
\*\*\*\*\*"

do while .not.eof()

IF C < 22

SELECT 1

SET COLOR TO

SET COLOR TO G+/  
@R,1 SAY" "+STR(CONSIN\_NO)+"    "+CUS\_NAME+"    "+ADDRESS+"  
"+STR(PH\_NO)+"    "+DTC(TDATE)+"    "+STR(T\_AMOUNT)

SKIP

C =C+1

else  
C = 5

CLEAR  
R = 4

endif

R=R+1

enddo

close all

WAIT

CLEAR

return

# Del.prg

```
DELAYS  
BACK  
SELECT 1  
DELAYS  
BACK  
CLEAR  
YY = "Y"  
DO WHILE YY = "Y"  
  
SELECT 1  
USE carinfo  
INDEX ON CONSIN_NO TO A3  
  
SELECT 2  
USE CARPRICE  
INDEX ON CONSIN_NO TO A3  
  
WAIT  
  
STORE 0 TO PNUM  
  
SET COLOR TO G+/  
@0,12 TO 24,68 DOUBLE  
SET COLOR TO  
SET COLOR TO GR/  
@1,30 SAY"DELETE ONE CONSIGNMENT"  
@2,30 SAY"*****"  
SET COLOR TO R+/  
  
@3,17 SAY"ENTER THE CONSIGNMENT NUMBER TO DELETE INFO==>"GET PNUM PICTURE"9999"  
READ  
SET COLOR TO  
  
SELECT 1  
SEEK PNUM  
IF FOUND()  
SET COLOR TO G+/,B+/  
@5,20 SAY"CAR NAME IS ==>" + CAR_NAME  
@7,20 SAY"CAR MODEL IS ==>" + STR(CAR_MODEL)  
@9,20 SAY"CAR COLOR IS ==>" + CAR_COLOR  
@11,20 SAY"ENGIN NUMBER IS ==>" + STR(ENGIN_NO)  
@13,20 SAY"CONSIGNMENT DATE IS ==>" + DTOC(TDATE)  
SELECT 2  
SEEK PNUM  
IF FOUND()  
@15,20 SAY"PRICE IS ==>" + STR(PRICE)  
@17,20 SAY"QUANTITY WAS ==>" + STR(QUANTITY)  
@19,20 SAY"THIS CONSIGNMENT IS ==>" + PP  
@21,20 SAY"THIS CONSIGNMENT WAS IN ==>" + TERMS  
@23,20 SAY"TOTAL PRICE IS ==>" + STR(T_PRICE)  
WAIT  
CLEAR  
@10,20 SAY"DO YOU WANT TO DELETE THIS RECORD(Y/N)"GET YY PICTURE"@A,@!"  
READ  
IF YY = "Y"  
SELECT 1
```

```
DELETE
PACK
SELECT 2
DELETE
PACK
ELSE
CLEAR
@10,20 SAY"SORRY U NEVE ENTER Y PLEASE ENETER Y FOR DELEET"
END IF
ELSE
CLEAR
?"SORRY THERE IS NO RECORDS"
END IF
ELSE
CLEAR
?"SORRY THERE IS NO RECORDS"
END IF
WAIT
CLEAR
SET COLOR TO B+/
@21,20 SAY"DO YOU WANT TO CONTINEU(Y/N) ==>"GET YY PICTURE"@A,@!"
READ
CLEAR
CLOSE ALL
ENDDO
RETURN
```

# DelAll.prg

CLEAR

NN = "Y"

SELECT 1

USE TAX

INDEX ON CONSIN\_NO TO SS

SET COLOR TO G+/  
@4,15 TO 20,70 DOUBLE

SET COLOR TO

SET COLOR TO B+/  
@5,32 SAY"DELETE ALL TAX RECORDS"

@6,32SAY"\*\*\*\*\*"

SET COLOR TO

SET COLOR TO R+/  
@10,20 SAY"DO YOU WANT TO DELETE ALL RECORDS(Y/N)"GET NN

READ

if NN = "Y"

do while .NOT. eof()

SELECT 1

delete

pack

Skip

END DO

END IF

SET COLOR TO

SET COLOR TO B+/  
@22,10 SAY""

WAIT

SET COLOR TO

RETURN

CLEAR

# Upg.prg

```

CLEAR
YY = "N"
DO WHILE YY = "N"

```

```

SELECT 1
USE CARINFO
INDEX ON CONSIN_NO TO A3

```

```

SELECT 2
USE CARPRICE
INDEX ON CONSIN_NO TO A6

```

```

STORE 0 TO PNUM
SET COLOR TO G+/
@0,12 TO 22,68 DOUBLE
SET COLOR TO
SET COLOR TO GR/
@1,30 SAY"UPGRADE CAR INFO"
@2,30 SAY"*****"
SET COLOR TO R+/

```

```

@3,17 SAY"ENTER THE CONSIN_NO IS ==>"GET PNUM PICTURE"9999"
READ
SET COLOR TO

```

```

SELECT 1
SEEK PNUM
IF FOUND()
SET COLOR TO G+/,B+/
@5,20 SAY"CAR NAME IS ==>" + CAR_NAME
@7,20 SAY"CAR MODEL IS ==>" + STR(CAR_MODEL)
@9,20 SAY"CAR COLOR IS ==>" + CAR_COLOR
@11,20 SAY"ENGIN NUMBER IS ==>" + STR(ENGIN_NO)
@13,20 SAY"CONSIGNMENT DATE IS ==>" + DTOC(TDATE)

```

```

SELECT 2
SEEK PNUM
IF FOUND()
@15,20 SAY"THE PRICE IS/$ ==>" + STR(PRICE)
@22,20 SAY""

```

```

WAIT
ELSE
CLEAR

```

```

SET COLOR TO
SET COLOR TO R+/
?"SORRY WE DONT FIND ANY RESULT"
SET COLOR TO
@22,20 SAY""
WAIT
END IF
ELSE

```



```

CLEAR
SET COLOR TO
SET COLOR TO R+/
?"SORRY WE DONT FIND ANY RESULT"
SET COLOR TO
@22,20 SAY""
WAIT
END IF

```

```

CLEAR
NN = "Y"
JJ = 1
store 0 To c
STORE SPACE(8) TO NAME, SM
STORE 0 TO MODE
STORE 0 TO PRIC, LL, KKK, SS
STORE 0 TO PQTY, SSS, LLL
STORE 0 TO M
STORE SPACE(6) TO COLOR
LM = "PURCHASE"
SS = "CASH"
DATEE = +DATE()
STORE 0 TO N
STORE 0 TO TTPRICE
STORE 0 TO TTREV
STORE 0 TO P
STORE 0 TO ENGE
CLEAR
SET COLOR TO R+*/

```

```

SET COLOR TO G+/
@0,12 TO 24,68 DOUBLE
SET COLOR TO
SET COLOR TO GR/
@1,30 SAY"UPGRADING THE CAR INFO"
@2,30 SAY"*****"
SET COLOR TO G+/ ,B/

```

```

@4,20 SAY"THE CONSIGNMENT NUMBER IS ==>" +STR(PNUM)
SELECT 2
SEEK PNUM
IF FOUND()
HI = TERMS
SM = PP
IF SM = "PURCHASE"
SET COLOR TO G+/,B+/
@6,20 SAY"ENTER CAR NAME ==>"GET NAME PICTURE"AAAAAAA"
@8,20 SAY"ENTER CAR MODEL ==>"GET MODE PICTURE"9999"
@10,20 SAY"ENTER CAR COLOR ==>"GET COLOR PICTURE"AAAAAA"
@12,20 SAY"ENTER ENGEN NUMBER ==>"GET ENGE PICTURE"9999999"
@14,20 SAY"ENTER PURCHASING DATE ==>" +DTC(DATEE)
READ
SELECT 1
SEEK PNUM
IF FOUND()
@16,20 SAY"ENTER QUINTITY ==>" +STR(JJ)

```

```

@18,20 SAY"ENTER PRICE/$ ==>" GET PRIC PICTURE"999999"
READ
SET COLOR TO
SET COLOR TO G/,B/
@18,20 SAY"PURCHASING ==>" +LM
@20,20 SAY"THE DEAL WAS IN ==>" +SS
SET COLOR TO
SET COLOR TO R+/
@23,20 SAY""
WAIT"PRESS ANY KEY TO SEE THE OTHER RESULTS PLEASE"
SET COLOR TO
CLEAR
TTPRICE = JJ * PRIC
SET COLOR TO
SET COLOR TO RG+/
@17,20 SAY"TOTAL PRICE IS/$ ==>" +STR(TTPRICE)
SELECT 2
KKK = T_PRICE
GO BOTTOM
N = T_REVNEU
LL = N + KKK
P = LL - TTPRICE
@19,20 SAY"TOTAL REVNEU IS/$ ==>" +STR(P)
SELECT 2
LLL = QUANTITY
GO BOTTOM
C = T_QUANTITY
SSS = C - LLL
M = SSS + JJ
@21,20 SAY"TOTAL QTY IS ==>" +STR(M)

ELSE

SET COLOR TO
CLEAR
TTPRICE = JJ * PRIC
SET COLOR TO
SET COLOR TO RG+/
@17,20 SAY"TOTAL PRICE IS/$ ==>" +STR(TTPRICE)
SELECT 2
KKK = T_PRICE
GO BOTTOM
N = T_REVNEU
LL = N - KKK
P = LL + TTPRICE
@19,20 SAY"TOTAL REVNEU IS/$ ==>" +STR(P)
SELECT 2
LLL = QUANTITY
GO BOTTOM
C = T_QUANTITY
SSS = C + LLL
M = SSS - JJ
@21,20 SAY"TOTAL QTY IS ==>" +STR(M)

END IF
ELSE
CLEAR

```



```

SET COLOR TO R+/
?"SORRY WE HAVE NO SUCH RECORD"
SET COLOR TO
END IF
ELSE
CLEAR
SET COLOR TO R+/
?"SORRY WE HAVE NO SUCH RECORD"
SET COLOR TO
END IF

@23,2 SAY""
SET COLOR TO
SET COLOR TO B+/
WAIT
clear
SET COLOR TO
SET COLOR TO R+/
@10,10 SAY"DO YOU WANT TO SAVE THESE INFORMATION(Y,N)==>"GET NN PICTURE"!"
READ
IF NN = "Y"

SELECT 1
REPLACE CAR_NAME WITH NAME
REPLACE CAR_COLOR WITH COLOR
REPLACE TDATE WITH DATEE
REPLACE ENGIN NO WITH ENGE
REPLACE CAR_MODEL WITH MODE

SELECT 2
REPLACE QUANTITY WITH JJ
REPLACE PRICE WITH PRIC
REPLACE T_PRICE WITH TTPRICE
REPLACE T_REVENEU WITH P
REPLACE T_QUANTITY WITH M
REPLACE TERMS WITH SS
REPLACE PP WITH LM
END IF
CLEAR
SET COLOR TO B+/
@21,20 SAY"DO YOU WANT TO GO THE MAIN MENU(Y/N) ==>"GET YY PICTURE"@A,@!"
READ
CLEAR
CLOSE ALL
ENDDO
RETURN

```

# Account.prg

```

R=R+1
SKIP
ENDDO
CLOSE ALL

```

CLEAR

```

SELECT 1
USE CARINFO
INDEX ON CONSin_NO TO A3

```

```

SELECT 2
USE CARPRICE
INDEX ON CONSin_NO TO A4

```

```

STORE SPACE(8) TO AS
KK = "CarAccount"

```

```

CLEAR
R = 4
C = 5

```

```

STORE SPACE(8) TO AS
STORE SPACE(5) TO KS
STORE 0 TO COUNT

```

```

SET COLOR TO
SET COLOR TO G+
@0,0 TO 3,80 DOUBLE
@1,0 say"DEAL_NO   D A T E       PUR/SALE  T_AMOUNT    DEBITa/c    CREDITa/c
BALANCE"
@2,0 SAY"*****      *****      *****      *****      *****      *****
*****"

```

```

SET COLOR TO
SET COLOR TO B+/
do while .not.eof()
IF C < 22
SELECT 2
AS = PP

```

```

SELECT 1
@R,0 SAY" "+STR(consin_no)+"      "+DTC(TDATE)
SKIP
SELECT 2
@R,17 SAY"      "+AS+"      "+STR(T_PRICE)
IF AS = "SELLING"
@R,43 SAY""+STR(T_PRICE)+" "+KK+"      "+STR(T_REVENEU)
ELSE
@R,43 SAY""+KK+" "+STR(T_PRICE)+"      "+STR(T_REVENEU)
END IF

```

```

C =C+1
else
C = 5
CLEAR
R = 4
endif

```



# Taxe.prg

```
CLEAR
DO WHILE .T.

SET WRAP ON
for i = 0 to 24
SET COLOR TO B/
@i,0 say replicate("HONDA  ",80)
NEXT I
@4,15 CLEAR TO 20,55
SET COLOR TO
SET COLOR TO B+/
@4,15 TO 20,55 DOUBLE
@5,24 SAY"SUB MENU OF TAXATION"
@6,24SAY"*****"
SET COLOR TO
SET COLOR TO G+/
@9,21 PROMPT"1-SEE YOUR LAST PAID TAX INFO "
@11,21 PROMPT"2-PAY YOUR TAX"
@13,21 PROMPT"3-DELETE YOUR SINGLE RECORD"
@15,21 PROMPT"4-DELETE YOUR ALL TAX RECORDS"
SET COLOR TO
SET COLOR TO G/
@17,21 PROMPT"5-RETURN TO MAIN MENU"
SET COLOR TO
SET COLOR TO G+/
MENU TO CHO
DO CASE
    CASE CHO = 1
        DO INFO
    CASE CHO = 2
        DO TAX
    CASE CHO = 3
        DO DELE
    CASE CHO = 4
        DO DELALL
    CASE CHO = 5
        CLEAR
        RETURN
ENDCASE
ENDDO
RETURN
```

# Tax.prg

CLEAR

WW = "Y"

DO WHILE WW = "Y"

select 1

use TAX

index on CONSIN\_NO to aa

SELECT 2

USE CARPRICE

INDEX ON CONSIN\_NO TO AS

SET COLOR TO R+/  
20.15

SELECT 1

GO BOTTOM

M = TDATE

CLEAR

@10,20 SAY"YOU PAID LAST TAX ON THIS DATE ==>" + DTOC(M)

@12,20 SAY"PLEASE SEE THAT YOU PAID THE RIGHT TAX"

@14,20 SAY"THANKS"

@22,20 SAY ""

WAIT

SET COLOR TO

CLEAR

XX = "Y"

YY = "TAX"

STORE 0 TO MM,C,U

DAAT = DATE()

SET COLOR TO G+/  
20.15

@0,10 TO 24,68 DOUBLE

SET COLOR TO

SET COLOR TO GR/

@1,30 SAY"TAXATION DEPARTMENT"

@2,30 SAY"\*\*\*\*\*"

SET COLOR TO G+/  
20.15

SELECT 1

GO BOTTOM

PNUM = CONSIN\_NO

PNUM = PNUM + 1

SET COLOR TO R+/  
20.15

@4,15 SAY"THE TAX PAID NUMBER IS ==>" + STR(PNUM)

SET COLOR TO

SET COLOR TO G+/  
20.15

select 2



GO BOTTOM  
STORE 0 TO E,L  
E = T\_REVENEU

@6,15 say"TOTAL REVENEU IS \$ ==> "+STR(E)

IF E < 1000000

C = 0

@8,15 SAY"TAX PAYABLE in \$ ==>" +STR(C)

ELSE

IF E < 2000000

C = C +20000

@8,15 SAY"TAX PAYABLE in \$ ==>" +STR(C)

ELSE

IF E < 3000000

C = C +30000

@8,15 SAY"TAX PAYABLE in \$ ==>" +STR(C)

ELSE

IF E < 4000000

C = C + 40000

@8,15 SAY"TAX PAYABLE in \$ ==>" +STR(C)

ELSE

IF E < 5000000

C = C + 50000

@8,15 SAY"TAX PAYABLE in \$ ==>" +STR(C)

ELSE

IF E < 6000000

C = C + 60000

@8,15 SAY"TAX PAYABLE in @ ==>" +STR(C)

ELSE

IF E < 7000000

C = C + 70000

@8,15 SAY"TAX PAYABLE in \$ ==>" +STR(C)

ELSE

IF E < 8000000

C = C + 80000

@8,15 SAY"TAX PAYABLE in \$ ==>" +STR(C)

ELSE

IF E < 9000000

C = C + 90000

@8,15 SAY"TAX PAYABLE in \$ ==>" +STR(C)

ELSE

IF E < 10000000

C = C + 100000

@8,15 SAY"TAX PAYABLE in \$ ==>" +STR(C)

ELSE

CLEAR

? "PLEASE INCREASE YOUR REVENUE VALUE"

END IF

END IF

END IF

END IF

END IF

END IF

END IF



END IF  
END IF  
END IF

U = E - C

@10,15 SAY"TOTAL REVENUE AFTER DEDUCTION OF TAX IS==>" +STR(U)

@12,15 SAY"Today TAX DATE IS ==>" +DTOC(DAAT)

@14,15 SAY"THIS TERM IS ==>" +YY

SET COLOR TO

SET COLOR TO G/

@16,15 SAY"DO YOU WANT TO PAY TAX ==>"GET XX PICTURE"@A,@XX"

READ

IF XX = "Y"

SELECT 2

REPLACE T\_REVENUE WITH U

SELECT 1

APPEND BLANK

REPLACE CONSIGN\_NO WITH PNUM

REPLACE TDATE WITH DAAT

REPLACE TAXE WITH C

ELSE

CLEAR

?"THANKS TO SEE THIS INFORMATION"

END IF

@18,15 SAY"DO YOU WANT TO CONTINUE(Y/N)"GET WW PICTURE"@A,@!"

READ

END DO

SET COLOR TO

CLEAR

RETURN

CLEAR

## Delete.prg

```
CLEAR
DO WHILE .T.

SET WRAP ON
for i = 0 to 24
SET COLOR TO GB+/
@i,0 say replicate("HONDA  ",80)
NEXT I
@4,15 CLEAR TO 20,55
SET COLOR TO
SET COLOR TO B+/
@4,15 TO 20,55 DOUBLE
@5,24 SAY"SUB MENU OF DELETION"
@6,24SAY"*****"
SET COLOR TO
SET COLOR TO G+/
@9,21 PROMPT"1-DELETE ONE CONSIGNMENT INFO "
@11,21 PROMPT"2-DELETE CAR INFO ALL"
@13,21 PROMPT"3-DELETE CREDIT CUSTOMER ALL INFO"
@15,21 PROMPT"4-RETURN TO  MAIN MENU"
MENU TO CHO
DO CASE
CASE CHO = 1
DO DEL
CASE CHO = 2
DO DELL
CASE CHO = 3
DO ASAA
CASE CHO = 4
CLEAR
RETURN
ENDCASE
ENDDO
RETURN
```

## Dell.prg

```
CLEAR
SET COLOR TO R+/
@10,10 SAY"YOU NEED TO ENTER PASSWORD TO ENTER THE ALL DELETION PROGRAM"
@23,10 SAY""
SET COLOR TO B+/
WAIT"PLEASE ENETER THE PASSWORD TO DELETE ALL RECORDS"
SET COLOR TO
clear
f = 1
do while f < 4
STORE SPACE(1) TO A,B,C
SET COLOR TO G/
for i = 0 to 24
SET COLOR TO B+/
@i,0 say replicate("HONDA  ",80)
NEXT I

set color to
@4,20 clear to 15,55
set color to g+/
@4,20 TO 15,55 DOUBLE
set color to
set color to B/
@10,24 say"ENTER THE PASSWORD==>"

SET COLOR TO B/
@10,45 GET A PICTURE"!"
READ
SET COLOR TO W/B
@10,45 SAY"*"

SET COLOR TO B/
@11,45 GET B PICTURE"!"
READ
SET COLOR TO W/B
@11,45 SAY"*"

SET COLOR TO B/
@12,45 GET C PICTURE"!"
READ
SET COLOR TO W/B
@12,45 SAY"*"

STORE SPACE(3) TO PASS
PASS = A+B+C
IF PASS = "HMM"
set color to
set color to g+*/
@19,24 SAY"CORRECT PASSWORD"
set color to
```

```

TONE(300,5)
INKEY(3)
DO ASA
ELSE
set color to
set color to g+*/
@19,10 SAY"WRONG PASSWORD"
set color to
set color to g/
@20,10 SAY "TRY AGAIN"
@24,10 say""
TONE(325,5)
INKEY(5)
ENDIF
F=F+1
set color to
ENDDO
QUIT

```

```

STORE 0 IN
SET COLOR TO
@0,10 SAY"PLEASE ENTER YOUR PASSWORD"
SET COLOR TO
SET COLOR TO
@1,10 SAY"ENTER YOUR PASSWORD"
@2,10 SAY"ENTER YOUR PASSWORD"
SET COLOR TO
SET COLOR TO
SET COLOR TO
GO BOTTOM
H = TOP
@1,10 SAY"ENTER YOUR PASSWORD"
SET COLOR TO
SET COLOR TO
@12,10 SAY"ENTER YOUR PASSWORD"
@13,10 SAY"ENTER YOUR PASSWORD"
@14,10 SAY"ENTER YOUR PASSWORD"
@15,10 SAY"ENTER YOUR PASSWORD"
@16,10 SAY"ENTER YOUR PASSWORD"
@17,10 SAY"ENTER YOUR PASSWORD"
@18,10 SAY"ENTER YOUR PASSWORD"
@19,10 SAY"ENTER YOUR PASSWORD"
@20,10 SAY"ENTER YOUR PASSWORD"
@21,10 SAY"ENTER YOUR PASSWORD"
@22,10 SAY"ENTER YOUR PASSWORD"
@23,10 SAY"ENTER YOUR PASSWORD"
@24,10 SAY"ENTER YOUR PASSWORD"
@25,10 SAY"ENTER YOUR PASSWORD"
@26,10 SAY"ENTER YOUR PASSWORD"
@27,10 SAY"ENTER YOUR PASSWORD"
@28,10 SAY"ENTER YOUR PASSWORD"
@29,10 SAY"ENTER YOUR PASSWORD"
@30,10 SAY"ENTER YOUR PASSWORD"
@31,10 SAY"ENTER YOUR PASSWORD"
@32,10 SAY"ENTER YOUR PASSWORD"
@33,10 SAY"ENTER YOUR PASSWORD"
@34,10 SAY"ENTER YOUR PASSWORD"
@35,10 SAY"ENTER YOUR PASSWORD"
@36,10 SAY"ENTER YOUR PASSWORD"
@37,10 SAY"ENTER YOUR PASSWORD"
@38,10 SAY"ENTER YOUR PASSWORD"
@39,10 SAY"ENTER YOUR PASSWORD"
@40,10 SAY"ENTER YOUR PASSWORD"
@41,10 SAY"ENTER YOUR PASSWORD"
@42,10 SAY"ENTER YOUR PASSWORD"
@43,10 SAY"ENTER YOUR PASSWORD"
@44,10 SAY"ENTER YOUR PASSWORD"
@45,10 SAY"ENTER YOUR PASSWORD"
@46,10 SAY"ENTER YOUR PASSWORD"
@47,10 SAY"ENTER YOUR PASSWORD"
@48,10 SAY"ENTER YOUR PASSWORD"
@49,10 SAY"ENTER YOUR PASSWORD"
@50,10 SAY"ENTER YOUR PASSWORD"
@51,10 SAY"ENTER YOUR PASSWORD"
@52,10 SAY"ENTER YOUR PASSWORD"
@53,10 SAY"ENTER YOUR PASSWORD"
@54,10 SAY"ENTER YOUR PASSWORD"
@55,10 SAY"ENTER YOUR PASSWORD"
@56,10 SAY"ENTER YOUR PASSWORD"
@57,10 SAY"ENTER YOUR PASSWORD"
@58,10 SAY"ENTER YOUR PASSWORD"
@59,10 SAY"ENTER YOUR PASSWORD"
@60,10 SAY"ENTER YOUR PASSWORD"
@61,10 SAY"ENTER YOUR PASSWORD"
@62,10 SAY"ENTER YOUR PASSWORD"
@63,10 SAY"ENTER YOUR PASSWORD"
@64,10 SAY"ENTER YOUR PASSWORD"
@65,10 SAY"ENTER YOUR PASSWORD"
@66,10 SAY"ENTER YOUR PASSWORD"
@67,10 SAY"ENTER YOUR PASSWORD"
@68,10 SAY"ENTER YOUR PASSWORD"
@69,10 SAY"ENTER YOUR PASSWORD"
@70,10 SAY"ENTER YOUR PASSWORD"
@71,10 SAY"ENTER YOUR PASSWORD"
@72,10 SAY"ENTER YOUR PASSWORD"
@73,10 SAY"ENTER YOUR PASSWORD"
@74,10 SAY"ENTER YOUR PASSWORD"
@75,10 SAY"ENTER YOUR PASSWORD"
@76,10 SAY"ENTER YOUR PASSWORD"
@77,10 SAY"ENTER YOUR PASSWORD"
@78,10 SAY"ENTER YOUR PASSWORD"
@79,10 SAY"ENTER YOUR PASSWORD"
@80,10 SAY"ENTER YOUR PASSWORD"
@81,10 SAY"ENTER YOUR PASSWORD"
@82,10 SAY"ENTER YOUR PASSWORD"
@83,10 SAY"ENTER YOUR PASSWORD"
@84,10 SAY"ENTER YOUR PASSWORD"
@85,10 SAY"ENTER YOUR PASSWORD"
@86,10 SAY"ENTER YOUR PASSWORD"
@87,10 SAY"ENTER YOUR PASSWORD"
@88,10 SAY"ENTER YOUR PASSWORD"
@89,10 SAY"ENTER YOUR PASSWORD"
@90,10 SAY"ENTER YOUR PASSWORD"
@91,10 SAY"ENTER YOUR PASSWORD"
@92,10 SAY"ENTER YOUR PASSWORD"
@93,10 SAY"ENTER YOUR PASSWORD"
@94,10 SAY"ENTER YOUR PASSWORD"
@95,10 SAY"ENTER YOUR PASSWORD"
@96,10 SAY"ENTER YOUR PASSWORD"
@97,10 SAY"ENTER YOUR PASSWORD"
@98,10 SAY"ENTER YOUR PASSWORD"
@99,10 SAY"ENTER YOUR PASSWORD"

```

## Info.prg

CLEAR

WW = "Y"

DO WHILE WW = "Y"

select 1

use TAX

index on CONSIN\_NO to aa

SELECT 2

USE CARPRICE

INDEX ON CONSIN\_NO TO AS

STORE 0 TO J

SET COLOR TO G+/  
@0,10 TO 24,68 DOUBLE

SET COLOR TO

SET COLOR TO GR/

@1,30 SAY"TAXATION DEPARTMENT"

@2,30 SAY"\*\*\*\*\*"

SET COLOR TO

SET COLOR TO R+/  
SELECT 1

GO BOTTOM

M = TDATE

@4,20 SAY"YOU PAID LAST TAX ON THIS DATE ==>" + DTOC(M)

SET COLOR TO

SET COLOR TO G+/  
SELECT 1

GO BOTTOM

PNUM = CONSIN\_NO

@6,15 SAY"THE LAST TAX WAS PAID NUMBER IS ==>" + STR(PNUM)

SELECT 1

SEEK PNUM

IF FOUND()

G = TAXE

@8,15 SAY"THE TAX PAID WAS ==>" + STR(G)

END IF

select 2

GO BOTTOM

STORE 0 TO E

E = T REVENUE

@10,15 say"THE REVENUE IS IN \$ IS ==>" + STR(E)

SET COLOR TO

SET COLOR TO G/  
@12,15 SAY"ON EVERY INCREASE OF 1 MILLION \$ THE"

@13,15 SAY"10000 \$ WILL PAYABLE TO GOVERNMENT"

@18,15 SAY"DO YOU WANT TO CONTINUE(Y/N)"GET WW PICTURE"@A,@!"

READ

END DO

SET COLOR TO







## Lest.prg

```
CLEAR
DO WHILE .T.
  SET WRAP ON
  for i = 0 to 24
    SET COLOR TO GB+/
    @i,0 say replicate("HONDA  ",80)
  NEXT I
  @4,15 CLEAR TO 20,55
  SET COLOR TO
  SET COLOR TO B+/
  @4,15 TO 20,55 DOUBLE
  @5,24 SAY"SUB MENU OF INVENTORY"
  @6,24SAY"*****"
  SET COLOR TO
  SET COLOR TO G+/
  @8,21 PROMPT"1-DISPLAY ONE CONSIGNMENT INFO "
  @10,21 PROMPT"2-DISPLAY ALL CAR INFO"
  @12,21 PROMPT"3-DISPLAY ALL REVENUE INFO"
  @14,21 PROMPT"4-DISPLAY OUR VENDORS INFO"
  SET COLOR TO
  SET COLOR TO G/
  @16,21 PROMPT"5-RETURN TO MAIN MENU"
  SET COLOR TO
  SET COLOR TO G+/
  MENU TO CHO
  DO CASE
    CASE CHO = 1
      DO LEST1
    CASE CHO = 2
      DO LEST3
    CASE CHO = 3
      DO LEST2
    CASE CHO = 4
      DO CUSINFO
    CASE CHO = 5
      CLEAR
      RETURN
  ENDCASE
ENDDO
RETURN
```

## Lest1.prg

```
CLEAR
YY = "N"
DO WHILE YY = "N"

SELECT 1
USE carinfo
INDEX ON CONSIN_NO TO A3

SELECT 2
USE CARPRICE
INDEX ON CONSIN_NO TO A3

STORE 0 TO PNUM

SET COLOR TO G+/
@0,12 TO 24,68 DOUBLE
SET COLOR TO
SET COLOR TO GR/
@1,30 SAY"DISPLAY ONE CONSIGNMENT INFO"
@2,30 SAY"*****"
SET COLOR TO R+/

@3,17 SAY"ENTER THE CONSIGNMENT NUMBER TO PRINT INFO==>"GET PNUM PICTURE"9999"
READ
SET COLOR TO

SELECT 1
SEEK PNUM
IF FOUND()
SET COLOR TO G+/,B+/
@5,20 SAY"CAR NAME IS ==>" + CAR_NAME
@7,20 SAY"CAR MODEL IS ==>" + STR(CAR_MODEL)
@9,20 SAY"CAR COLOR IS ==>" + CAR_COLOR
@11,20 SAY"ENGIN NUMBER IS ==>" + STR(ENGIN_NO)
@13,20 SAY"CONSIGNMENT DATE IS ==>" + DTOC(TDATE)
SELECT 2
SEEK PNUM
IF FOUND()
@15,20 SAY"PRICE IS ==>" + STR(PRICE)
@17,20 SAY"QUANTITY WAS ==>" + STR(QUANTITY)
@19,20 SAY"THIS CONSIGNMENT IS ==>" + PP
@21,20 SAY"THIS CONSIGNMENT WAS IN ==>" + TERMS
@23,20 SAY"TOTAL PRICE IS ==>" + STR(T_PRICE)
END IF
END IF

WAIT
CLEAR
SET COLOR TO B+/
@21,20 SAY"DO YOU WANT TO GO THE MAIN MENU(Y/N) ==>"GET YY PICTURE"@A,@!"
READ
```



## Lest2.prg

CLEAR

SELECT 1  
USE CARINFO  
INDEX ON CONSIN\_NO TO A3

SELECT 2  
USE CARPRICE  
INDEX ON CONSIN\_NO TO AA

R = 4

C = 5

SET COLOR TO B+  
@1,1 say"CONSN NO    CARNAME    CARMODEL    CARCOLOR    ENGINNO    DATE    TERMS  
PUR/SALE"  
SET COLOR TO  
SET COLOR TO B/  
@2,1 SAY"\*\*\*\*\*    \*\*\*\*\*    \*\*\*\*\*    \*\*\*\*\*    \*\*\*\*\*    \*\*\*\*\*  
\*\*\*\*\*"

do while .not.eof()

IF C < 22

SELECT 1

SET COLOR TO

SET COLOR TO G+/  
@R,1 SAY" "+STR(CONSIN\_NO)+"    "+CAR\_NAME+"    "+STR(CAR\_MODEL)+"

" +CAR\_COLOR+"    "+STR(ENGIN\_NO)+"    "+DTOC(TDATE)

SKIP

SELECT 2

SET COLOR TO G+/  
@R,60 SAY"    "+TERMS+"    "+PP

SKIP

C =C+1

else

C = 5

CLEAR

R = 4

endif

R=R+1

enddo

close all

WAIT

CLEAR

return



# New.prg

```

CLEAR
DO WHILE .Y.
TONE(201,10)
for i = 0 to 24
SET COLOR TO GB+/N
@i,0 say replicate(" ",80)
NEXT I
SET COLOR TO
SET SCOREBOARD OFF
SET MESSAGE TO 24 CENTER
set wrap on
STORE 0 TO NUM
set color to G+/
@0,0 SAY"TIME "+TIME()
SET CENTURY ON
@0,70 SAY DATE()
SET COLOR TO B/
@1,10 CLEAR TO 22,74
@1,10 to 22,74 double

```

```

SET COLOR TO
SET COLOR TO r+
@2,25 say "-----> H O N D A D R E A M S <-----"
SET COLOR TO
SET COLOR TO GB+/
@3,25 SAY "□ □ □ □ □ □ □ □ □ □ □ □ □ □ □ □ □ □ □ □"
SET COLOR TO G/ ,GR/
@5,14 PROMPT"1==> PURCHASING"MESSAGE;
"PURCHASING THE CARS"
@5,50 PROMPT"2==> SELLING"MESSAGE;
"SELLING THE CARS"
@8,14 PROMPT"3==> PARTS"MESSAGE;
"THIS IS ALL ABOUT THE CAR PARTS"
@8,50 PROMPT"4==> DELETE "MESSAGE;
"TO DELETE THE CARS INFORMATION FROM DATABASE"
@11,14 PROMPT"5==> UPGRADING"MESSAGE;
"TO UPGRADE THE CAR INFO"
@11,50 PROMPT"6==> PRINT"MESSAGE;
"TO PRINT SOME USEFUL INFORMATION"
@14,14 PROMPT"7==> DISPLAY"MESSAGE;
"TO SEE THE CAR STOCK FROM DATABASE"
@14,50 PROMPT"8==> TAXATION"MESSAGE;
"TO SEE TAX DETAILS AND DEDEDUCTION OF TAX"
@17,14 PROMPT"9==> SEARCH"MESSAGE;
"TO SEARCH THE CAR IN OUR STOCK"
@17,50 PROMPT"10==> ACCOUNTS"MESSAGE;
"YOU CAN SEE HERE COMPANY ACCOUNTS"
@20,32 PROMPT"11==> E X I T"MESSAGE;
"PRESS ENTER OR ESC TO EXIT THE MAIN MENU"
menu to num
DO CASE

```





# Lest3.prg

```

CLEAR

SELECT 1
USE CARINFO
INDEX ON CONSIN_NO TO A3

SELECT 2
USE CARPRICE
INDEX ON CONSIN_NO TO AA

R = 4
C = 5
SET COLOR TO B+
@1,1 say"CONSN NO   CARNAME   CARMODEL   CARCOLOR   ENGINNO   DATE   TERMS
PUR/SALE"
SET COLOR TO
SET COLOR TO B/
@2,1 SAY"*****   *****   *****   *****   *****   *****
*****"
do while .not.eof()
IF C < 22
SELECT 1
SET COLOR TO
SET COLOR TO G+/
@R,1 SAY" "+STR(CONSIN_NO)+"   "+CAR_NAME+"   "+STR(CAR_MODEL)+"
"+CAR_COLOR+"   "+STR(ENGIN_NO)+"   "+DTC(TDATE)
SKIP
CLEAR
SELECT 2
SET COLOR TO G+/
@R,60 SAY"   "+TERMS+"   "+PP
SKIP
C =C+1
else
C = 5
CLEAR
R = 4
endif
R=R+1
enddo
close all
WAIT
CLEAR
return

```

# Lest3.prg

CLEAR

SELECT 1  
USE CARINFO  
INDEX ON CONSIN\_NO TO A3

SELECT 2  
USE CARPRICE  
INDEX ON CONSIN\_NO TO AA

R = 4  
C = 5

SET COLOR TO B+  
@1,1 say"CONSN NO    CARNAME    CARMODEL    CARCOLOR    ENGINNO    DATE    TERMS  
PUR/SALE"  
SET COLOR TO  
SET COLOR TO B/  
@2,1 SAY"\*\*\*\*\*    \*\*\*\*\*    \*\*\*\*\*    \*\*\*\*\*    \*\*\*\*\*    \*\*\*\*\*    \*\*\*\*\*  
\*\*\*\*\*"

do while .not.eof()  
IF C < 22  
SELECT 1  
SET COLOR TO  
SET COLOR TO G+/  
@R,1 SAY" "+STR(CONSIN\_NO)+"    "+CAR\_NAME+"    "+STR(CAR\_MODEL)+"  
"+CAR\_COLOR+"    "+STR(ENGIN\_NO)+"    "+DTOC(TDATE)  
SKIP

SELECT 2  
SET COLOR TO G+/  
@R,60 SAY"    "+TERMS+"    "+PP  
SKIP  
C =C+1

else

C = 5  
CLEAR  
R = 4  
endif

R=R+1  
enddo  
close all  
WAIT  
CLEAR  
return

## Order.prg

```
CLEAR
YY = "N"
DO WHILE YY = "N"

SELECT 1
USE ORDER
INDEX ON FORM_NO TO A3
```

```
store 0 To c
STORE 0 TO PNUM
STORE SPACE(8) TO NAME
STORE 0 TO MODE
STORE 0 TO PRICE
STORE 0 TO PQTY
STORE 0 TO M
STORE SPACE(6) TO COLOR
STORE SPACE(8) TO LM
SS = "CASH"
DATEE = +DATE()
STORE 0 TO N
STORE 0 TO TTPRICE
STORE 0 TO TTREV
STORE 0 TO P
STORE SPACE(6) TO COLO
STORE 0 TO ENGE
CLEAR
SET COLOR TO R+*/
```

```
CLEAR
SET COLOR TO G+/
@0,10 TO 24,68 DOUBLE
SET COLOR TO
SET COLOR TO GR/
@1,30 SAY"HONDA THE ORDER FORM"
@2,30 SAY"*****"
SET COLOR TO G+/ ,B/
```

```
SELECT 1
GO BOTTOM
PNUM = FORM_NO
PNUM = PNUM + 1
*SET PRINT ON
*SET PRINT OFF
SET COLOR TO R+/
@3,25 SAY"NEW CONSIGNMENT NUMBER IS"+STR(PNUM)
SET COLOR TO
SET COLOR TO G/
@5,20 SAY"ENTER CAR NAME ==>"GET NAME PICTURE"AAAAAAA"
@7,20 SAY"ENTER CAR MODEL ==>"GET MODE PICTURE"9999"
@9,20 SAY"ENTER CAR COLOR ==>"GET COLO PICTURE"AAAAAA"
```

```

@11,20 SAY"ENTER ENGEN NUMBER ==>"GET ENGE PICTURE"9999999"
@13,20 SAY"ENTER QUINTITY ==>"GET PQTY PICTURE"9999999"
@15,20 SAY"ENTER PRICE ==>" GET PRICE PICTURE"9999999"
@17,20 SAY"PURCHASE OR SALE ==>"GET LM PICTURE"AAAAAAA"
SET COLOR TO
SET COLOR TO G/
@19,20 SAY"THE DEAL WAS IN ==>"SS
@21,20 SAY"ENTER PURCHASING DATE ==>"DTOC (DATEE)
READ
TTPRICE = PQTY * PRICE
@23,20 SAY"TOTAL PRICE IS ==>"STR(TTPRICE)
SET COLOR TO
SET COLOR TO R+/
WAIT"PLEASE PRESS ENETR TO GO OUT"
SET COLOR TO
SELECT 1
APPEND BLANK
REPLACE FORM_NO WITH PNUM
REPLACE CAR_NAME WITH NAME
REPLACE CAR_COLOR WITH COLO
REPLACE TDATE WITH DATEE
REPLACE ENGIN_NO WITH ENGE
REPLACE CAR_MODEL WITH MODE
REPLACE QUANTITY WITH PQTY
REPLACE T_PRICE WITH TTPRICE
REPLACE TERMS WITH SS
REPLACE PP WITH LM
CLEAR
SET COLOR TO B+/
@24,20 SAY"DO YOU WANT TO GO THE MAIN MENU(Y/N) ==>"GET YY PICTURE"@A,@!"
READ
*SET PRINT OF
*SET PRINT ON
CLEAR
CLOSE ALL
ENDDO
RETURN

```

# Paccount.prg

CLEAR

SELECT 1  
USE PART  
INDEX ON CONSIN\_NO TO A3

STORE SPACE(8) TO AS  
KK = "PartAccount"

CLEAR

R = 4  
C = 5

STORE SPACE(8) TO AS  
STORE 0 TO COUNT

SET COLOR TO

SET COLOR TO G+

@0,0 TO 3,80 DOUBLE

@1,0 say"DEAL\_NO D A T E  
BALANCE"

@2,0 SAY"\*\*\*\*\*  
\*\*\*\*\*"

SET COLOR TO

SET COLOR TO B+/

do while .not.eof()

IF C < 22

SELECT 1

AS = TERM  
@R,0 SAY" "+STR(consin\_no)+" "+DTC(TDATE)

@R,17 SAY" "+AS+" "+STR(T\_PRICE)

IF AS = "SELLING"

@R,41 SAY" "+STR(T\_PRICE)+" "+KK

SELECT 1

@R,66 SAY" "+STR(T\_REVENEU)

ELSE

@R,41 SAY" "+KK+" "+STR(T\_PRICE)

@R,66 SAY" "+STR(T\_REVENEU)

END IF

C =C+1

else

C = 5

CLEAR

R = 4

SKIP

endif

R=R+1

SKIP

enddo

close all

@23,22 SAY""

DEBITa/c

CREDITa/c

\*\*\*\*\*

\*\*\*\*\*





# PAdd.prg

```
CLEAR
YY = "N"
DO WHILE YY = "N"

SELECT 1
USE carinfo
INDEX ON CONSIN_NO TO A3

SELECT 2
USE CARPRICE
INDEX ON CONSIN_NO TO A3

store 0 To c
STORE 0 TO PNUM
STORE 0 TO DD
STORE SPACE(8) TO NAME
STORE 0 TO MODE
STORE 0 TO PRIC
STORE 0 TO PQTY
STORE 0 TO M
STORE SPACE(6) TO COLOR
LM = "SELLING"
SS = "CASH"
DATEE = +DATE()
STORE 0 TO N
STORE 0 TO TTPRICE
STORE 0 TO TTREV
STORE 0 TO P
STORE SPACE(6) TO COLO
STORE 0 TO ENGE
CLEAR
SET COLOR TO R+*/

SELECT 2
GO BOTTOM
U = T_QUANTITY
@3,22 SAY"TOTAL QUANTITY OF CARS IN OUR STOCK IS NOW ==>" +STR(U)
@22,22 SAY""
WAIT
SET COLOR TO
CLEAR
SET COLOR TO G+/
@0,12 TO 24,68 DOUBLE
SET COLOR TO
SET COLOR TO GR/
@1,30 SAY"SELLING BY CREDIT SECTION"
@2,30 SAY"*****"
SET COLOR TO G+/ ,B/

SELECT 2
GO BOTTOM
```

# PAdd.prg

```

CLEAR
YY = "N"
DO WHILE YY = "N"

SELECT 1
USE carinfo
INDEX ON CONSIN_NO TO A3

SELECT 2
USE CARPRICE
INDEX ON CONSIN_NO TO A3

store 0 To c
STORE 0 TO PNUM
STORE 0 TO DD
STORE SPACE(8) TO NAME
STORE 0 TO MODE
STORE 0 TO PRIC
STORE 0 TO PQTY
STORE 0 TO M
STORE SPACE(6) TO COLOR
LM = "SELLING"
SS = "CASH"
DATEE = +DATE()
STORE 0 TO N
STORE 0 TO TTPRICE
STORE 0 TO TTREV
STORE 0 TO P
STORE SPACE(6) TO COLO
STORE 0 TO ENGE
CLEAR
SET COLOR TO R+*/

SELECT 2
GO BOTTOM
U = T_QUANTITY
@3,22 SAY"TOTAL QUANTITY OF CARS IN OUR STOCK IS NOW ==>" +STR(U)
@22,22 SAY""
WAIT
SET COLOR TO
CLEAR
SET COLOR TO G+/
@0,12 TO 24,68 DOUBLE
SET COLOR TO
SET COLOR TO GR/
@1,30 SAY"SELLING BY CREDIT SECTION"
@2,30 SAY"*****"
SET COLOR TO G+/ ,B/

SELECT 2
GO BOTTOM

```

PNUM = CONSIN\_NO  
PNUM = PNUM + 1

SELECT 1  
GO BOTTOM  
PNUM = CONSIN\_NO  
PNUM = PNUM + 1

SET COLOR TO G+/,B+/  
@4,20 SAY"NEW CONSIGNMENT NUMBER IS"+STR(PNUM)  
@6,20 SAY"ENTER CAR NAME ==>"GET NAME PICTURE"AAAAAAA"  
@8,20 SAY"ENTER CAR MODEL ==>"GET MODE PICTURE"9999"  
@10,20 SAY"ENTER CAR COLOR ==>"GET COLO PICTURE"AAAAAA"  
@12,20 SAY"ENTER ENGEN NUMBER ==>"GET ENGE PICTURE"9999999"  
@14,20 SAY"ENTER QUINTITY ==>"GET PQTY PICTURE"999999"  
@16,20 SAY"ENTER PRICE ==>"GET PRIC PICTURE"999999"  
SET COLOR TO

SET COLOR TO G/,B/  
@18,20 SAY"SELLING ==>"LM  
@20,20 SAY"THE DEAL WAS IN ==>"SS  
@22,20 SAY"ENTER PURCHASING DATE ==>"DTC(DATEE)  
SET COLOR TO  
READ

SET COLOR TO R+/  
WAIT"PRESS ANY KEY TO SEE THE OTHER RESULTS PLEASE"  
SET COLOR TO  
CLEAR

STORE 0 TO PP  
SET COLOR TO GR+/  
TTPRICE = PQTY \* PRIC  
PP = (TTPRICE \* 5)/100  
@10,20 SAY"5% OF SALE ==>"STR(PP)  
DD=TTPRICE+PP  
@12,20 SAY"TOTAL PRICE + 5% EXTRA IS ==>"STR(DD)  
SELECT 2

GO BOTTOM  
G = T\_REVNEU  
P = G + DD  
@14,20 SAY"TOTAL REVNEU IS ==>"STR(P)  
SELECT 2

GO BOTTOM  
C = T\_QUANTITY  
IF C = 0

CLEAR  
SET COLOR TO B+  
?"THERE IS NO CARS IN YOUR INVENTORY FIRST BUY THE CARS"  
WAIT("NOW PRESS ENTER TO TAKE THE ORDER FORM")  
DO ORDER  
SET COLOR TO  
EXIT  
ELSE

SELECT 2  
C = T\_QUANTITY  
M = C - PQTY

```

@21,20 SAY"TOTAL QTY IS ==>" +STR(M)
ENDIF
WAIT
IF M < 5
CLEAR
set color to b+/
@20,20 SAY"YOUR STOCK IS LOWER THAN MINIMUMM STOCK FIRST CHECK THE RECORD THEN"
@21,20 SAY"SELL ONLY WHICH IS IN YOUR STOCK"
@23,20 SAY""
WAIT("NOW PRESS ENTER TO PLACE THE ORDER FORM")
DO ORDER
ENDIF

```

```

@23,2 SAY""
SET COLOR TO
SET COLOR TO B+/
WAIT

```

```

SELECT 1
APPEND BLANK
REPLACE CONSIN NO WITH PNUM
REPLACE CAR_NAME WITH NAME
REPLACE CAR_COLOR WITH COLO
REPLACE TDATE WITH DATEE
REPLACE ENGIN_NO WITH ENGE
REPLACE CAR_MODEL WITH MODE
SELECT 2

```

```

APPEND BLANK
REPLACE CONSIN_NO WITH PNUM
REPLACE QUANTITY WITH PQTY
REPLACE T_PRICE WITH DD
REPLACE T_REVENEU WITH P
REPLACE T_QUANTITY WITH M
REPLACE TERMS WITH SS
REPLACE PP WITH LM
REPLACE PRICE WITH PRIC
CLEAR

```

```

SET COLOR TO B+/

```

```

@21,20 SAY"DO YOU WANT TO GO THE MAIN MENU(Y/N) ==>"GET YY PICTURE"@A,@!"

```

```

READ

```

```

CLEAR

```

```

CLOSE ALL

```

```

ENDDO

```

```

RETURN

```



## Part.prg

```
CLEAR
DO WHILE .Y.
SET SCOREBOARD OFF
SET MESSAGE TO 24 CENTER
set wrap on
STORE 0 TO NUM
set color to G+/
@0,0 SAY"TIME  "+TIME()
SET CENTURY ON
@0,70 SAY DATE()
SET COLOR TO B/
@2,25 CLEAR TO 20,50
@1,25 to 22,50 double
SET COLOR TO
SET COLOR TO B+
@2,31 say "( HONDA DREAMS )"
SET COLOR TO
SET COLOR TO R/
@3,31 SAY " CAR PARTS SHOP"
@4,31 say "*****"
SET COLOR TO
SET COLOR TO G/ ,GR/
@5,27 PROMPT"1==> PURCHASING"MESSAGE;
"PURCHASING THE CAR PARTS"
@7,27 PROMPT"2==> SELLING"MESSAGE;
"SELLING THE CAR PARTS"
@9,27 PROMPT"3==> DELETE "MESSAGE;
"TO DELETE THE CAR PARTS FROM DATABASE"
@11,27 PROMPT"4==> UPGRADING"MESSAGE;
"TO UPGRADE THE CAR PARTS"
@13,27 PROMPT"5==> PRINT"MESSAGE;
"TO PRINT SOME USEFUL INFORMATION"
@15,27 PROMPT"6==> INENTORY"MESSAGE;
"TO SEE THE CAR PARTS IN STOCK"
@17,27 PROMPT"7==> SEARCH"MESSAGE;
"TO SEARCH FROM DATABASE"
@19,27 PROMPT"8==> ACCOUNTS"MESSAGE;
"IT WILL SHOW YOU PARTS ACCOUNTS"
@21,27 PROMPT"9==> EXIT"MESSAGE;
"PRESS ENTER OR ESC TO EXIT THE MAIN MENU"
menu to num
DO CASE
CASE NUM=1
DO PPUR
CASE NUM=2
DO PCREDDIT
CASE NUM=3
DO PDELETE
CASE NUM =4
DO PUPG
CASE NUM=5
DO PPRINT2
```





# PCredit.prg

```
CLEAR
YY = "N"
DO WHILE YY = "N"

SELECT 1
USE PART
INDEX ON CONSIN_NO TO A3

store 0 To c
STORE 0 TO PNUM,FF
STORE SPACE(8) TO NAME
STORE 0 TO PRIC
STORE 0 TO PQTY
STORE 0 TO M
LM = "SELLING"
DATEE = DATE()
STORE 0 TO N
STORE 0 TO TTPRICE
STORE 0 TO TTREV
STORE 0 TO P
CLEAR
SET COLOR TO R+*/

SET COLOR TO
CLEAR
SET COLOR TO G+/
@0,12 TO 23,68 DOUBLE
SET COLOR TO
SET COLOR TO GR/
@1,30 SAY"SELLING CAR PARTS"
@2,30 SAY"*****"
SET COLOR TO G+/,B/

SELECT 1
GO BOTTOM
PNUM = CONSIN_NO
PNUM = PNUM + 1

SET COLOR TO G+/,B+/
@4,20 SAY"NEW CONSIGNMENT NUMBER IS"+STR(PNUM)
CLOSE ALL
SELECT 1
USE PART
INDEX ON PART_NAME TO AQ
@6,20 SAY"ENTER CAR PART NAME ==>"GET NAME PICTURE"AAAAAAA"
READ
SELECT 1
SEEK NAME
IF FOUND()
```

CLOSE ALL

SELECT 1  
USE PART  
INDEX ON CONSIN\_NO TO A3

@8,20 SAY"ENTER QUINTITY ==>"GET PQTY PICTURE"999999"  
READ  
FF = QUANTITY  
IF (FF >= 1) .AND. (PQTY <= FF)

@10,20 SAY"ENTER PRICE/\$ ==>" GET PRIC PICTURE"999999"  
READ  
SET COLOR TO  
SET COLOR TO G/,B/  
@12,20 SAY"SELLING ==>"LM  
@10,20 SAY"ENTER PURCHASING DATE ==>"DTOC (DATEE)

TTPRICE = PQTY \* PRIC  
SET COLOR TO  
SET COLOR TO RG+/  
@17,20 SAY"TOTAL PRICE IS/\$ ==>"STR(TTPRICE)  
SELECT 1  
GO BOTTOM  
N = T\_REVENEU  
P = N + TTPRICE  
@19,20 SAY"TOTAL REVNEU IS/\$ ==>"STR(P)

SELECT 1  
GO BOTTOM  
C = T\_QUANTITY  
M = C - PQTY  
@21,20 SAY"TOTAL QTY IS ==>"STR(M)

@23,2 SAY""  
SET COLOR TO  
SET COLOR TO B+/  
WAIT

SELECT 1  
APPEND BLANK  
REPLACE CONSIN\_NO WITH PNUM  
REPLACE PART\_NAME WITH NAME  
REPLACE QUANTITY WITH PQTY  
REPLACE PRICE WITH PRIC  
REPLACE T\_PRICE WITH TTPRICE  
REPLACE TERM WITH LM  
REPLACE T\_QUANTITY WITH M  
REPLACE TDATE WITH DATEE  
REPLACE T\_REVENEU WITH P

ELSE  
CLEAR  
SET COLOR TO  
SET COLOR TO R+/  
@10,10 SAY"SORRY THERE IS NO QUANTITY IN YOUR STOCK"  
@22,22 SAY""

```
WAIT
END IF
```

```
ELSE
CLEAR
SET COLOR TO
SET COLOR TO R+/
@10,10 SAY"SORRY YOU HAVE NO THIS PART IN YOUR DATABASE"
@22,22 SAY""
WAIT
END IF
CLEAR
SET COLOR TO B+/
@21,20 SAY"DO YOU WANT TO GO THE MAIN MENU(Y/N) ==>"GET YY PICTURE"@A,@!"
READ
CLEAR
CLOSE ALL
ENDDO
RETURN
```

```
81,30 SAY"*****"
82,30 SAY"*****"
SET COLOR TO R
```

```
83,17 SAY"*****"
84,17 SAY"*****"
SET COLOR TO
```

```
SELECT 1
FROM PGM
IF FOUND:
SET COLOR TO B+/
85,30 SAY"*****"
86,30 SAY"*****"
87,30 SAY"*****"
88,30 SAY"*****"
89,30 SAY"*****"
90,30 SAY"*****"
91,30 SAY"*****"
92,30 SAY"*****"
93,30 SAY"*****"
94,30 SAY"*****"
95,30 SAY"*****"
96,30 SAY"*****"
97,30 SAY"*****"
98,30 SAY"*****"
99,30 SAY"*****"
```

```
A = QUANT
B = T PRICE
SELECT
GO BOTTOM
B = T PRICE
B = C - A
```

```
SELECT
GO BOTTOM
C = T PRICE
B = C - A
```

```
WAIT
CLEAR
```

# Pdel.prg

```
CLEAR
YY = "Y"
DO WHILE YY = "Y"

SELECT 1
USE PART
INDEX ON CONSIN_NO TO A3

STORE 0 TO PNUM,A,B,C,D,E,F,G

SET COLOR TO G+/
@0,12 TO 24,68 DOUBLE
SET COLOR TO
SET COLOR TO GR/
@1,30 SAY"DELETE ONE PART CONSIGNMENT"
@2,30 SAY"*****"
SET COLOR TO R+/

@3,17 SAY"ENTER THE CONSIGNMENT NUMBER TO DELETE INFO==>"GET PNUM PICTURE"9999"
READ
SET COLOR TO

SELECT 1
SEEK PNUM
IF FOUND()
SET COLOR TO G+/,B+/
@5,20 SAY"PART NAME IS ==>" +PART_NAME
@7,20 SAY"QUANTITY ==>" +STR(QUANTITY)
@9,20 SAY"PRICE ==>" +STR(PRICE)
@11,20 SAY"TOTAL PRICE ==>" +STR(T_PRICE)
@13,20 SAY"CONSIGNMENT DATE IS ==>" +DTOC(TDATE)
@15,20 SAY"TERM ==>" +TERM
@17,20 SAY"TOTAL QUANTITY ==>" +STR(T_QUANTITY)
@19,20 SAY"TOTAL REVENUE WAS ==>" +STR(T_REVENEU)
@23,20 SAY""
A = QUANTITY
D = T_PRICE
SELECT 1
GO BOTTOM
B = T_REVENEU
E = B + D

SELECT 1
GO BOTTOM
C = T_QUANTITY
F = C - A

WAIT
CLEAR
```

```

@10,20 SAY"DO YOU WANT TO DELETE THIS RECORD(Y/N)"GET YY PICTURE"@A,@!"
READ
IF YY = "Y"
SELECT 1
DELETE
PACK
ELSE
CLEAR
@10,20 SAY"SORRY U NEVE ENTER Y PLEASE ENETER Y FOR DELEET"
END IF
ELSE
CLEAR
?"SORRY THERE IS NO RECORDS"
END IF
WAIT

SELECT 1
GO BOTTOM
REPLACE T_QUANTITY WITH F
REPLACE T_REVENEU WITH E

CLEAR
SET COLOR TO B+/
@21,20 SAY"DO YOU WANT TO CONTINEU(Y/N) ==>"GET YY PICTURE"@A,@!"
READ
CLEAR
CLOSE ALL
ENDDO
RETURN

```

# PDelete.prg

```
CLEAR
DO WHILE .T.

SET WRAP ON

SET COLOR TO B+/
@4,15 TO 20,55 DOUBLE
@5,24 SAY"SUB MENU OF PARTS DELETION"
@6,24SAY"*****"
SET COLOR TO
SET COLOR TO G+/
@9,18 PROMPT"1-DELETE ONE PARTS CONSIGNMENT INFO "
@11,18 PROMPT"2-DELETE ALL PARTS"
@13,18 PROMPT"3-RETURN TO  MAIN MENU"
MENU TO CHO
DO CASE
CASE CHO = 1
DO PDEL
CASE CHO = 2
DO PDELL
CASE CHO = 3
CLEAR
RETURN
ENDCASE
ENDDO
RETURN
```



# Plest.prg

```
CLEAR
DO WHILE .T.

SET WRAP ON
SET COLOR TO B+/
@4,15 TO 20,60 DOUBLE
@5,24 SAY"SUB MENU OF PARTS INVENTORY"
@6,24SAY"*****"
SET COLOR TO
SET COLOR TO G+/
@8,21 PROMPT"1-DISPLAY ONE PART CONSIGNMENT INFO "
@10,21 PROMPT"2-DISPLAY ALL PARTS INFO"
SET COLOR TO
SET COLOR TO G/
@12,21 PROMPT"3-RETURN TO  MAIN MENU"
SET COLOR TO
SET COLOR TO G+/
MENU TO CHO
DO CASE
CASE CHO = 1
DO PLEST1
CASE CHO = 2
DO PLEST2
CASE CHO = 3
CLEAR
RETURN
ENDCASE
ENDDO
RETURN
```

Plest1.prg

```
CLEAR
YY = "N"
DO WHILE YY = "N"

SELECT 1
USE PART
INDEX ON CONSIN_NO TO A3

STORE 0 TO PNUM

SET COLOR TO G+/
@0,12 TO 24,76 DOUBLE
SET COLOR TO
SET COLOR TO GR/
@1,30 SAY"DISPLAY ONE PARTS CONSIGNMENT INFO"
@2,30 SAY"*****"
SET COLOR TO R+/
@3,17 SAY"ENTER THE CONSIGNMENT NUMBER TO DELETE INFO==>"GET PNUM PICTURE"9999"
READ
SET COLOR TO

SELECT 1
SEEK PNUM
IF FOUND()
SET COLOR TO G+/,B+/
@5,20 SAY"PART NAME IS ==>" +PART_NAME
@7,20 SAY"QUANTITY ==>" +STR(QUANTITY)
@9,20 SAY"PRICE ==>" +STR(PRICE)
@11,20 SAY"TOTAL PRICE ==>" +STR(T_PRICE)
@13,20 SAY"CONSIGNMENT DATE IS ==>" +DTOC(TDATE)
@15,20 SAY"TERM ==>" +TERM
@17,20 SAY"TOTAL QUANTITY ==>" +STR(T_QUANTITY)
SELECT 1
SEEK PNUM
IF FOUND()
@19,20 SAY"TOTAL REVENUE WAS ==>" +STR(T_REVENEU)
@23,20 SAY""

ELSE
CLEAR
SET COLOR TO
SET COLOR TO R+
?"SORRY WE HAVE NO RECORD"
SET COLOR TO
END IF
ELSE
CLEAR
SET COLOR TO
SET COLOR TO R+
?"SORRY WE HAVE NO RECORD"
SET COLOR TO
```

END IF

WAIT

CLEAR

SET COLOR TO B+/

@21,20 SAY"DO YOU WANT TO GO THE MAIN MENU(Y/N) ==>"GET YY PICTURE"@A,@!"

READ

CLEAR

CLOSE ALL

ENDDO

RETURN

# Plest2.prg

CLEAR

SELECT 1  
USE PART  
INDEX ON CONSIN\_NO TO AA

R = 4

C = 5

SET COLOR TO B+

@1,1 say"CONSN NO PART\_NAME PRICE QUAN T\_PRICE T\_QUAN DATE

TERM"

SET COLOR TO

SET COLOR TO B/

@2,1 SAY"\*\*\*\*\* \*\*\*\*\* \*\*\*\*\* \*\*\*\*\* \*\*\*\*\*

\*\*\*\*\*"

do while .not.eof()

IF C < 22

SELECT 1

SET COLOR TO

SET COLOR TO G+/

@R,1 SAY" "+STR(CONSIN\_NO)+" "+PART\_NAME+" "+STR(PRICE)+" " +STR(QUANTITY)+"

" +STR(T\_PRICE)+" "+STR(T\_QUANTITY)+" "+DTC(TDATE)+" "+TERM

SKIP

C =C+1

else

C = 5

CLEAR

R = 4

endif

R=R+1

enddo

close all

WAIT

CLEAR

return

## Porder.prg

```
CLEAR
YY = "N"
DO WHILE YY = "N"

SELECT 1
USE ORDER
INDEX ON FORM_NO TO A3
```

```
store 0 To c
STORE 0 TO PNUM
STORE SPACE(8) TO NAME
STORE 0 TO MODE
STORE 0 TO PRICE
STORE 0 TO PQTY
STORE 0 TO M
STORE SPACE(6) TO COLOR
STORE SPACE(8) TO LM
DATEE = +DATE()
STORE 0 TO N
STORE 0 TO TTPRICE
STORE 0 TO TTREV
STORE 0 TO P
STORE SPACE(6) TO COLO
STORE 0 TO ENGE
STORE SPACE(8) TO SS
CLEAR
SET COLOR TO R+*/
```

```
CLEAR
SET COLOR TO G+/
@0,10 TO 20,68 DOUBLE
SET COLOR TO
SET COLOR TO GR/
@1,30 SAY"HONDA THE ORDER FORM"
@2,30 SAY"*****"
SET COLOR TO G+/ ,B/
```

```
SELECT 1
GO BOTTOM
PNUM = FORM_NO
PNUM = PNUM + 1
*SET PRINT ON
*SET SCREEN OF
SET COLOR TO R+/
@3,25 SAY"NEW CONSIGNMENT NUMBER IS"+STR(PNUM)
SET COLOR TO
SET COLOR TO G/
@5,20 SAY"ENTER PART NAME ==>"GET NAME PICTURE"AAAAAAA"
@7,20 SAY"ENTER QUINTITY ==>"GET PQTY PICTURE"999999"
@9,20 SAY"ENTER PRICE ==>"GET PRICE PICTURE"999999"
```



@11,20 SAY"PURCHASE OR SALE ==>"GET SS PICTURE"AAAAAAA"

SET COLOR TO

SET COLOR TO G/

@13,20 SAY"ENTER PURCHASING DATE ==>"DTOC (DATEE)

READ

TTPRICE = PQTY \* PRICE

@15,20 SAY"TOTAL PRICE IS ==>"STR(TTPRICE)

SET COLOR TO

SET COLOR TO R+ /

@22,10 SAY""

WAIT"PLEASE PRESS ENETR TO GO OUT"

SET COLOR TO

SELECT 1

APPEND BLANK

REPLACE FORM NO WITH PNUM

REPLACE CAR NAME WITH NAME

REPLACE TDATE WITH DATEE

REPLACE QUANTITY WITH PQTY

REPLACE T PRICE WITH TTPRICE

REPLACE TERMS WITH SS

CLEAR

SET COLOR TO B+ /

@24,20 SAY"DO YOU WANT TO GO THE MAIN MENU(Y/N) ==>"GET YY PICTURE"@A,@!"

READ

\*SET PRINT OFF

\*SET SCREEN ON

CLEAR

CLOSE ALL

ENDDO

RETURN



## Pprint.prg

```
CLEAR
YY = "N"
DO WHILE YY = "N"

    SELECT 1
    USE PART
    INDEX ON CONSIN_NO TO A3

    SELECT 2
    USE CARPRICE
    INDEX ON CONSIN_NO TO A3

    STORE 0 TO PNUM

    SET COLOR TO G+/
    @0,12 TO 24,76 DOUBLE
    SET COLOR TO
    SET COLOR TO GR/
    @1,30 SAY"PRINT ONE PARTS CONSIGNMENT INFO"
    @2,30 SAY"*****"
    SET COLOR TO R+/
    @3,17 SAY"ENTER THE CONSIGNMENT NUMBER TO DELETE INFO==>"GET PNUM PICTURE"9999"
    READ
    SET COLOR TO

    SELECT 1
    SEEK PNUM
    IF FOUND()
        SET COLOR TO G+/,B+/
        *SET PRINT ON
        *SET SCREEN OF
        @5,20 SAY"PART NAME IS ==>" +PART_NAME
        @7,20 SAY"QUANTITY ==>" +STR(QUANTITY)
        @9,20 SAY"PRICE ==>" +STR(PRICE)
        @11,20 SAY"TOTAL PRICE ==>" +STR(T_PRICE)
        @13,20 SAY"CONSIGNMENT DATE IS ==>" +DTC(TDATE)
        @15,20 SAY"TERM ==>" +TERM
        @17,20 SAY"TOTAL QUANTITY ==>" +STR(T_QUANTITY)
        SELECT 2
        SEEK PNUM
        IF FOUND()
            @19,20 SAY"TOTAL REVENUE WAS ==>" +STR(T_REVENEU)
            @23,20 SAY""
        ELSE
            CLEAR
            SET COLOR TO
            SET COLOR TO R+
            ?"SORRY WE HAVE NO RECORD"
            SET COLOR TO
        END IF
    END IF
```

```
ELSE
CLEAR
SET COLOR TO
SET COLOR TO R+
?"SORRY WE HAVE NO RECORD"
SET COLOR TO
END IF
```

```
WAIT
CLEAR
SET COLOR TO B+/
@21,20 SAY"DO YOU WANT TO GO THE MAIN MENU(Y/N) ==>"GET YY PICTURE"@A,@!"
READ
*SET PRINT OF
*SET SCREEN ON
CLEAR
CLOSE ALL
ENDDO
RETURN
```

## Print2.prg

```
CLEAR
DO WHILE .T.
```

```
SET WRAP ON
SET COLOR TO B+/
@4,15 TO 20,55 DOUBLE
@5,24 SAY"SUB MENU OF PARTS PRINT PROGRAM"
@6,24 SAY"*****"
SET COLOR TO
SET COLOR TO G+/
@8,21 PROMPT"1-PRINT THE INFORMATION"
@10,21 PROMPT"2-PRINT THE ORDER FORM"
SET COLOR TO
SET COLOR TO G/
@12,21 PROMPT"3-RETURN TO MAIN MENU"
SET COLOR TO
SET COLOR TO G+/
MENU TO CHO
DO CASE
CASE CHO = 1
DO PPRINT
CASE CHO = 2
DO PORDER
CASE CHO = 3
CLEAR
RETURN
ENDCASE
ENDDO
RETURN
```

# PPur.prg

```
CLEAR
YY = "N"
DO WHILE YY = "N"

SELECT 1
USE PART
INDEX ON CONSIN_NO TO A3

SELECT 3
USE CARINFO
INDEX ON CONSIN_NO TO YY
CCC = "PRT.PUR"
store 0 To c
STORE 0 TO PNUM
STORE SPACE(8) TO NAME
STORE 0 TO PRIC
STORE 0 TO PQTY
STORE 0 TO M
LM = "PURCHASE"
DATEE = DATE()
STORE 0 TO N
STORE 0 TO TTPRICE
STORE 0 TO TTREV
STORE 0 TO P
CLEAR
SET COLOR TO R+*/

SET COLOR TO
CLEAR
SET COLOR TO G+/
@0,12 TO 23,68 DOUBLE
SET COLOR TO
SET COLOR TO GR/
@1,30 SAY"PURCHASING CAR PARTS"
@2,30 SAY"*****"
SET COLOR TO G+/ ,B/

SELECT 1
GO BOTTOM
PNUM = CONSIN_NO
PNUM = PNUM + 1

SET COLOR TO G+/,B+/
@4,20 SAY"NEW CONSIGNMENT NUMBER IS"+STR(PNUM)
@6,20 SAY"ENTER CAR PART NAME ==>"GET NAME PICTURE"AAAAAAA"
@8,20 SAY"ENTER QUINTITY ==>"GET PQTY PICTURE"999999"
@10,20 SAY"ENTER PRICE/$ ==>" GET PRIC PICTURE"999999"
READ
SET COLOR TO
SET COLOR TO G/,B/
@12,20 SAY"PURCHASING ==>" +LM
```

```

@10,20 SAY"ENTER PURCHASING DATE ==>" + DTOC (DATEE)
TTPRICE = PQTY * PRIC
SET COLOR TO
SET COLOR TO RG+/
@17,20 SAY"TOTAL PRICE IS/$ ==>" + STR (TTPRICE)
SELECT 1
GO BOTTOM
N = T_REVENEU
P = N - TTPRICE
@19,20 SAY"TOTAL REVNEU IS/$ ==>" + STR (P)
SELECT 1
C = T_QUANTITY
M = C + PQTY
@21,20 SAY"TOTAL QTY IS ==>" + STR (M)

```

```

@23,2 SAY""
SET COLOR TO
SET COLOR TO B+/
WAIT

```

```

SELECT 1
APPEND BLANK
REPLACE CONSIN_NO WITH PNUM
REPLACE PART_NAME WITH NAME
REPLACE T_PRICE WITH TTPRICE
REPLACE QUANTITY WITH PQTY
REPLACE PRICE WITH PRIC
REPLACE TERM WITH LM
REPLACE T_QUANTITY WITH M
REPLACE TDATE WITH DATEE
REPLACE T_REVENEU WITH P

```

```

CLEAR
SET COLOR TO B+/
@21,20 SAY"DO YOU WANT TO GO THE MAIN MENU (Y/N) ==>" + "GET YY PICTURE"@A,@!"
READ
CLEAR
CLOSE ALL
ENDDO
RETURN

```



## Print.prg

```
CLEAR
YY = "N"
DO WHILE YY = "N"

SELECT 1
USE carinfo
INDEX ON CONSIGN_NO TO A3

SELECT 2
USE CARPRICE
INDEX ON CONSIGN_NO TO A3

STORE 0 TO PNUM

SET COLOR TO G+/
@0,12 TO 24,68 DOUBLE
SET COLOR TO
SET COLOR TO GR/
@1,30 SAY"PRINT ONE CONSIGNMENT INFO"
@2,30 SAY"*****"
SET COLOR TO R+/

@3,17 SAY"ENTER THE CONSIGNMENT NUMBER TO PRINT INFO==>"GET PNUM PICTURE"9999"
READ
SET COLOR TO

SELECT 1
SEEK PNUM
IF FOUND()
*SET PRINT ON
*SET PRINT OFF
SET COLOR TO G+/,B+/
@5,20 SAY"CAR NAME IS ==>" + CAR_NAME
@7,20 SAY"CAR MODEL IS ==>" + STR(CAR_MODEL)
@9,20 SAY"CAR COLOR IS ==>" + CAR_COLOR
@11,20 SAY"ENGIN NUMBER IS ==>" + STR(ENGIN_NO)
@13,20 SAY"CONSIGNMENT DATE IS ==>" + DTOC(TDATE)
SELECT 2
SEEK PNUM
IF FOUND()
@15,20 SAY"PRICE IS ==>" + STR(PRICE)
@17,20 SAY"QUANTITY WAS ==>" + STR(QUANTITY)
@19,20 SAY"THIS CONSIGNMENT IS ==>" + PP
@21,20 SAY"THIS CONSIGNMENT WAS IN ==>" + TERMS
@23,20 SAY"TOTAL PRICE IS ==>" + STR(T_PRICE)
END IF
END IF

WAIT
CLEAR
```



```

SET COLOR TO B+/
821,20 SAY"DO YOU WANT TO GO THE MAIN MENU(Y/N) ==>"GET YY PICTURE"@A,@!"
READ
CLEAR
*SET PRINT OF
*SET SCREEN ON
CLOSE ALL
ENDDO
RETURN

```

```

DO 1 = 0 TO 24
  SET COLOR TO B/
  81,1 SAY replicate(1,20)
  WAIT 1
  84,15 CLEAR TO 20,17
  SET COLOR TO
  SET COLOR TO B+/
  84,15 TO 20,15 DO
  85,15 SAY"THIS MENU IS 1-2-3-4-5-6-7-8-9-10-11-12-13-14-15-16-17-18-19-20-21-22-23-24-25-26-27-28-29-30-31-32-33-34-35-36-37-38-39-40-41-42-43-44-45-46-47-48-49-50-51-52-53-54-55-56-57-58-59-60-61-62-63-64-65-66-67-68-69-70-71-72-73-74-75-76-77-78-79-80-81-82-83-84-85-86-87-88-89-90-91-92-93-94-95-96-97-98-99-100-101-102-103-104-105-106-107-108-109-110-111-112-113-114-115-116-117-118-119-120-121-122-123-124-125-126-127-128-129-130-131-132-133-134-135-136-137-138-139-140-141-142-143-144-145-146-147-148-149-150-151-152-153-154-155-156-157-158-159-160-161-162-163-164-165-166-167-168-169-170-171-172-173-174-175-176-177-178-179-180-181-182-183-184-185-186-187-188-189-190-191-192-193-194-195-196-197-198-199-200-201-202-203-204-205-206-207-208-209-210-211-212-213-214-215-216-217-218-219-220-221-222-223-224-225-226-227-228-229-230-231-232-233-234-235-236-237-238-239-240-241-242-243-244-245-246-247-248-249-250-251-252-253-254-255-256-257-258-259-260-261-262-263-264-265-266-267-268-269-270-271-272-273-274-275-276-277-278-279-280-281-282-283-284-285-286-287-288-289-290-291-292-293-294-295-296-297-298-299-300-301-302-303-304-305-306-307-308-309-310-311-312-313-314-315-316-317-318-319-320-321-322-323-324-325-326-327-328-329-330-331-332-333-334-335-336-337-338-339-340-341-342-343-344-345-346-347-348-349-350-351-352-353-354-355-356-357-358-359-360-361-362-363-364-365-366-367-368-369-370-371-372-373-374-375-376-377-378-379-380-381-382-383-384-385-386-387-388-389-390-391-392-393-394-395-396-397-398-399-400-401-402-403-404-405-406-407-408-409-410-411-412-413-414-415-416-417-418-419-420-421-422-423-424-425-426-427-428-429-430-431-432-433-434-435-436-437-438-439-440-441-442-443-444-445-446-447-448-449-450-451-452-453-454-455-456-457-458-459-460-461-462-463-464-465-466-467-468-469-470-471-472-473-474-475-476-477-478-479-480-481-482-483-484-485-486-487-488-489-490-491-492-493-494-495-496-497-498-499-500-501-502-503-504-505-506-507-508-509-510-511-512-513-514-515-516-517-518-519-520-521-522-523-524-525-526-527-528-529-530-531-532-533-534-535-536-537-538-539-540-541-542-543-544-545-546-547-548-549-550-551-552-553-554-555-556-557-558-559-560-561-562-563-564-565-566-567-568-569-570-571-572-573-574-575-576-577-578-579-580-581-582-583-584-585-586-587-588-589-590-591-592-593-594-595-596-597-598-599-600-601-602-603-604-605-606-607-608-609-610-611-612-613-614-615-616-617-618-619-620-621-622-623-624-625-626-627-628-629-630-631-632-633-634-635-636-637-638-639-640-641-642-643-644-645-646-647-648-649-650-651-652-653-654-655-656-657-658-659-660-661-662-663-664-665-666-667-668-669-670-671-672-673-674-675-676-677-678-679-680-681-682-683-684-685-686-687-688-689-690-691-692-693-694-695-696-697-698-699-700-701-702-703-704-705-706-707-708-709-710-711-712-713-714-715-716-717-718-719-720-721-722-723-724-725-726-727-728-729-730-731-732-733-734-735-736-737-738-739-740-741-742-743-744-745-746-747-748-749-750-751-752-753-754-755-756-757-758-759-760-761-762-763-764-765-766-767-768-769-770-771-772-773-774-775-776-777-778-779-780-781-782-783-784-785-786-787-788-789-790-791-792-793-794-795-796-797-798-799-800-801-802-803-804-805-806-807-808-809-810-811-812-813-814-815-816-817-818-819-820-821-822-823-824-825-826-827-828-829-830-831-832-833-834-835-836-837-838-839-840-841-842-843-844-845-846-847-848-849-850-851-852-853-854-855-856-857-858-859-860-861-862-863-864-865-866-867-868-869-870-871-872-873-874-875-876-877-878-879-880-881-882-883-884-885-886-887-888-889-890-891-892-893-894-895-896-897-898-899-900-901-902-903-904-905-906-907-908-909-910-911-912-913-914-915-916-917-918-919-920-921-922-923-924-925-926-927-928-929-930-931-932-933-934-935-936-937-938-939-940-941-942-943-944-945-946-947-948-949-950-951-952-953-954-955-956-957-958-959-960-961-962-963-964-965-966-967-968-969-970-971-972-973-974-975-976-977-978-979-980-981-982-983-984-985-986-987-988-989-990-991-992-993-994-995-996-997-998-999-1000-1001-1002-1003-1004-1005-1006-1007-1008-1009-1010-1011-1012-1013-1014-1015-1016-1017-1018-1019-1020-1021-1022-1023-1024-1025-1026-1027-1028-1029-1030-1031-1032-1033-1034-1035-1036-1037-1038-1039-1040-1041-1042-1043-1044-1045-1046-1047-1048-1049-1050-1051-1052-1053-1054-1055-1056-1057-1058-1059-1060-1061-1062-1063-1064-1065-1066-1067-1068-1069-1070-1071-1072-1073-1074-1075-1076-1077-1078-1079-1080-1081-1082-1083-1084-1085-1086-1087-1088-1089-1090-1091-1092-1093-1094-1095-1096-1097-1098-1099-1100-1101-1102-1103-1104-1105-1106-1107-1108-1109-1110-1111-1112-1113-1114-1115-1116-1117-1118-1119-1120-1121-1122-1123-1124-1125-1126-1127-1128-1129-1130-1131-1132-1133-1134-1135-1136-1137-1138-1139-1140-1141-1142-1143-1144-1145-1146-1147-1148-1149-1150-1151-1152-1153-1154-1155-1156-1157-1158-1159-1160-1161-1162-1163-1164-1165-1166-1167-1168-1169-1170-1171-1172-1173-1174-1175-1176-1177-1178-1179-1180-1181-1182-1183-1184-1185-1186-1187-1188-1189-1190-1191-1192-1193-1194-1195-1196-1197-1198-1199-1200-1201-1202-1203-1204-1205-1206-1207-1208-1209-1210-1211-1212-1213-1214-1215-1216-1217-1218-1219-1220-1221-1222-1223-1224-1225-1226-1227-1228-1229-1230-1231-1232-1233-1234-1235-1236-1237-1238-1239-1240-1241-1242-1243-1244-1245-1246-1247-1248-1249-1250-1251-1252-1253-1254-1255-1256-1257-1258-1259-1260-1261-1262-1263-1264-1265-1266-1267-1268-1269-1270-1271-1272-1273-1274-1275-1276-1277-1278-1279-1280-1281-1282-1283-1284-1285-1286-1287-1288-1289-1290-1291-1292-1293-1294-1295-1296-1297-1298-1299-1300-1301-1302-1303-1304-1305-1306-1307-1308-1309-1310-1311-1312-1313-1314-1315-1316-1317-1318-1319-1320-1321-1322-1323-1324-1325-1326-1327-1328-1329-1330-1331-1332-1333-1334-1335-1336-1337-1338-1339-1340-1341-1342-1343-1344-1345-1346-1347-1348-1349-1350-1351-1352-1353-1354-1355-1356-1357-1358-1359-1360-1361-1362-1363-1364-1365-1366-1367-1368-1369-1370-1371-1372-1373-1374-1375-1376-1377-1378-1379-1380-1381-1382-1383-1384-1385-1386-1387-1388-1389-1390-1391-1392-1393-1394-1395-1396-1397-1398-1399-1400-1401-1402-1403-1404-1405-1406-1407-1408-1409-1410-1411-1412-1413-1414-1415-1416-1417-1418-1419-1420-1421-1422-1423-1424-1425-1426-1427-1428-1429-1430-1431-1432-1433-1434-1435-1436-1437-1438-1439-1440-1441-1442-1443-1444-1445-1446-1447-1448-1449-1450-1451-1452-1453-1454-1455-1456-1457-1458-1459-1460-1461-1462-1463-1464-1465-1466-1467-1468-1469-1470-1471-1472-1473-1474-1475-1476-1477-1478-1479-1480-1481-1482-1483-1484-1485-1486-1487-1488-1489-1490-1491-1492-1493-1494-1495-1496-1497-1498-1499-1500-1501-1502-1503-1504-1505-1506-1507-1508-1509-1510-1511-1512-1513-1514-1515-1516-1517-1518-1519-1520-1521-1522-1523-1524-1525-1526-1527-1528-1529-1530-1531-1532-1533-1534-1535-1536-1537-1538-1539-1540-1541-1542-1543-1544-1545-1546-1547-1548-1549-1550-1551-1552-1553-1554-1555-1556-1557-1558-1559-1560-1561-1562-1563-1564-1565-1566-1567-1568-1569-1570-1571-1572-1573-1574-1575-1576-1577-1578-1579-1580-1581-1582-1583-1584-1585-1586-1587-1588-1589-1590-1591-1592-1593-1594-1595-1596-1597-1598-1599-1600-1601-1602-1603-1604-1605-1606-1607-1608-1609-1610-1611-1612-1613-1614-1615-1616-1617-1618-1619-1620-1621-1622-1623-1624-1625-1626-1627-1628-1629-1630-1631-1632-1633-1634-1635-1636-1637-1638-1639-1640-1641-1642-1643-1644-1645-1646-1647-1648-1649-1650-1651-1652-1653-1654-1655-1656-1657-1658-1659-1660-1661-1662-1663-1664-1665-1666-1667-1668-1669-1670-1671-1672-1673-1674-1675-1676-1677-1678-1679-1680-1681-1682-1683-1684-1685-1686-1687-1688-1689-1690-1691-1692-1693-1694-1695-1696-1697-1698-1699-1700-1701-1702-1703-1704-1705-1706-1707-1708-1709-1710-1711-1712-1713-1714-1715-1716-1717-1718-1719-1720-1721-1722-1723-1724-1725-1726-1727-1728-1729-1730-1731-1732-1733-1734-1735-1736-1737-1738-1739-1740-1741-1742-1743-1744-1745-1746-1747-1748-1749-1750-1751-1752-1753-1754-1755-1756-1757-1758-1759-1760-1761-1762-1763-1764-1765-1766-1767-1768-1769-1770-1771-1772-1773-1774-1775-1776-1777-1778-1779-1780-1781-1782-1783-1784-1785-1786-1787-1788-1789-1790-1791-1792-1793-1794-1795-1796-1797-1798-1799-1800-1801-1802-1803-1804-1805-1806-1807-1808-1809-1810-1811-1812-1813-1814-1815-1816-1817-1818-1819-1820-1821-1822-1823-1824-1825-1826-1827-1828-1829-1830-1831-1832-1833-1834-1835-1836-1837-1838-1839-1840-1841-1842-1843-1844-1845-1846-1847-1848-1849-1850-1851-1852-1853-1854-1855-1856-1857-1858-1859-1860-1861-1862-1863-1864-1865-1866-1867-1868-1869-1870-1871-1872-1873-1874-1875-1876-1877-1878-1879-1880-1881-1882-1883-1884-1885-1886-1887-1888-1889-1890-1891-1892-1893-1894-1895-1896-1897-1898-1899-1900-1901-1902-1903-1904-1905-1906-1907-1908-1909-1910-1911-1912-1913-1914-1915-1916-1917-1918-1919-1920-1921-1922-1923-1924-1925-1926-1927-1928-1929-1930-1931-1932-1933-1934-1935-1936-1937-1938-1939-1940-1941-1942-1943-1944-1945-1946-1947-1948-1949-1950-1951-1952-1953-1954-1955-1956-1957-1958-1959-1960-1961-1962-1963-1964-1965-1966-1967-1968-1969-1970-1971-1972-1973-1974-1975-1976-1977-1978-1979-1980-1981-1982-1983-1984-1985-1986-1987-1988-1989-1990-1991-1992-1993-1994-1995-1996-1997-1998-1999-2000-2001-2002-2003-2004-2005-2006-2007-2008-2009-2010-2011-2012-2013-2014-2015-2016-2017-2018-2019-2020-2021-2022-2023-2024-2025-2026-2027-2028-2029-2030-2031-2032-2033-2034-2035-2036-2037-2038-2039-2040-2041-2042-2043-2044-2045-2046-2047-2048-2049-2050-2051-2052-2053-2054-2055-2056-2057-2058-2059-2060-2061-2062-2063-2064-2065-2066-2067-2068-2069-2070-2071-2072-2073-2074-2075-2076-2077-2078-2079-2080-2081-2082-2083-2084-2085-2086-2087-2088-2089-2090-2091-2092-2093-2094-2095-2096-2097-2098-2099-2100-2101-2102-2103-2104-2105-2106-2107-2108-2109-2110-2111-2112-2113-2114-2115-2116-2117-2118-2119-2120-2121-2122-2123-2124-2125-2126-2127-2128-2129-2130-2131-2132-2133-2134-2135-2136-2137-2138-2139-2140-2141-2142-2143-2144-2145-2146-2147-2148-2149-2150-2151-2152-2153-2154-2155-2156-2157-2158-2159-2160-2161-2162-2163-2164-2165-2166-2167-2168-2169-2170-2171-2172-2173-2174-2175-2176-2177-2178-2179-2180-2181-2182-2183-2184-2185-2186-2187-2188-2189-2190-2191-2192-2193-2194-2195-2196-2197-2198-2199-2200-2201-2202-2203-2204-2205-2206-2207-2208-2209-2210-2211-2212-2213-2214-2215-2216-2217-2218-2219-2220-2221-2222-2223-2224-2225-2226-2227-2228-2229-2230-2231-2232-2233-2234-2235-2236-2237-2238-2239-2240-2241-2242-2243-2244-2245-2246-2247-2248-2249-2250-2251-2252-2253-2254-2255-2256-2257-2258-2259-2260-2261-2262-2263-2264-2265-2266-2267-2268-2269-2270-2271-2272-2273-2274-2275-2276-2277-2278-2279-2280-2281-2282-2283-2284-2285-2286-2287-2288-2289-2290-2291-2292-2293-2294-2295-2296-2297-2298-2299-2300-2301-2302-2303-2304-2305-2306-2307-2308-2309-2310-2311-2312-2313-2314-2315-2316-2317-2318-2319-2320-2321-2322-2323-2324-2325-2326-2327-2328-2329-2330-2331-2332-2333-2334-2335-2336-2337-2338-2339-2340-2341-2342-2343-2344-2345-2346-2347-2348-2349-2350-2351-2352-2353-2354-2355-2356-2357-2358-2359-2360-2361-2362-2363-2364-2365-2366-2367-2368-2369-2370-2371-2372-2373-2374-2375-2376-2377-2378-2379-2380-2381-2382-2383-2384-2385-2386-2387-2388-2389-2390-2391-2392-2393-2394-2395-2396-2397-2398-2399-2400-2401-2402-2403-2404-2405-2406-2407-2408-2409-2410-2411-2412-2413-2414-2415-2416-2417-2418-2419-2420-2421-2422-2423-2424-2425-2426-2427-2428-2429-2430-2431-2432-2433-2434-2435-2436-2437-2438-2439-2440-2441-2442-2443-2444-2445-2446-2447-2448-2449-2450-2451-2452-2453-2454-2455-2456-2457-2458-2459-2460-2461-2462-2463-2464-2465-2466-2467-2468-2469-2470-2471-2472-2473-2474-2475-2476-2477-2478-2479-2480-2481-2482-2483-2484-2485-2486-2487-2488-2489-2490-2491-2492-2493-2494-2495-2496-2497-2498-2499-2500-2501-2502-2503-2504-2505-2506-2507-2508-2509-2510-2511-2512-2513-2514-2515-2516-2517-2518-2519-2520-2521-2522-2523-2524-2525-2526-2527-2528-2529-2530-2531-2532-2533-2534-2535-2536-2537-2538-2539-2540-2541-2542-2543-2544-2545-2546-2547-2548-2549-2550-2551-2552-2553-2554-2555-2556-2557-2558-2559-2560-2561-2562-2563-2564-2565-2566-2567-2568-2569-2570-2571-2572-2573-2574-2575-2576-2577-2578-2579-2580-2581-2582-2583-2584-2585-2586-2587-2588-2589-2590-2591-2592-2593-2594-2595-2596-2597-2598-2599-2600-2601-2602-2603-2604-2605-2606-2607-2608-2609-2610-2611-2612-2613-2614-2615-2616-2617-2618-2619-2620-2621-2622-2623-2624-2625-2626-2627-2628-2629-2630-2631-2632-2633-2634-2635-2636-2637-2638-2639-2640-2641-2642-2643-2644-2645-2646-2647-2648-2649-2650-2651-2652-2653-2654-2
```

## Print2.prg

```
CLEAR
DO WHILE .T.

    SET WRAP ON
    for i = 0 to 24
    SET COLOR TO B/
    @i,0 say replicate("HONDA  ",80)
    NEXT I
    @4,15 CLEAR TO 20,55
    SET COLOR TO
    SET COLOR TO B+/
    @4,15 TO 20,55 DOUBLE
    @5,24 SAY"SUB MENU OF PRINT PROGRAM"
    @6,24SAY"*****"
    SET COLOR TO
    SET COLOR TO G+/
    @8,21 PROMPT"1-PRINT THE INFORMATION"
    @10,21 PROMPT"2-PRINT THE ORDER FORM"
    SET COLOR TO
    SET COLOR TO G/
    @12,21 PROMPT"3-RETURN TO  MAIN MENU"
    SET COLOR TO
    SET COLOR TO G+/
    MENU TO CHO
    DO CASE
        CASE CHO = 1
            DO PRINT
        CASE CHO = 2
            DO ORDER
        CASE CHO = 3
            CLEAR
            RETURN
    ENDCASE
ENDDO
RETURN
```

Ps\_Consin.prg

```
CLEAR
YY = "N"
DO WHILE YY = "N"

SELECT 1
USE PART
INDEX ON CONSin_NO TO A3

SELECT 2
USE CARPRICE
INDEX ON CONSin_NO TO A4

STORE 0 TO PNUM

SET COLOR TO G+/
@0,12 TO 24,76 DOUBLE
SET COLOR TO
SET COLOR TO GR/
@1,30 SAY"SEARCH ONE PART INFO BY CONSIGNMENT NUMBER"
@2,30 SAY"*****"
SET COLOR TO R+/
@3,17 SAY"ENTER THE PART NAME TO SEARCH==>"GET PNUM PICTURE"99999"
READ
SET COLOR TO

SELECT 1
SEEK PNUM
IF FOUND()
SET COLOR TO G+/,B+/
@5,20 SAY"PART NAME IS ==>"PART_NAME
@7,20 SAY"QUANTITY ==>"STR(QUANTITY)
@9,20 SAY"PRICE ==>"STR(PRICE)
@11,20 SAY"TOTAL PRICE ==>"STR(T_PRICE)
@13,20 SAY"CONSIGNMENT DATE IS ==>"DTOC(TDATE)
@15,20 SAY"TERM ==>"TERM
@17,20 SAY"TOTAL QUANTITY ==>"STR(T_QUANTITY)
SELECT 2
SEEK PNUM
IF FOUND()
@19,20 SAY"TOTAL REVENUE WAS ==>"STR(T_REVENEU)
@23,20 SAY""

ELSE
CLEAR
SET COLOR TO
SET COLOR TO R+
?"SORRY WE HAVE NO RECORD"
SET COLOR TO
END IF
ELSE
CLEAR
```

```
SET COLOR TO  
SET COLOR TO R+  
?"SORRY WE HAVE NO RECORD"  
SET COLOR TO  
END IF
```

WAIT

SET COLOR TO B+/

READ

\*SET PRINT OF

CLEAR

CLOSE ALL

RETURN

# Psconsin.prg

```
CLEAR
YY = "N"
DO WHILE YY = "N"

SELECT 1
USE PART
INDEX ON CONSIN_NO TO A3

STORE 0 TO PNUM

SET COLOR TO G+/
@0,12 TO 24,76 DOUBLE
SET COLOR TO
SET COLOR TO GR/
@1,30 SAY"SEARCH ONE PART INFO BY CONSIGNMENT NUMBER"
@2,30 SAY"*****"
SET COLOR TO R+/
@3,17 SAY"ENTER THE PART NAME TO SEARCH==>"GET PNUM PICTURE"99999"
READ
SET COLOR TO

SELECT 1
SEEK PNUM
IF FOUND()
SET COLOR TO G+/,B+/
@5,20 SAY"PART NAME IS ==>" +PART NAME
@7,20 SAY"QUANTITY ==>" +STR(QUANTITY)
@9,20 SAY"PRICE ==>" +STR(PRICE)
@11,20 SAY"TOTAL PRICE ==>" +STR(T_PRICE)
@13,20 SAY"CONSIGNMENT DATE IS ==>" +DTOC(TDATE)
@15,20 SAY"TERM ==>" +TERM
@17,20 SAY"TOTAL QUANTITY ==>" +STR(T_QUANTITY)
@19,20 SAY"TOTAL REVENUE WAS ==>" +STR(T_REVENEU)
@23,20 SAY""

ELSE
CLEAR
SET COLOR TO
SET COLOR TO R+
?"SORRY WE HAVE NO RECORD"
SET COLOR TO
END IF

WAIT
CLEAR
SET COLOR TO B+/
@21,20 SAY"DO YOU WANT TO GO THE MAIN MENU(Y/N) ==>"GET YY PICTURE"@A,@!"
READ
*SET PRINT OF
*SET SCREEN ON
```

CLEAR  
CLOSE ALL  
ENDDO  
RETURN



# Pupg.prg

```

CLEAR
YY = "N"
DO WHILE YY = "N"

SELECT 1
USE PART
INDEX ON CONSIN_NO TO A3

store 0 To c
STORE 0 TO PNUM
STORE SPACE(8) TO NAME
STORE 0 TO PRIC,SSS,KKK
STORE 0 TO PQTY,KLM,KLMM
STORE 0 TO M
LM = "PURCHASE"
DATEE = DATE()
STORE 0 TO N
STORE 0 TO TTPRICE
STORE 0 TO TTREV
STORE 0 TO P
CLEAR
SET COLOR TO R+*/

SET COLOR TO
CLEAR
SET COLOR TO G+/
@0,12 TO 23,68 DOUBLE
SET COLOR TO
SET COLOR TO GR/
@1,30 SAY"UPGRADING CAR PARTS"
@2,30 SAY"*****"
SET COLOR TO G+/ ,B/

@4,20 SAY"PLEASE ENTER PART CONSIGNMENT NO==>"GET PNUM PICTURE"9999"
READ
SELECT 1
SEEK PNUM
IF FOUND()
SSS = +TERM
IF SSS = "PURCHASE"
SET COLOR TO G+/,B+/
@4,20 SAY"NEW CONSIGNMENT NUMBER IS"+STR(PNUM)
@6,20 SAY"ENTER CAR PART NAME ==>"GET NAME PICTURE"AAAAAAA"
@8,20 SAY"ENTER QUINTITY ==>"GET PQTY PICTURE"999999"
@10,20 SAY"ENTER PRICE/$ ==>" GET PRIC PICTURE"999999"
READ
SET COLOR TO
SET COLOR TO G/,B/
@12,20 SAY"PURCHASING ==>" +LM
@10,20 SAY"ENTER PURCHASING DATE ==>" +DTC(DATEE)
TTPRICE = PQTY * PRIC

```

```

SET COLOR TO
SET COLOR TO RG+/
@17,20 SAY"TOTAL PRICE IS/$ ==>" +STR(TTPRICE)
SELECT 1
KLM = T PRICE
SELECT 1
GO BOTTOM
N = T REVENUE
KLMM = N + KLM
P = KLMM - TTPRICE
@19,20 SAY"TOTAL REVNEU IS/$ ==>" +STR(P)

SELECT 1
GO BOTTOM
C = T QUANTITY
SELECT 1
SSS = QUANTITY
KKK = C - SSS
M = KKK + PQTY
@21,20 SAY"TOTAL QTY IS ==>" +STR(M)
ELSE

SET COLOR TO G+/,B+/
@6,20 SAY"ENTER CAR PART NAME ==>"GET NAME PICTURE"AAAAAAA"
@8,20 SAY"ENTER QUINTITY ==>"GET PQTY PICTURE"999999"
@10,20 SAY"ENTER PRICE/$ ==>" GET PRIC PICTURE"999999"
READ
SET COLOR TO
SET COLOR TO G/,B/
@12,20 SAY"SELLING ==>" +LM
@10,20 SAY"ENTER SELLING DATE==>" +DTC (DATEE)
TTPRICE = PQTY * PRIC
SET COLOR TO
SET COLOR TO RG+/
@17,20 SAY"TOTAL PRICE IS/$ ==>" +STR(TTPRICE)
SELECT 1
SSS=T PRICE
SELECT 1
GO BOTTOM
N = T REVENUE
KKK =N - SSS
P = KKK + TTPRICE
@19,20 SAY"TOTAL REVNEU IS/$ ==>" +STR(P)
SELECT 1
KLM = QUANTITY
GO BOTTOM
C = T QUANTITY
KLMM = C +KLM
M = KLMM - PQTY
@21,20 SAY"TOTAL QTY IS ==>" +STR(M)
END IF
ELSE
CLEAR
SET COLOR TO R+/
?"YOUR REQUIRED RECORD IS NOT PRESENT"
SET COLOR TO
END IF

```

@23,2 SAY""

WAIT

SET COLOR TO B+/  
WAIT

SELECT 1

REPLACE PART\_NAME WITH NAME

REPLACE T\_PRICE WITH TTPRICE

REPLACE TERM WITH LM

REPLACE T\_QUANTITY WITH M

REPLACE TDATE WITH DATEE

REPLACE T\_REVENEU WITH P

CLEAR

SET COLOR TO B+/  
@21,20 SAY"DO YOU WANT TO GO THE MAIN MENU(Y/N) ==>"GET YY PICTURE"@A,@!"

READ

CLEAR

CLOSE ALL

ENDDO

RETURN

## Pur.prg

CLEAR

```
DO WHILE .T.
SET WRAP ON
for i = 0 to 24
SET COLOR TO GB+/
@i,0 say replicate("HONDA  ",80)
NEXT I
@4,15 CLEAR TO 20,55
SET COLOR TO
SET COLOR TO B+/
@4,15 TO 20,55 DOUBLE
@5,24 SAY"SUB MENU OF PURCHASING"
@6,24SAY"*****"
SET COLOR TO
SET COLOR TO G+/
@9,21 PROMPT"1-PURCHASING BY CASH "
@11,21 PROMPT"2-PURCHASING BY CREDIT"
SET COLOR TO
SET COLOR TO G/
@13,21 PROMPT"3-RETURN TO  MAIN MENU"
SET COLOR TO
SET COLOR TO G+/
MENU TO CHO
DO CASE
CASE CHO = 1
DO AD
CASE CHO = 2
DO CREDITT
CASE CHO = 3
CLEAR
RETURN
ENDCASE
ENDDO
RETURN
```

# S\_Consin.prg

```
CLEAR
YY = "N"
DO WHILE YY = "N"

SELECT 1
USE carinfo
INDEX ON CONSIGN_NO TO A3

SELECT 2
USE CARPRICE
INDEX ON CONSIGN_NO TO A3

STORE 0 TO PNUM

SET COLOR TO G+/
@0,12 TO 24,68 DOUBLE
SET COLOR TO
SET COLOR TO GR/
@1,30 SAY"SEARCH BY CONSIGNMENT NUMBER"
@2,30 SAY"*****"
SET COLOR TO R+/

@3,17 SAY"ENTER THE CONSIGN_NO ==>"GET PNUM PICTURE"9999"
READ
SET COLOR TO

SELECT 1
SEEK PNUM
IF FOUND()
SET COLOR TO G+/,B+/
@5,20 SAY"CAR NAME IS ==>" + CAR_NAME
@7,20 SAY"CAR MODEL IS ==>" + STR(CAR_MODEL)
@9,20 SAY"CAR COLOR IS ==>" + CAR_COLOR
@11,20 SAY"ENGIN NUMBER IS ==>" + STR(ENGIN_NO)
@13,20 SAY"CONSIGNMENT DATE IS ==>" + DTOC(TDATE)
SELECT 2
SEEK PNUM
IF FOUND()
@15,20 SAY"PRICE IS ==>" + STR(PRICE)
@17,20 SAY"QUANTITY WAS ==>" + STR(QUANTITY)
@19,20 SAY"THIS CONSIGNMENT IS ==>" + PP
@21,20 SAY"THIS CONSIGNMENT WAS IN ==>" + TERMS
@23,20 SAY"TOTAL PRICE IS ==>" + STR(T_PRICE)
ELSE
CLEAR
SET COLOR TO
SET COLOR TO R+/
?"SORRY WE DONT FIND ANY RESULT"
SET COLOR TO
END IF
```

```
ELSE
CLEAR
SET COLOR TO
SET COLOR TO R+/
?"SORRY WE DONT FIND ANY RESULT"
SET COLOR TO
```

```
END IF
```

```
WAIT
CLEAR
SET COLOR TO B+/
@21,20 SAY"DO YOU WANT TO GO THE MAIN MENU(Y/N) ==>"GET YY PICTURE"@A,@!"
READ
CLEAR
*SET PRINT OF
*SET SCREEN ON
CLOSE ALL
ENDDO
RETURN
```



## S\_Model.prg

```
CLEAR
YY = "N"
DO WHILE YY = "N"

SELECT 1
USE carinfo
INDEX ON CAR_MODEL TO A3

SELECT 2
USE CARPRICE
INDEX ON CONSIN_NO TO A3

STORE 0 TO PMODEL

SET COLOR TO G+/
@0,12 TO 24,68 DOUBLE
SET COLOR TO
SET COLOR TO GR/
@1,30 SAY"SEARCH BY CAR MODEL"
@2,30 SAY"*****"
SET COLOR TO R+/

@3,17 SAY"ENTER THE CAR MODEL ==>"GET PMODEL PICTURE"99999"
READ
SET COLOR TO

SELECT 1
SEEK PMODEL
IF FOUND()
SET COLOR TO G+/,B+/
@5,20 SAY"CAR CONSIGNMENT NUMBER IS ==>"STR(CONSIN_NO)
@7,20 SAY"CAR NAME IS ==>"CAR_NAME
@9,20 SAY"CAR COLOR IS ==>"CAR_COLOR
@11,20 SAY"ENGIN NUMBER IS ==>"STR(ENGIN_NO)
@13,20 SAY"CONSIGNMENT DATE IS ==>"DTOC(TDATE)
SELECT 2
@15,20 SAY"PRICE IS ==>"STR(PRICE)
@17,20 SAY"QUANTITY WAS ==>"STR(QUANTITY)
@19,20 SAY"THIS CONSIGNMENT IS ==>"PP
@21,20 SAY"THIS CONSIGNMENT WAS IN ==>"TERMS
@23,20 SAY"TOTAL PRICE IS ==>"STR(T_PRICE)
ELSE
CLEAR
SET COLOR TO
SET COLOR TO R+/
?"SORRY WE DONT FIND ANY RESULT"
SET COLOR TO
END IF
```

```
WAIT
CLEAR
SET COLOR TO B+/
@21,20 SAY"DO YOU WANT TO GO THE MAIN MENU(Y/N) ==>"GET YY PICTURE"@A,@!"
READ
CLEAR
*SET PRINT OF
*SET SCREEN ON
CLOSE ALL
ENDDO
RETURN
```

```
USE CASUALTY
INDEX ON CASUALTY
```

```
SELECT 1
USE CASUALTY
INDEX ON PICTURE
```

```
STORE CASUALTY
```

```
SET COLOR TO B+/
@21,20 SAY"DO YOU WANT TO GO THE MAIN MENU(Y/N) ==>"GET YY PICTURE"@A,@!"
READ
CLEAR
*SET PRINT OF
*SET SCREEN ON
CLOSE ALL
ENDDO
RETURN
```

```
SET COLOR TO B+/
@21,20 SAY"DO YOU WANT TO GO THE MAIN MENU(Y/N) ==>"GET YY PICTURE"@A,@!"
READ
CLEAR
*SET PRINT OF
*SET SCREEN ON
CLOSE ALL
ENDDO
RETURN
```

```
SELECT 1
USE CASUALTY
INDEX ON PICTURE
STORE CASUALTY
SET COLOR TO B+/
@21,20 SAY"DO YOU WANT TO GO THE MAIN MENU(Y/N) ==>"GET YY PICTURE"@A,@!"
READ
CLEAR
*SET PRINT OF
*SET SCREEN ON
CLOSE ALL
ENDDO
RETURN
```

# S\_Name.prg

```

CLEAR
YY = "N"
DO WHILE YY = "N"

SELECT 1
USE carinfo
INDEX ON CAR_NAME TO A3

SELECT 2
USE CARPRICE
INDEX ON CONSIN_NO TO A3

STORE SPACE(10) TO PNAME

SET COLOR TO G+/
@0,12 TO 24,68 DOUBLE
SET COLOR TO
SET COLOR TO GR/
@1,30 SAY"SEARCH BY CAR NAME"
@2,30 SAY"*****"
SET COLOR TO R+/

@3,17 SAY"ENTER THE CAR NAME ==>"GET PNAME PICTURE"@A8,@!8"
READ
SET COLOR TO

SELECT 1
SEEK PNAME
IF FOUND()
SET COLOR TO G+/,B+/
@5,20 SAY"CAR CONSIGNMENT NUMBER IS ==>" +STR(CONSIN_NO)
@7,20 SAY"CAR MODEL IS ==>" +STR(CAR_MODEL)
@9,20 SAY"CAR COLOR IS ==>" +CAR_COLOR
@11,20 SAY"ENGEN NUMBER IS ==>" +STR(ENGIN_NO)
@13,20 SAY"CONSIGNMENT DATE IS ==>" +DTOC(TDATE)
SELECT 2
@15,20 SAY"PRICE IS ==>" +STR(PRICE)
@17,20 SAY"QUANTITY WAS ==>" +STR(QUANTITY)
@19,20 SAY"THIS CONSIGNMENT IS ==>" +PP
@21,20 SAY"THIS CONSIGNMENT WAS IN ==>" +TERMS
@23,20 SAY"TOTAL PRICE IS ==>" +STR(T_PRICE)
ELSE
CLEAR
SET COLOR TO
SET COLOR TO R+/
?"SORRY WE DONT FIND ANY RESULT"
SET COLOR TO
END IF

```

```
WAIT
CLEAR
SET COLOR TO B+/
@21,20 SAY"DO YOU WANT TO GO THE MAIN MENU(Y/N) ==>"GET YY PICTURE"@A,@!"
READ
CLEAR
*SET PRINT OF
*SET SCREEN ON
CLOSE ALL
ENDDO
RETURN
```

## S\_Part.prg

```
CLEAR
DO WHILE .T.

SET WRAP ON
for i = 0 to 24
SET COLOR TO B/
@i,0 say replicate("HONDA  ",80)
NEXT I
@4,15 CLEAR TO 20,59
SET COLOR TO
SET COLOR TO B+/
@4,15 TO 20,59 DOUBLE
@5,24 SAY"SUB MENU OF PARTS SEARCH PROGRAM"
@6,24SAY"*****"
SET COLOR TO
SET COLOR TO G+/
@8,21 PROMPT"1-SEARCH BY PART NAME"
@10,21 PROMPT"3-SEARCH BY CONSIGNMENT NUMBER"
SET COLOR TO
SET COLOR TO G/
@12,21 PROMPT"3-RETURN TO  MAIN MENU"
SET COLOR TO
SET COLOR TO G+/
MENU TO CHO
DO CASE
    CASE CHO = 1
        DO SP_NAME
    CASE CHO = 2
        DO PSCONSIN
    CASE CHO = 3
        CLEAR
        RETURN
ENDCASE
ENDDO
RETURN
```

## DD.prg

```
clear
ss = "Y"
SELECT 1
USE CARINFO
INDEX ON CONSIN_NO TO FF
SELECT 2
USE CARPRICE
INDEX ON CONSIN_NO TO FFF
SELECT 3
USE CUSTOMER
INDEX ON CONSIN_NO TO GGG
DO WHILE .NOT. EOF()
SELECT 1
DELETE
PACK
SELECT 2
DELETE
PACK
SELECT 3
DELETE
PACK
END DO
```



## **REFERENCES**

1. **Programming in Dbase**

By : Dr. Dogan Ibrahim  
BSC MSC PHD MIEE MBCS MIEE CENG  
Nicosia , Cyprus  
1998 , First Edition

2. **Schaum's Outline of Fundamentals of Relational Databases**

ISBN: 1590617010  
Publisher: McGraw-Hill Professional  
Pub. Date: January 2002

3. **Database Systems**

By Thomas M. Connolly Carolyn Begg  
ISBN: 0201708574  
Publisher: Addison Wesley Longman, Inc.  
Pub. Date: July 2001  
Edition Desc: 3<sup>RD</sup>

4. **Modern Database Management**

By : Fred R. McFadden Jeffrey A. Hoffer Mary B. Prescott  
ISBN: 0130339695  
Publisher: Prentice Hall PTR  
Pub. Date: November 2001  
Edition Desc: 6TH