

NEAR EAST UNIVERSITY



FACULTY OF ECONOMICS AND
ADMINISTRATIVE SCIENCES

DEPARTMENT OF COMPUTER
INFORMATION SYSTEMS

2009/2010 FALL TERM

CIS 400

Graduation Project

CLOCK STOCK CONTROL SYSTEM

Submitted To : Department Of CIS

Submitted By : Selcan Demirhan - 20051000



Lefkoşa

2010



CONTENTS

I.ACKNOWLEDGEMENTS.....	1
II.ABSTRACT.....	2
III.INTRODUCTION.....	4
IV.DESIGN OF THE SYSTEM.....	8
-EXPLANATION.....	9
-DATA FLOW DIAGRAM.....	10
-SYSTEM BLOCK DIAGRAM.....	16
-DATABASE DESIGN.....	18
V.USER MANUALS.....	19
-USER GUIDELINES.....	20
-USER FLOWCHARTS.....	29
VI.REFERANCES.....	46
APPENDIX I.....	47
-SCREEN OUTPUTS.....	47
APPENDIX II.....	55
-SOURCE CODE.....	55

ACKNOWLEDGEMENT

I would like to thank to Chairperson Department of CIS Assist. Prof. Dr Yalçın AKCALI, Department to Chairperson of CIS Department Assist. Prof. Dr Nadire CAVUS. And also I would like to thank all of the Department of the Computer Information Systems instructors who helped me to develop my skills.

My friends Gülay OZSENSOY, Ahmet ERCAN, Hidayet YILDIRIM for their psychological support during my university life and during the period of preparing the project.

Also thanks to my family for their psychological support in all parts of life by providing me comfort and the necessary conditions to develop myself and educate in high level.

ABSTRACT

Clock stock control system is the computer software written in VisualBasic. Capabilities of Clock stock control system consist of the selling and buying of products and also show the stocks of the products. It is important program to user all customers and suppliers' operations followed on the computer with easiness.

In the system, User can be registered easily to the system and buy products as much as fast and simply it can be.

In this system, I have used VisualBasic and As database I have used Access.

Processes

- Purchase product
- Sell product
- Reports
- Payment
- Product information and Cashier panel

Purchase process: This process help to buy product from the supplier. First company enter product code, brand, model and purchase price to added database also select the profit for product and automatically selling price come. After enter the supplier information and then company purchase product after give a message 'product has been added to database'.

Sell process: This process help to sell as much as fast and simply. First user select the product then also search customer or if customer is new, user enter customer information. And then selling price comes automatically. This system provide easiness to pay to customer. Customer makes cash or installment payment. If select anybody, payment information comes automatically.

Reports: The system shows customer reports, product in stock reports and selling and buying reports. Customer report shows the customer information. Also shows customer informtion between to dates. Product in stock report shows the product quantity to remain stock. Buying report shows which product to purchase of company, selling report shows which product to sell to customer. Also if click the invoice number,

customer receipt comes automatically then user print the receipt.
Payment process: This process provide the easiness to make payment.
For example if customer want to make monthly payment to another day,
user immediately enter the customer installment menu page and to make
operations. Also if supplier pay the depts, user again enter the supplier
dept payment menu page and to make operation.

Product information and cashier panel process: This process shows
the cashiers work reports, provide to make add, delete and update
cashier also add the new product information.

THE PROJECT BOUNDARIES

1. The project is a system that will be developed within the boundaries of the project.
2. The project is a system that will be developed within the boundaries of the project.
3. The project is a system that will be developed within the boundaries of the project.
4. The project is a system that will be developed within the boundaries of the project.
5. The project is a system that will be developed within the boundaries of the project.
6. The project is a system that will be developed within the boundaries of the project.
7. The project is a system that will be developed within the boundaries of the project.
8. The project is a system that will be developed within the boundaries of the project.
9. The project is a system that will be developed within the boundaries of the project.
10. The project is a system that will be developed within the boundaries of the project.

REFERENCES

In the end of the project, the system will be developed within the boundaries of the project.
The project is a system that will be developed within the boundaries of the project.
The project is a system that will be developed within the boundaries of the project.

INTRODUCTION

CLOCK STOCK CONTROL SYSTEM

1. PROJECT IDENTIFICATION AND SELECTION

THE AIM OF THE PROJECT

The clock stock control system aims to serve customers who come to the this shop for purchasing wristwatch in the best way. This information system provide more comfortable process to the users by providing recording purchased wristwatch, sold wristwatch and at the same time this system to take less time to record all transactions.

THE PROJECT BOUNDARIES

1. Wristwatch registration papers that holds purchased wristwatch records are kept by user in hand and arranged them very hard.
2. Wristwatch registration papers that holds sold wristwatch records are kept by user in hand and arranged them very hard.
3. The general information and bill information of wristwatches are hold in different papers and sometimes this cause some confusing on the recors.
4. If user wanted to learn which wristwatch to sell or how many wristwatch available on the stock, it takes long time to learn it by hand.
5. If customer wanted to see monthly debt and payment also it takes long time to learn by hand.

RESOURCE LIMITS

In fact the system has no budget limitation. New system will be expensive, but the expenses of the system will be afforded by Near East University.

2. PROJECT INITIATION AND PLANNING

Technical Feasibility

The hardwares that are necessary for the system are as follows:

- a) A computer for selling
- b) A computer for user for recording purchased wristwatch
- c) A printer to take print bill

Operational Feasibility

The test has been made among the workers in the wristwatch shop to find out the computer knowledge levels. According to the result, the user who will use the system know about the basic of computer.

Economical Feasibility

All the expenses will be afforded by the Clock Stock Control System.

3. ANALYSIS

THE REQUIREMENT DETERMINATION

The requirements made by the users are as follows:

- To increase the speed of operations
- To prevent the loss of data
- To provide easy and quick data Access
- To prevent the caused by the wrong operations of purchasing and selling many wristwatch
- To restrict data access with the means of system securit (password entry).

THE EXISTING SYSTEM CAPABILITIES

- The ClockStock Control System Works in manual system. All informations are held in hand
- When wristwatch is purchased, they are recorded to the paper by hand.
- When wristwatch is sold, bill is preparead by hand.
- When customer come to buy wristwatch, it's searched by hand if it is available or not.

NEW SYSTEM'S PROVIDENCES

- New system will give an end to the papers that are being held on hand. It will give better services to the customer or supplier. Customer or supplier don't have to wait a long time.
- All data will be kept in computer, so there will be no storage problem to kept data.
- Bill will be prepared by computer automatically.
- Reports will be able to taken easily, because of all documents are stored on the computer.
- If it is wanted reports can be printed from the computer.
- Only authorized can be entered to the system and this provide a security for the system. The wristwatch purchasing, selling, adding

customer or supplier and reporting operations can only be done by user.

DESIGN OF THE SYSTEM

The minimum requirements of the system are as follows:

Intel Pentium III Processor

500 Mhz

128 MB of RAM

30 GB Harddisk

14" Monitor

Microsoft Windows 98

LG CD-ROM CDR 8523B

DAVIDOM 8522 24x4 PCI Fax Ethernet Adapter

The recommended requirements of the system are as follows:

Intel Pentium IV Processor

800 Mhz

256 MB of RAM

60 GB Harddisk

17" Monitor

Microsoft Windows XP Professional

LG CD-ROM CDR 8523B

DAVIDOM 8522 24x4 PCI Fax Ethernet Adapter

These system and program requirements are listed in Table 1.1. The system and program requirements are listed in Table 1.1.

EXPLANATION

The minimum requirements of the system are as follows:

Intel Pentium III Processor

550 MHz

128 MB of RAM

30 GB harddisk

14" Monitor

Microsoft Windows 2000

LG CD-ROM CRD 8522B

DAVIDOM 9102-Based PCI Fast Ethernet Adapter

The recommended requirements of the system are as follows:

Intel Pentium IV Processor

800 MHz

256 MB of RAM

60 GB Harddisk

17" Monitor

Microsoft Windows XP Professional

LG CD-ROM CRD 8522B

DAVIDOM 9102-Based PCI Fast Ethernet Adapter

I used Visual Basic programming language for writing this Project and Access database for keeping the data and maintaining it.

DATA FLOW DIAGRAM

CONTEX DIAGRAM OF CLOCK STOCK CONTROL SYSTEM

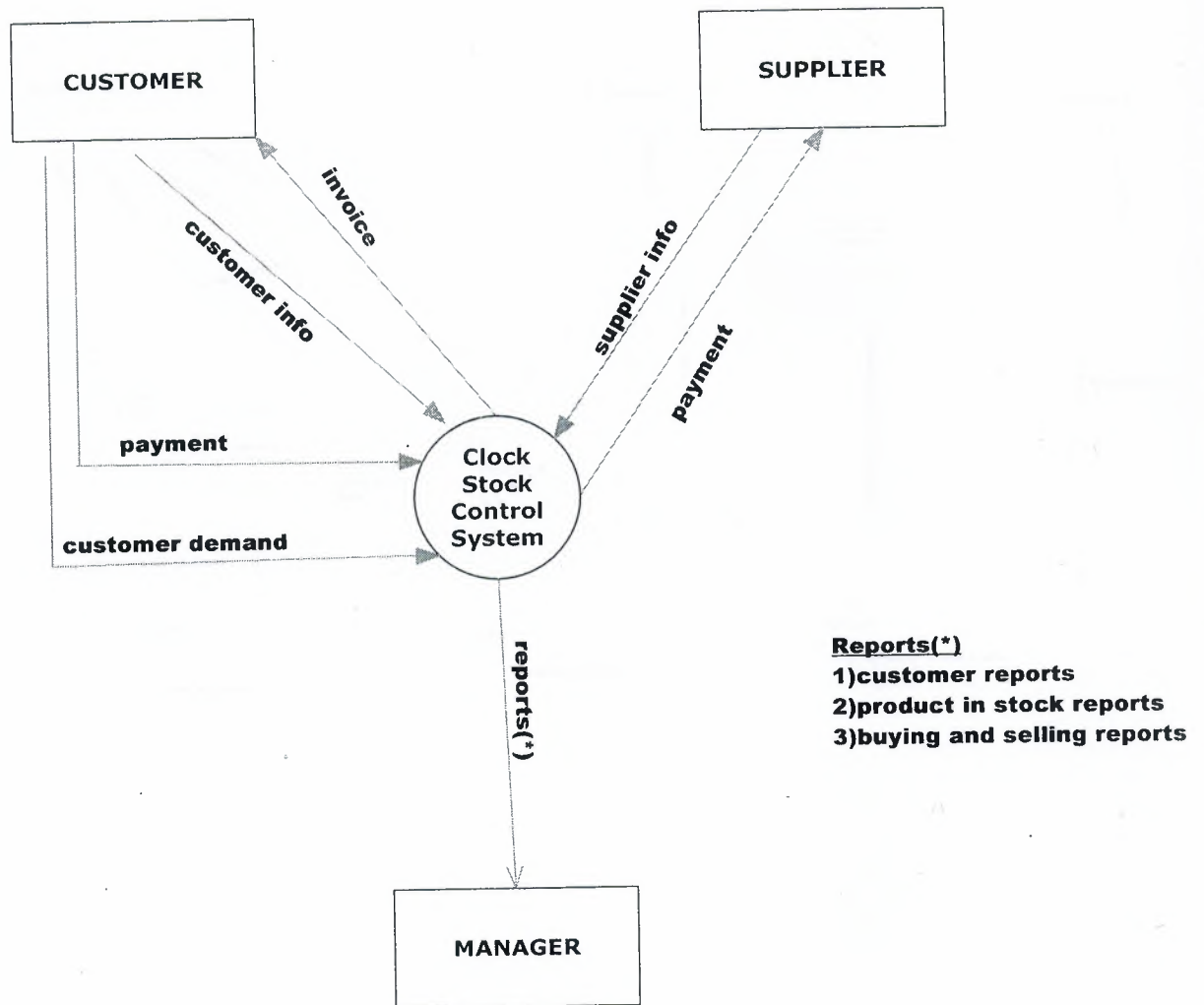

LEVEL-0 DFD OF CLOCK STOCK CONTROL SYSTEM

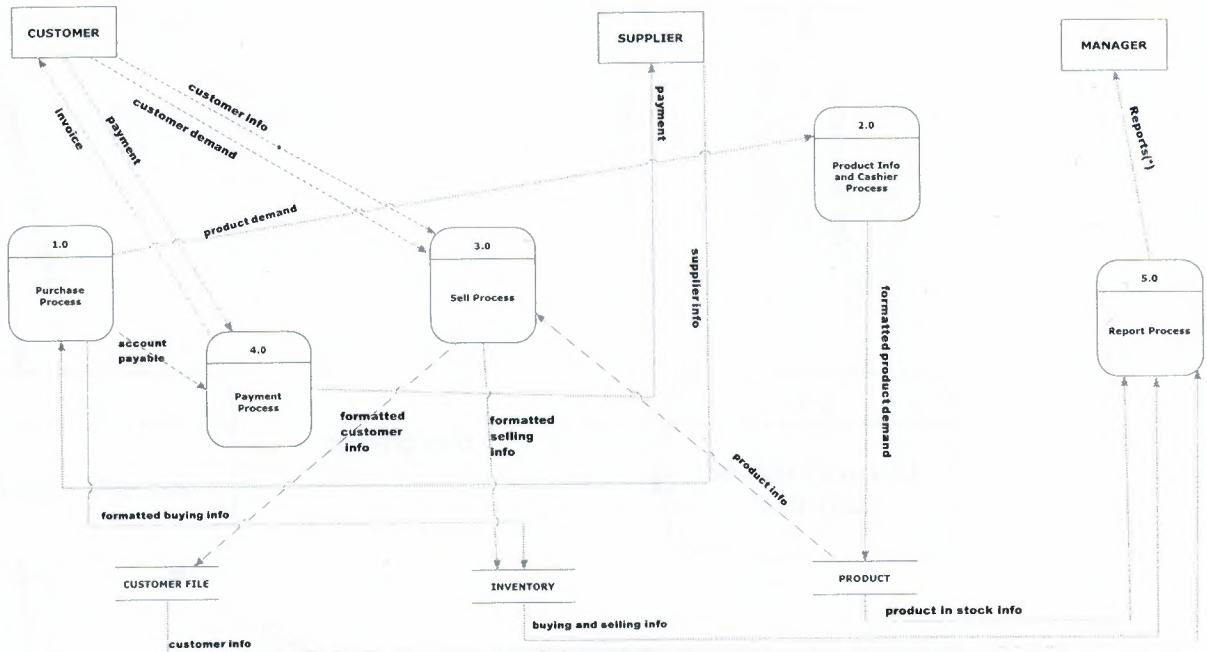

LEVEL-1 DFD FOR SELLING PRODUCT PROCESS

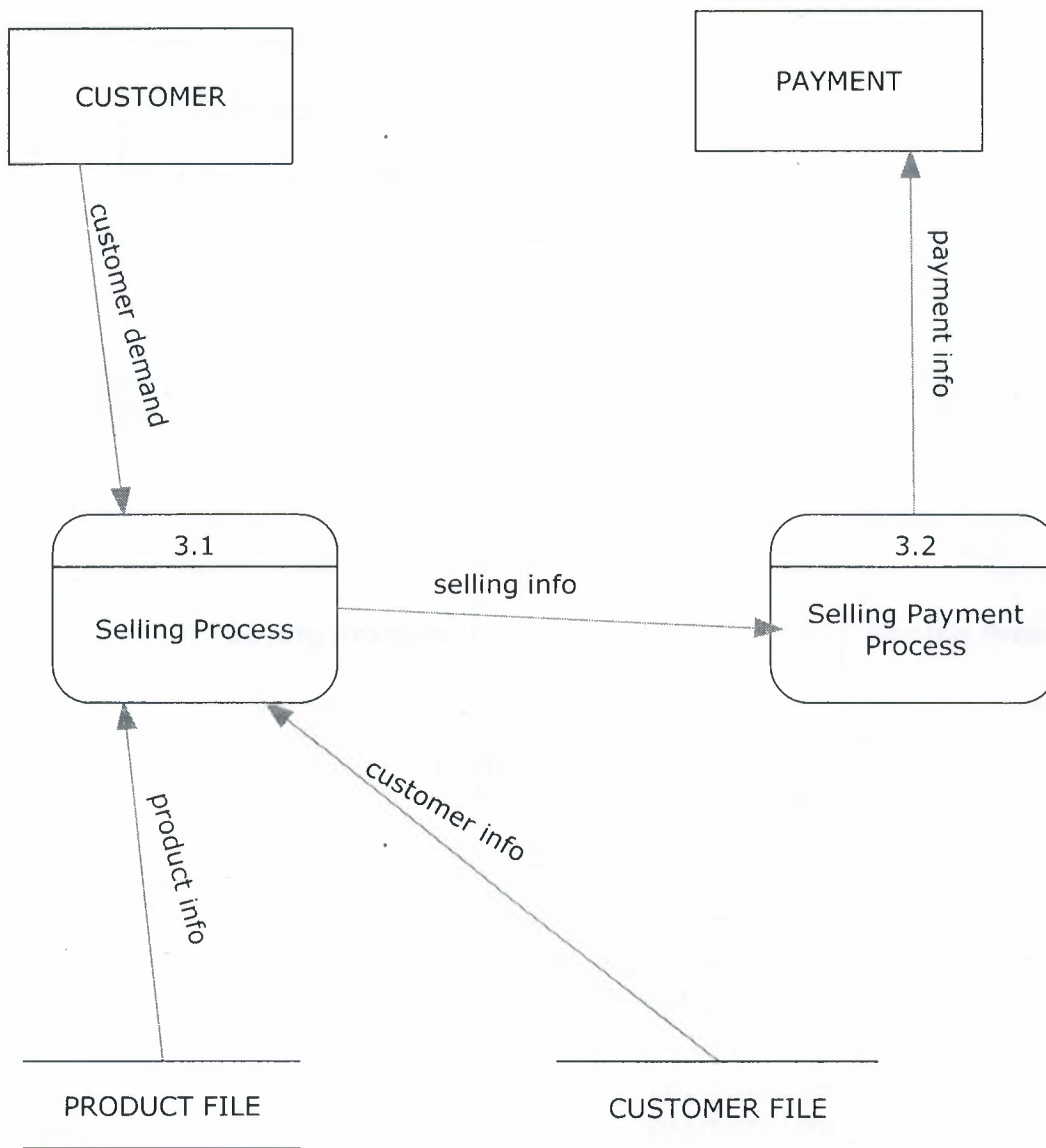

LEVEL-1 DFD FOR PAYMENT PROCESS

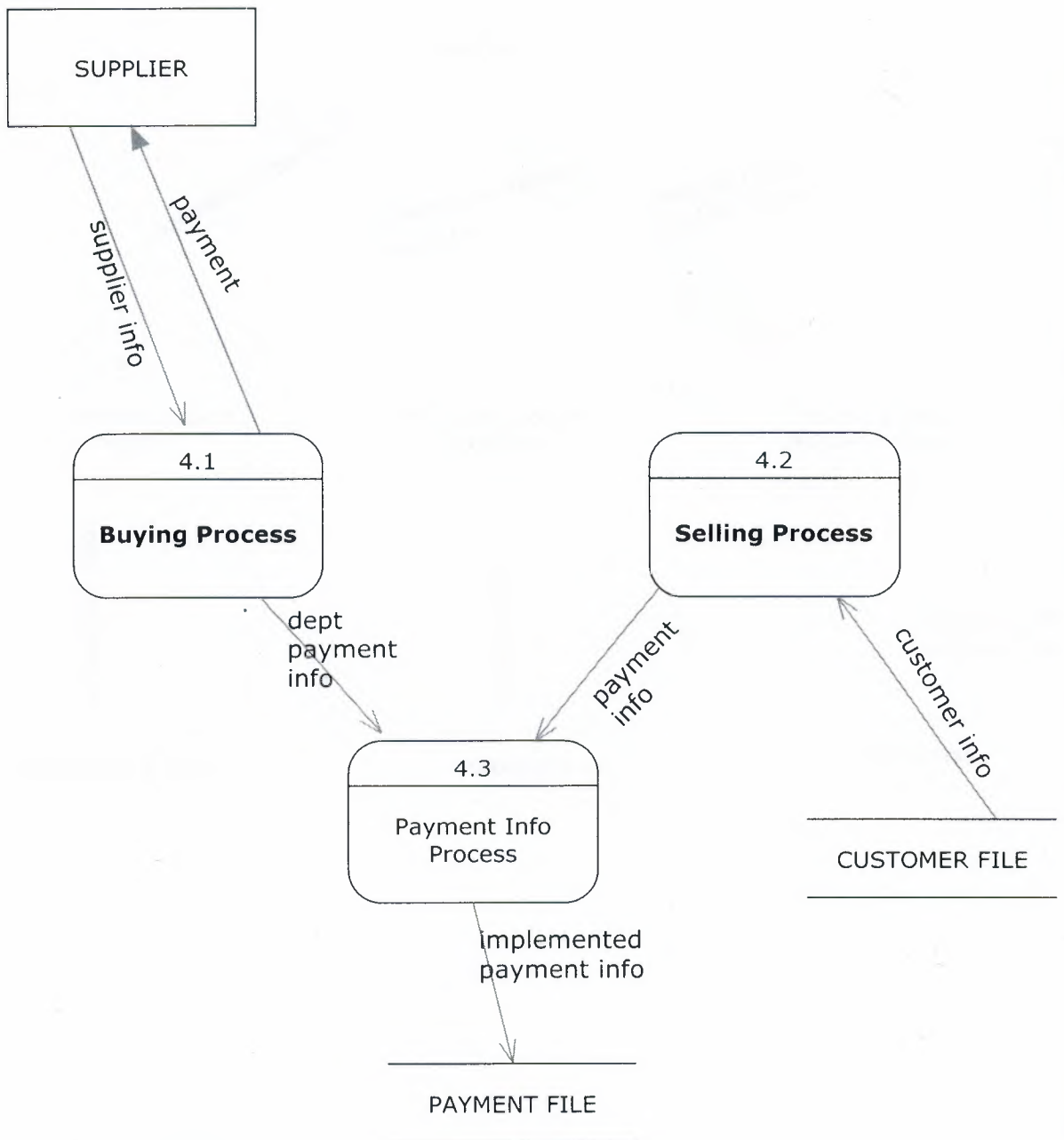

LEVEL-1 DFD FOR REPORT PROCESS

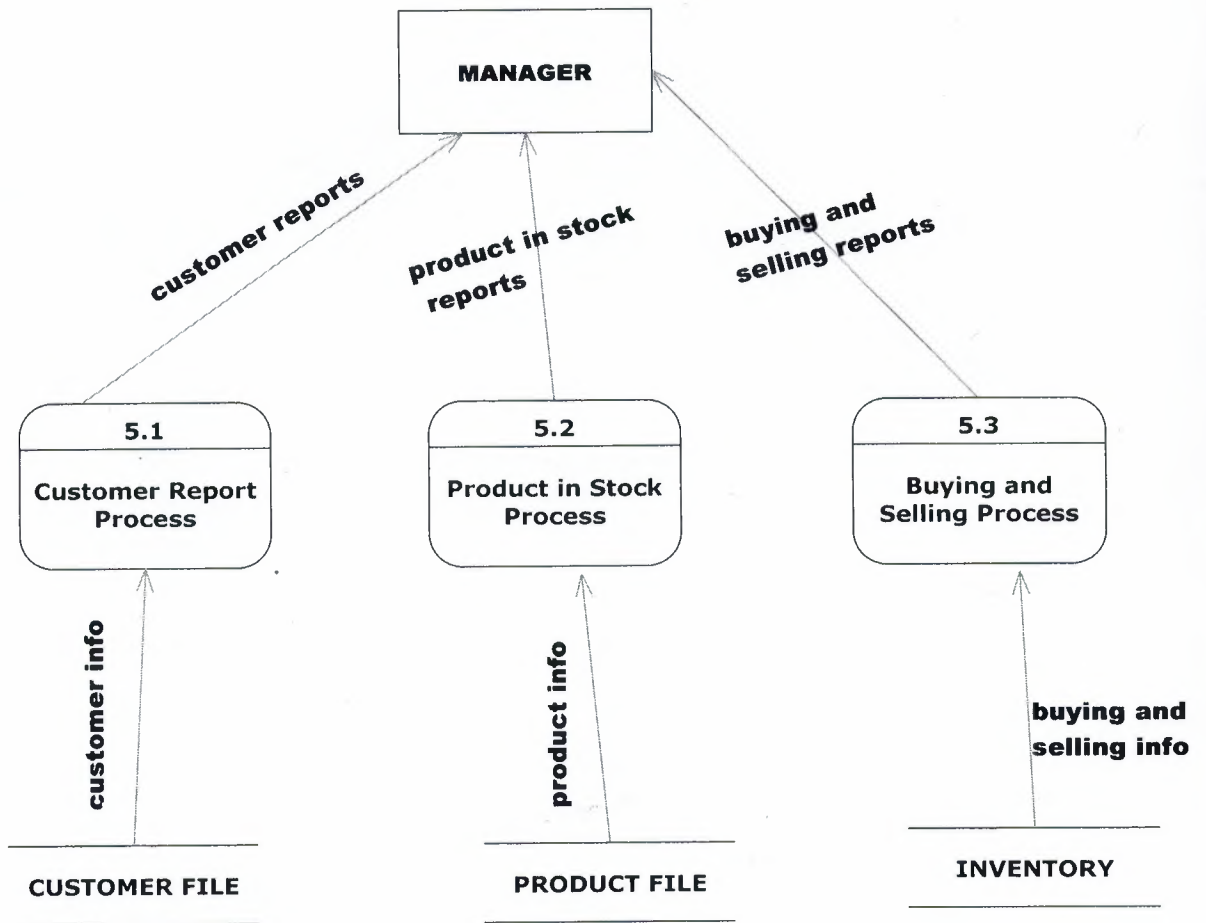

SYSTEM BLOCK DIAGRAM FOR CLOCK STOCK CONTROL PROGRAM

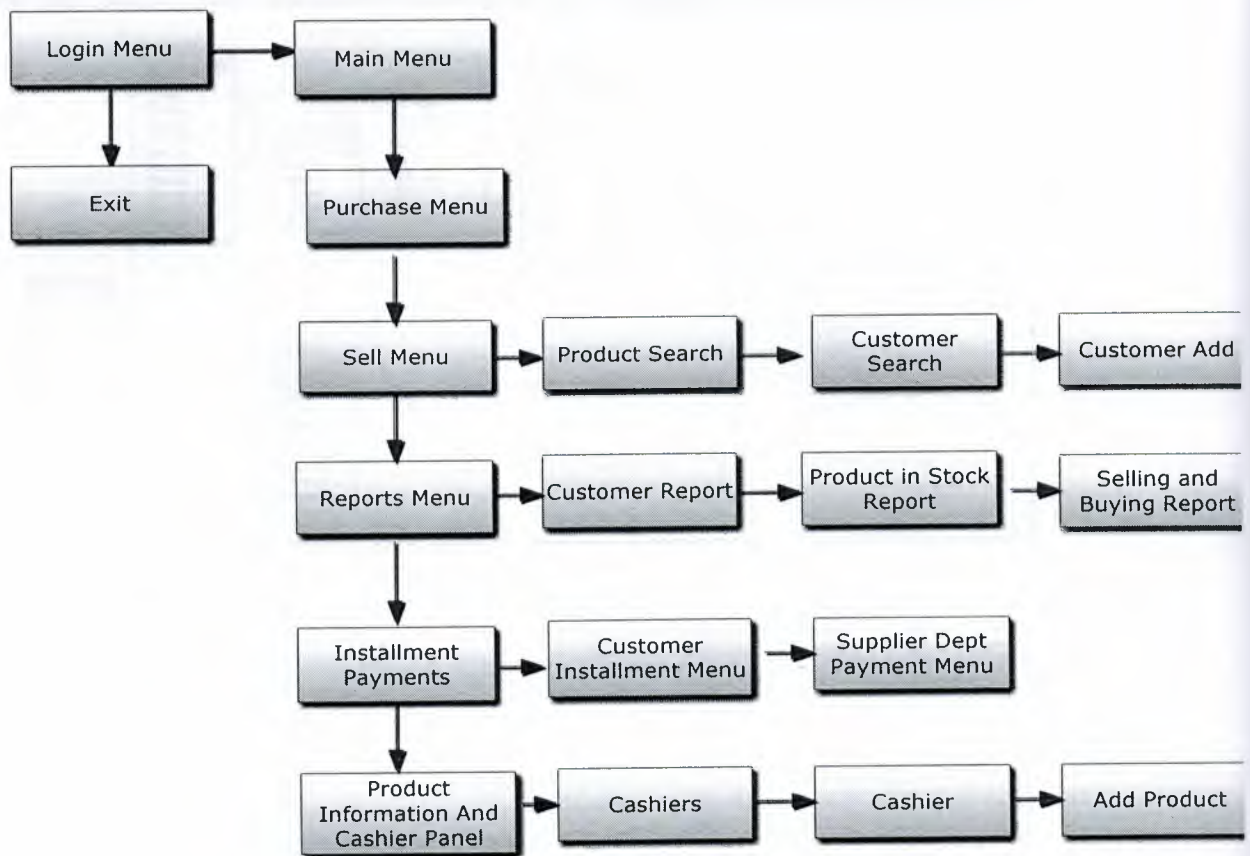

DATABASE DESIGN FOR CLOCK STOCK CONTROL SYSTEM

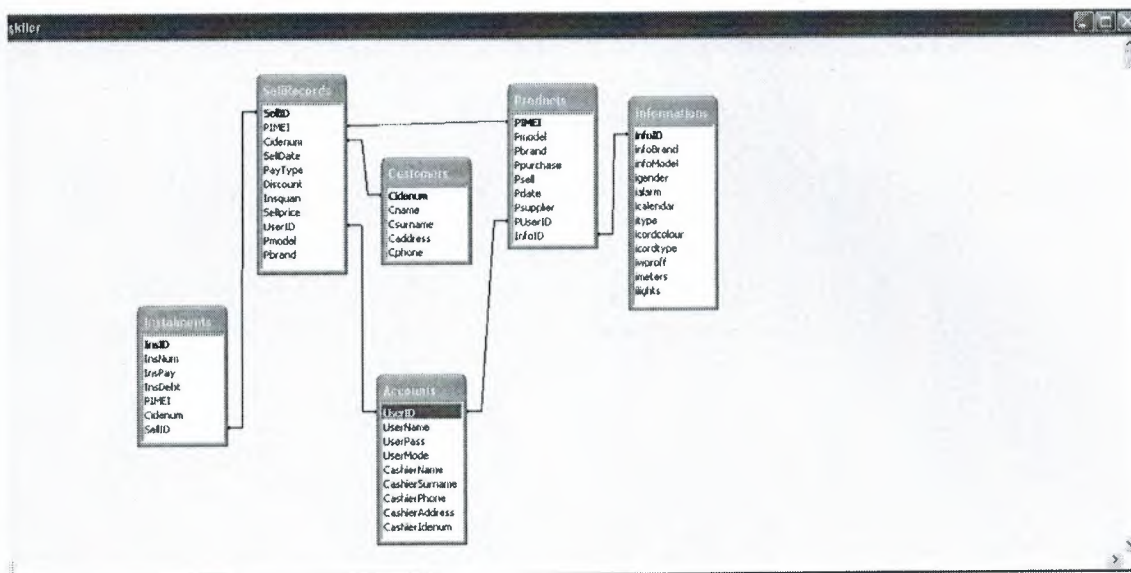

USER MANUALS

USER GUIDELINES

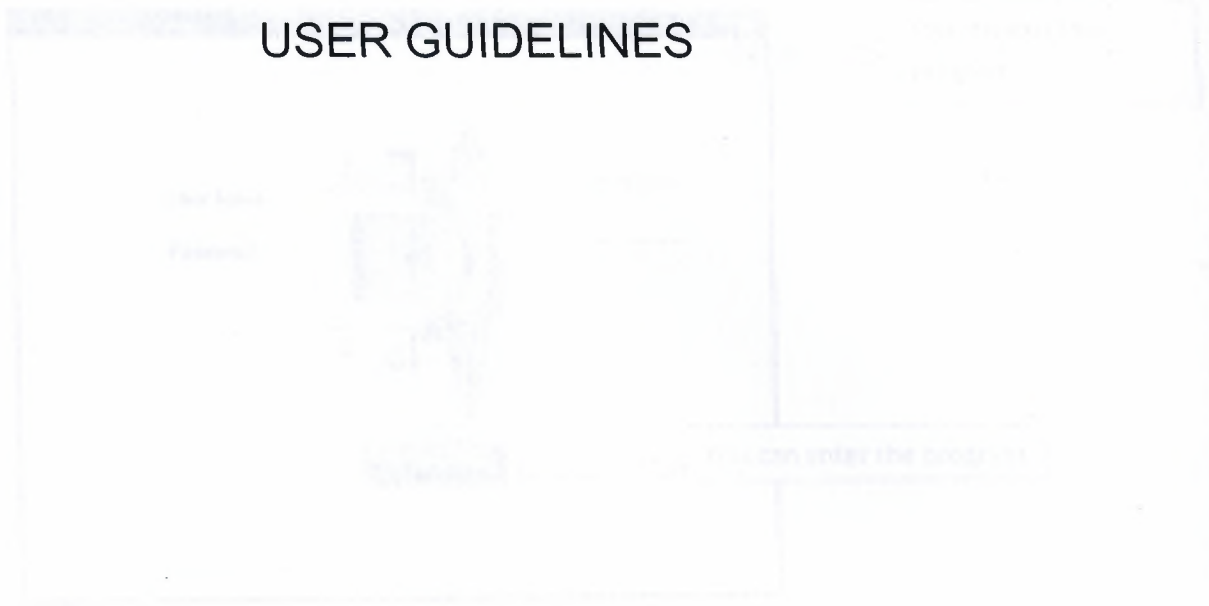

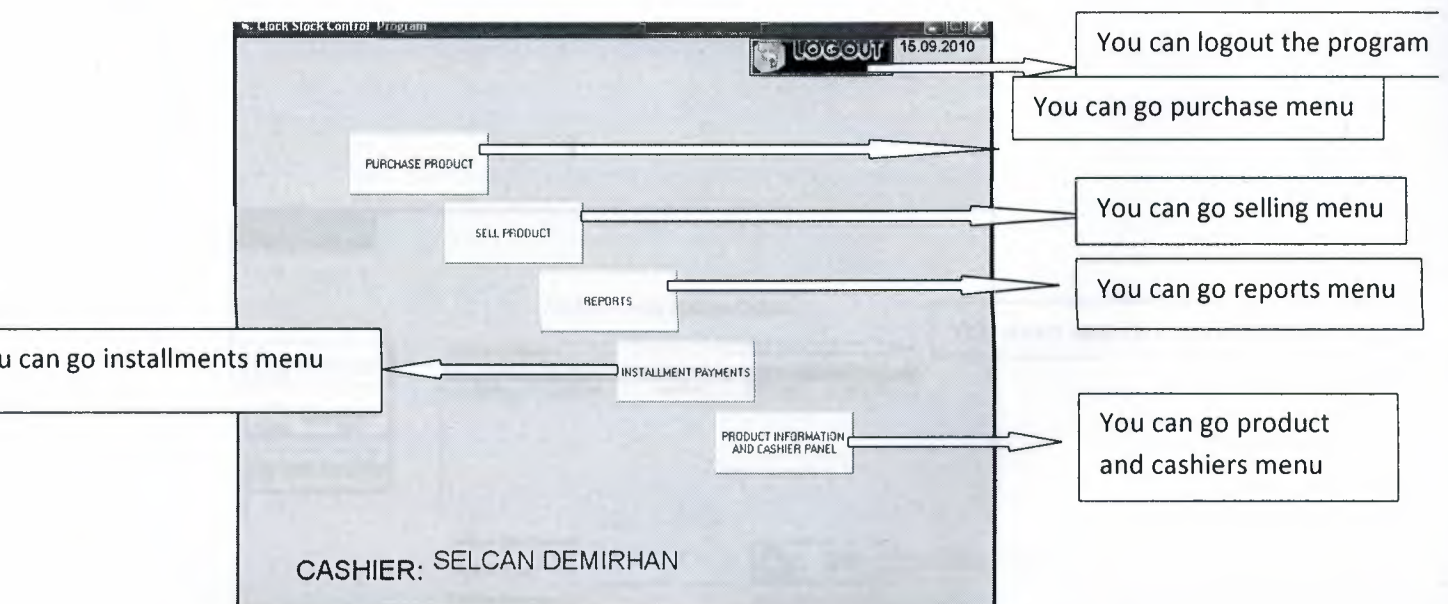
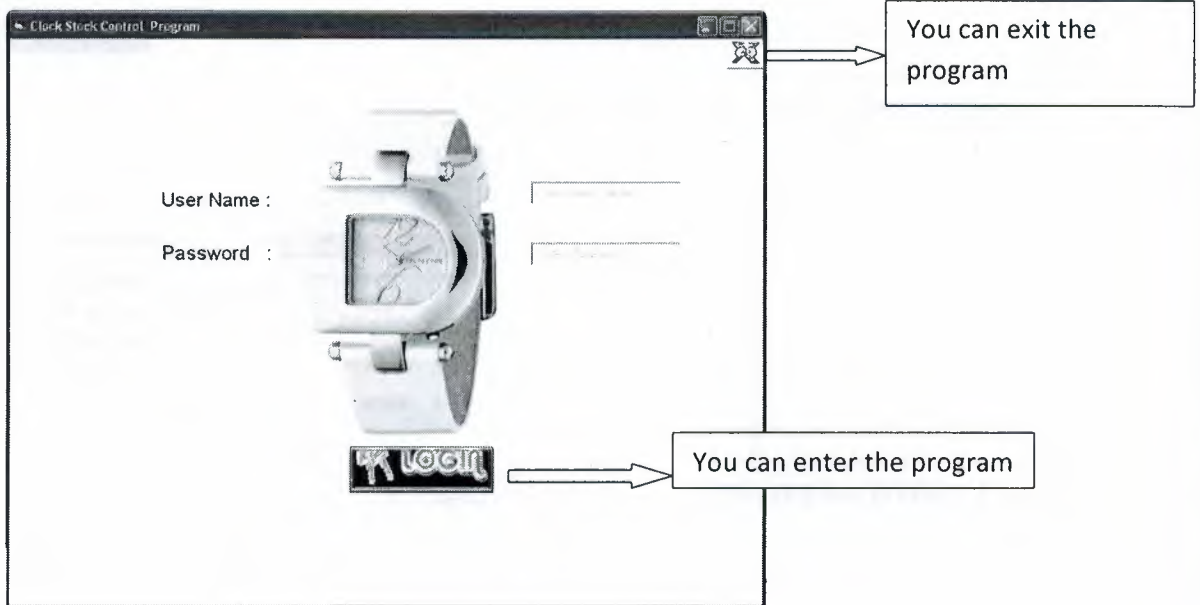

can go to
main
menu

14.09.2010

Main Menu

Product Code : 1 → You must enter number

Product Brand : [switch]

Product Model : [jwl]

Product Purchase Price : 30

☐ %5 Profit
☒ %10 Profit
☐ %15 Profit

OR Profit (%) 10

Product Selling Price : []

Supplier : [akap]

PURCHASE → You can buy product from supplier

Project1
Product has been added to database!
Tamam

Main Menu

Cashiers Add-Update-Delete

Search Cashiers: → You must search cashier name

Cashier Id. No.	Cashier Name	Cashier Surname	Cashier Phone	Cashier Address
123456	SELCAN	DEMIRHAN	05331234567	LEFKOŞA

Cashier Id. Number : []

Cashier Name : []

Cashier Surname : []

Cashier Phone : []

Cashier Address : []

Cashier User Name : []

Cashier Password : []

ADD → You can add cashier info

DELETE → You can delete cashiers info

UPDATE → You can update cashiers info

Form12

Main Menu

Cashiers Work Reports

Search Cashiers:

Cashier Id No	Cashier Name	Cashier Surname	Cashier Phone	Cashier Address
123456	SELCAN	DEMIRHAN	05391234567	LEFKOSA

Product Id	Product Brand	Product Model	Payment Type	Sell Price	Sell Date
------------	---------------	---------------	--------------	------------	-----------

You can search cashiers

This grid shows the product info to cashiers selling

Main Menu

Product Features
Adding New Product Information

Brand: SWATCH Model: sw1

General Properties

Gender: FEMALE

Alarm ☒

Project1

Product Adding Process Completed!!!

Light Type: Plastic

Water Proofing: ☒

Water Proofing: 2 meters

Lights ☒

Save Information

You can add product info and save the database

14.09.2010

Clock Information

BRAND: SWATCH MODEL: swl

Product CODE	Product Brand	Product Model	Sell Price
1	SWATCH	swl	330

General Properties

Gender: MALE
 Alarm: Yes
 Calendar: No
 Clock Type: ANALOG

Product Information

Product Code: 1
 Product Brand: SWATCH
 Product Model: swl

Card Colour: WHITE
 Card Type: PLASTIC
 Water Proof: Yes

Water Proof: 20 meters
 Lights: No

Phone: 05339613368, ANKARA
 Address: 861388 ANKARA

Selling Price: _____

Payment Type: _____

SELL --Close--

If you double click from the product grid, you can see the all clock info

You can search customer name

14.09.2010

BRAND: SWATCH MODEL: swl

Search Customer

Customer ID	Customer Name	Customer Surname	Customer Phone	Customer Address
236230	Alihan	Ercan	05339613368	ANKARA
346543	Selin	Deniz	07854323427	ANKARA

Product Information

Product Code: 1
 Product Brand: SWATCH
 Product Model: swl

Selling Price: 330

Payment Type: ☐ Cash ☒ Instalment

Instalment Payment

Number Of Instalment: 2
 New Selling Price: 330
 Monthly Payment: 165

Project: Instalment Selling Process Completed

Customer ID: 346543
 Customer Name: Selin
 Customer Surname: Deniz
 Customer Phone No: 07854323427
 Customer Address: ANKARA

SELL

You must enter

You can pay cash
or instalment

You can sell the product from the customer

You must enter number

You can search the customer
identification number

You can add a new customer

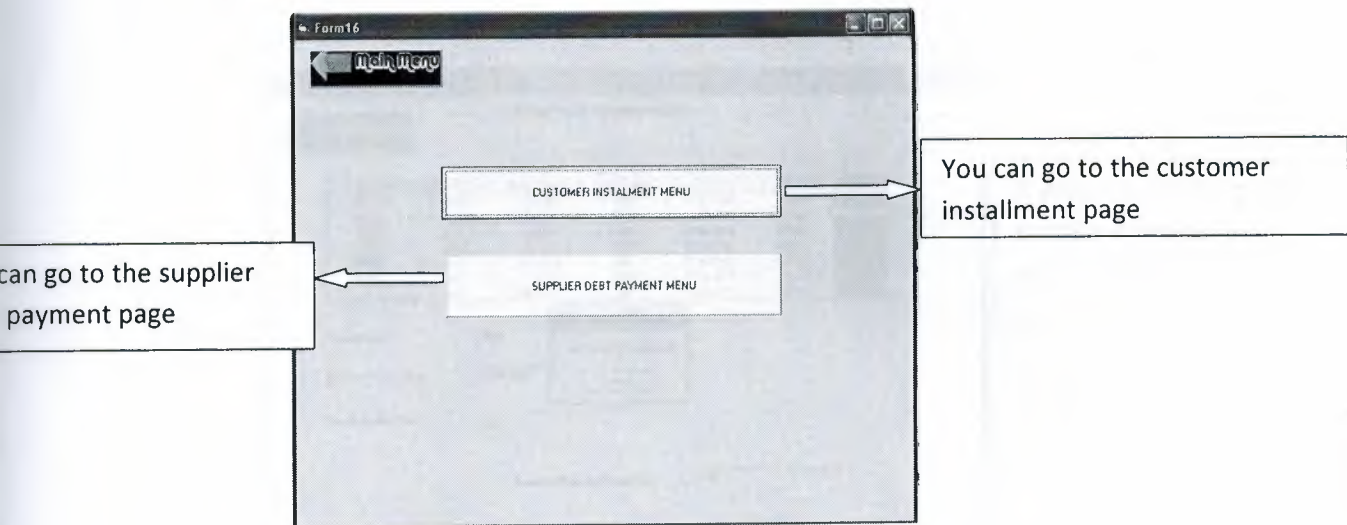

If you double click customer identification number all customer info come automatically

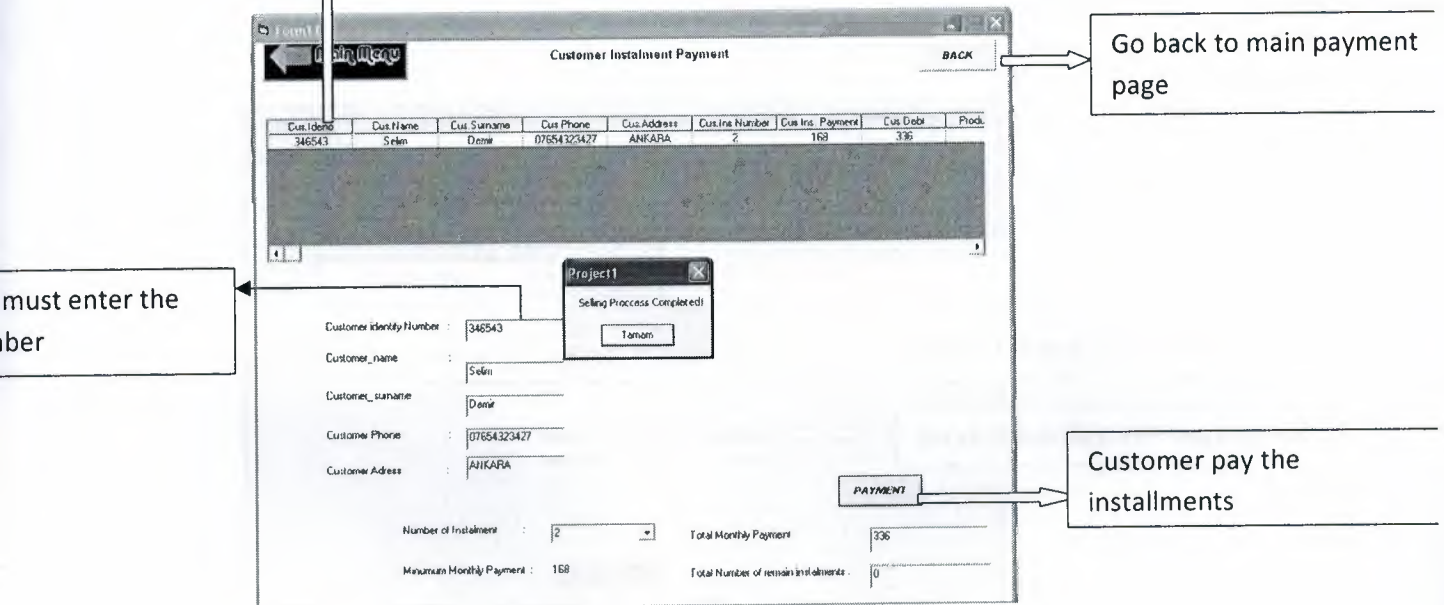

Form15

SUPPLIER DEBT PAYMENT FORM

BACK

Product CODE	Product Model	Product Brand	Product Price	Purchase Date	Supplier Name
111111	num1	CASIO	1000	11.09.2010	AKAY
222222	num2	CASIO	1200	11.09.2010	RESAT
333333	guc1	GUCCI	1000	11.09.2010	RESAT
434444	guc2	GUCCI	1200	11.09.2010	RESAT
445444	sw1	SWATCH	2000	11.09.2010	RESAT
244333	ba	AAAA	40000	11.09.2010	SAATCI
1	sw1	SWATCH	300	14.09.2010	AKAY

Supplier Name : AKAY

Product Purchase Date : 14.09.2010

Total Amount of Debt : 300

Amount of Cash to Pay for Debt : 100

Amount of Debt After Payment : 200

PAY DEBT

Project1
Paying Debt Completed!!
Tamam

If you click on the grid suppliers info come automatically

After enter the amount of cash pay for dept and click on the pay dept buton, amount of dept after payment come automatically

Form16

14.09.2010

Main Menu

Customers → Go to the customer

Products In Stock → Go to the product in stock reports

Selling & Buying Reports → Go to the selling and buying reports

Go back to report page

Customers

14.09.2010

Main Menu

SEARCH CUSTOMER

Customer Name: _____ Customer Surname: _____ Identification No: _____

Customer ID	Customer Name	Customer Surname	Identification No	City
346543	Selim	Demir	07654323427	ANKARA

Report Menu

You can search as to customer name, surname or identification number

Form9

Main Menu

Report Menu

Brand:

Product Brand	Product Model	Product Quantity
casio	num1	1
CASIO	num2	0

If you select product brand, you can see the stock details

Form10

PURCHASE PRODUCT

Search Product Code Search Product Supplier Search Product Brand Search Product Model

Supplier Cashier Name Product Code Product Brand Product Model Purchase Price Purchase Date

SAATCHI	SELCAN	244333	AAAA	be	40000	11.09.2010
---------	--------	--------	------	----	-------	------------

SELL PRODUCT REPORTS

Search Customer Name Search Cashier Name

Invoice Number	Product Code	Product Brand	Product Model	Customer Name	Customer Surname	Cashier Name	Sell Price	Sell Date
6	1	SWATCH	sw1	Selim	Demir	SELCAN	336	14.09.2010

PRINT INVOICE

If you want to search as to product code, supplier, brand or model, you can see the purchase details.

You can search as to customer name or cashier name to see the sell details

on the invoice
er and after
lick on the
invoice buton
an see the
mer receipt.

Form2

**Clock Shop
Customer Receipt**

DATE: 14.09.2010 TIME: 9:28 AM

Invoice Number : 6
Product Code : 1
Product Brand : SWATCH
Product Model : sw1
Customer Name : Selim
Customer Surname : Demir
Cashier Name : SELCAN
Product Sell Price : 336
Product Sell Date : 14.09.2010

Print Stop Exit

Go back to the selling and buying reports

Print the customer receipt

USER FLOWCHARTS



MAIN FLOWCHART

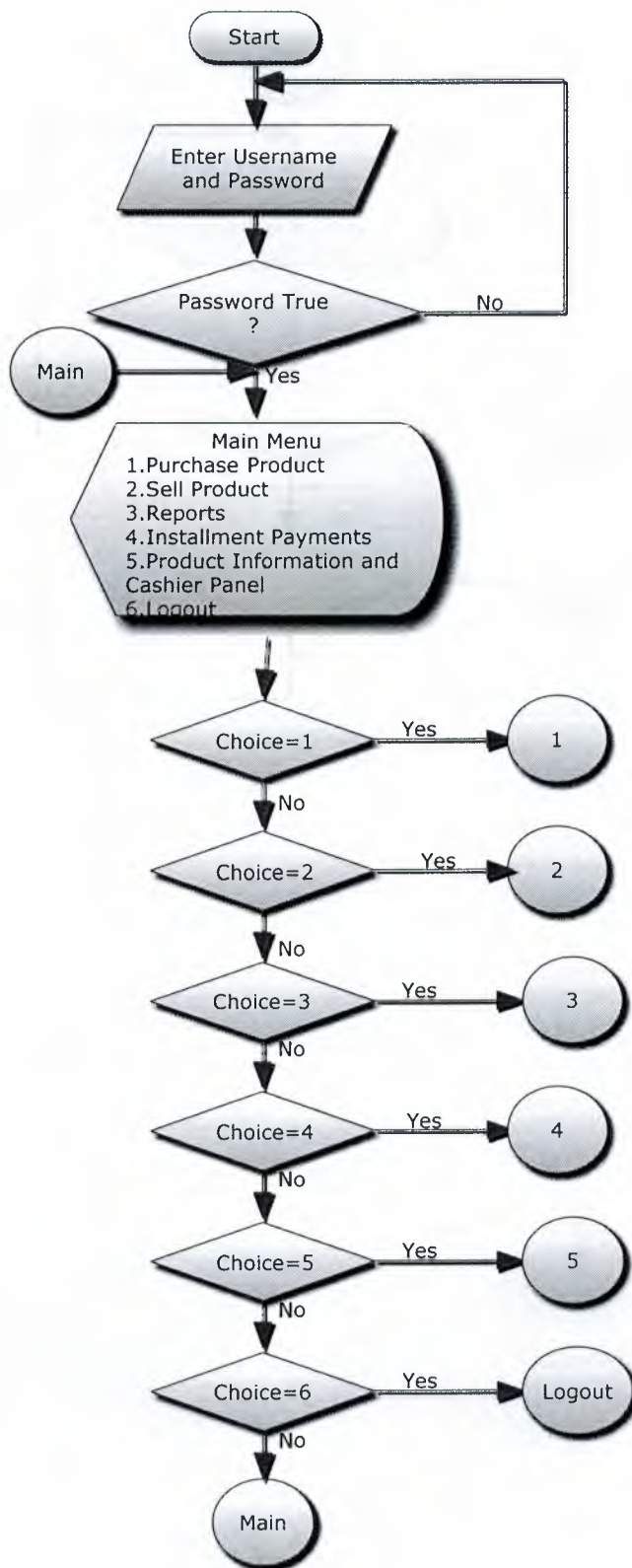

FLOWCHART OF PURCHASE MENU

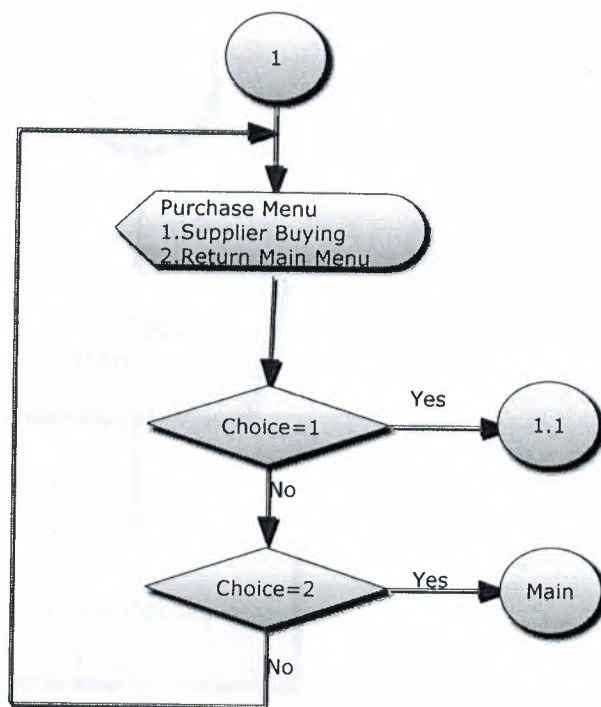

SUBPROCESS OF PURCHASE PRODUCT

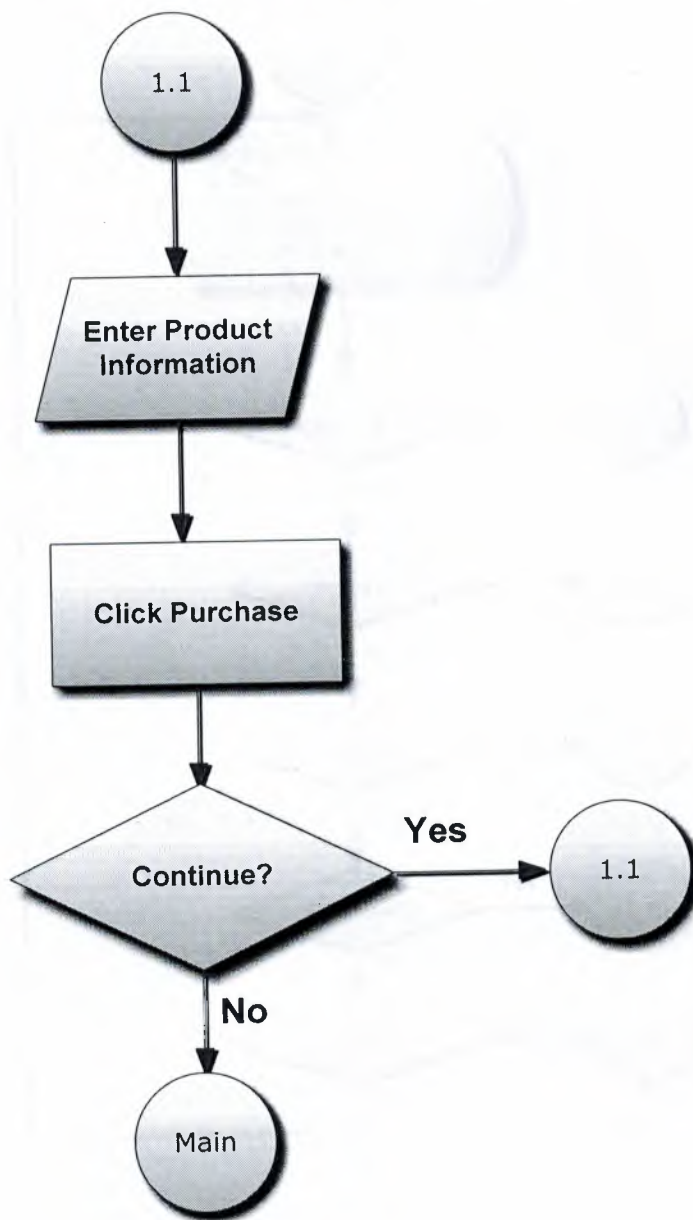

FLOWCHART OF SELLING MENU

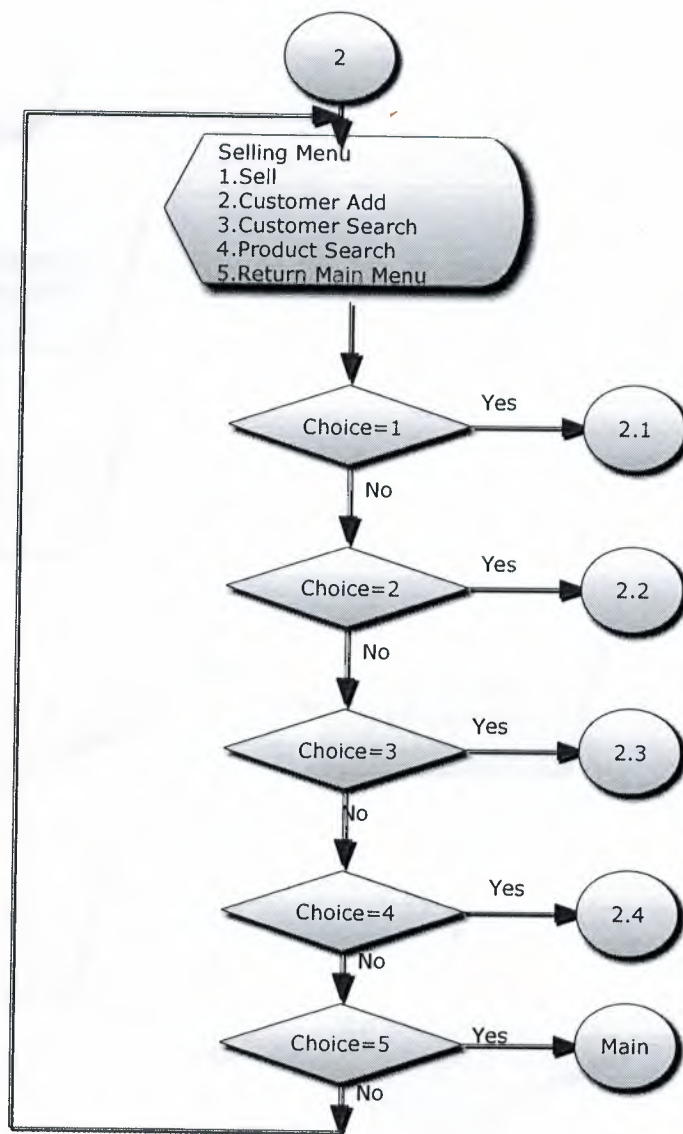

SUBPROCESS-1 FOR SELLING MENU

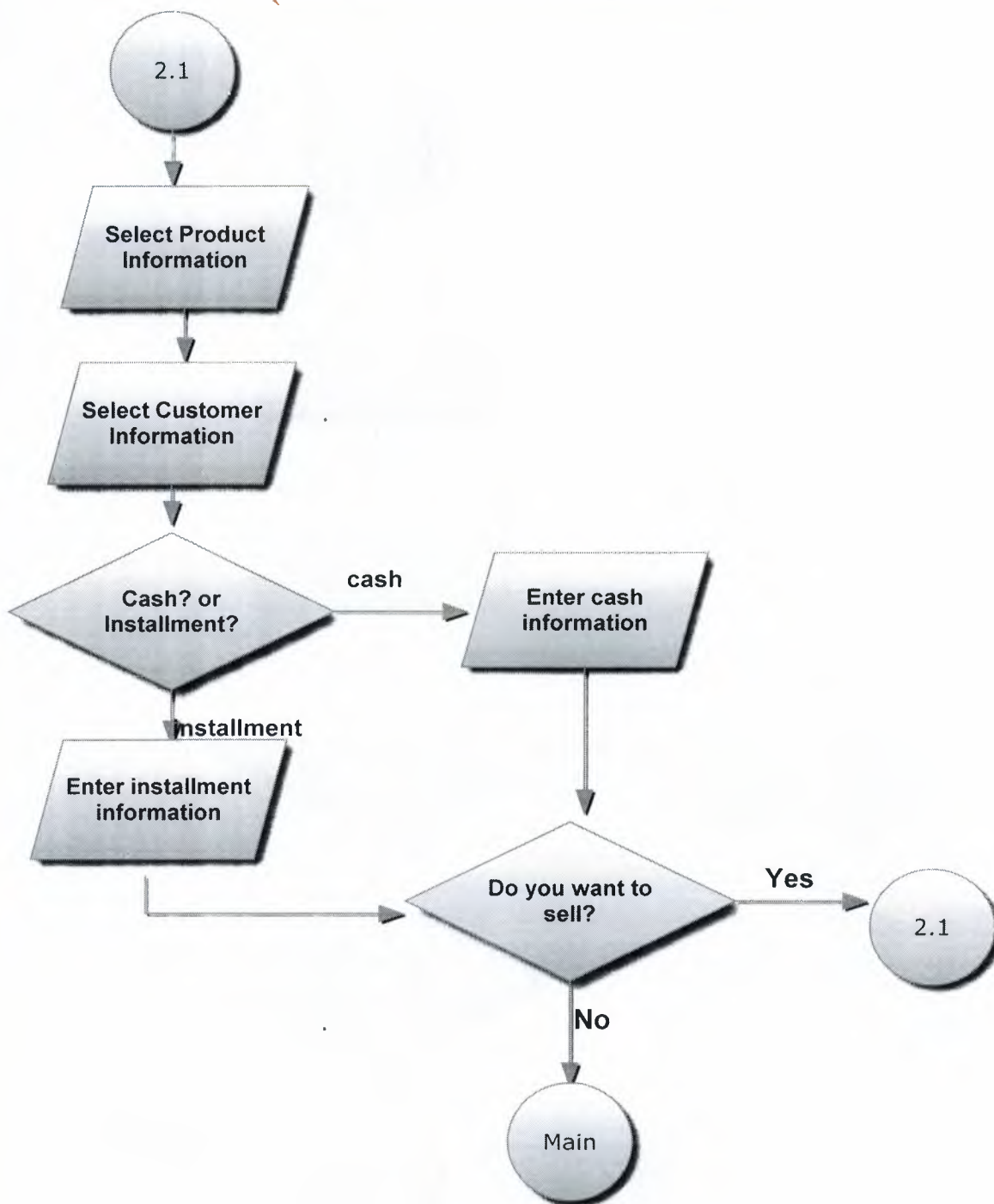

SUBPROCESS-2 FOR SELLING MENU

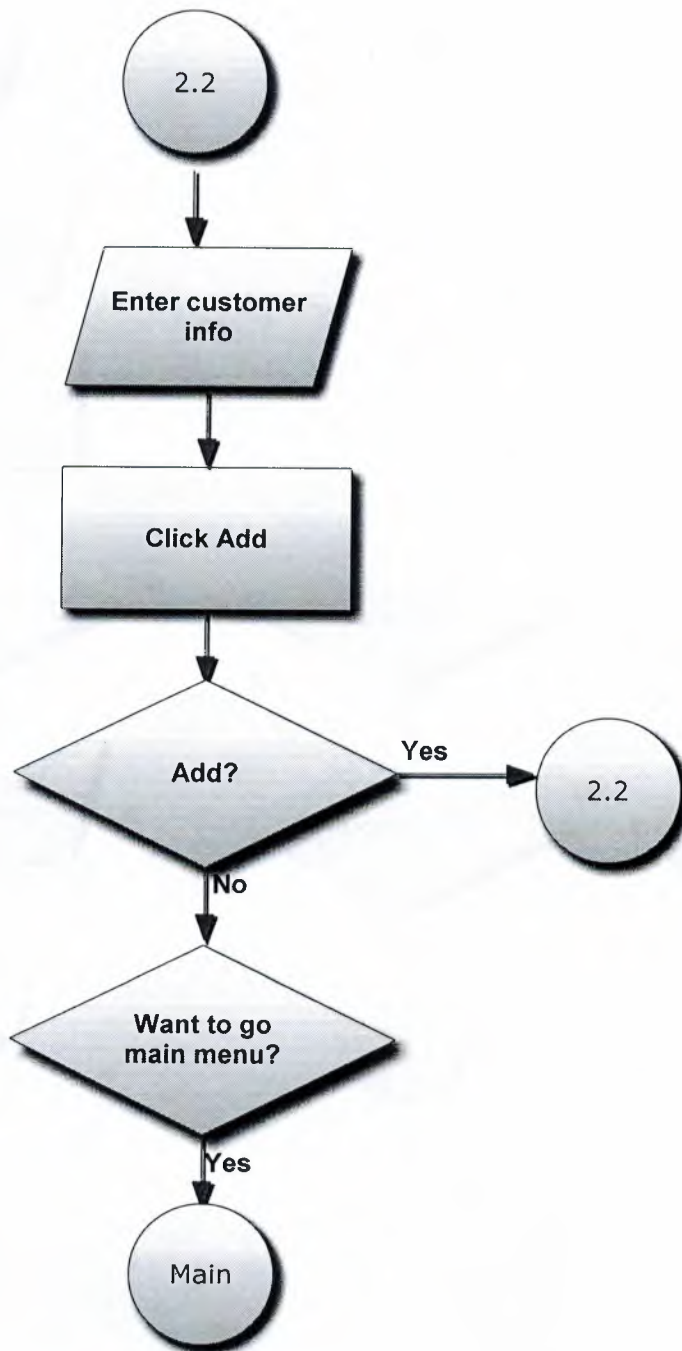

SUBPROCESS-3 FOR SELLING MENU

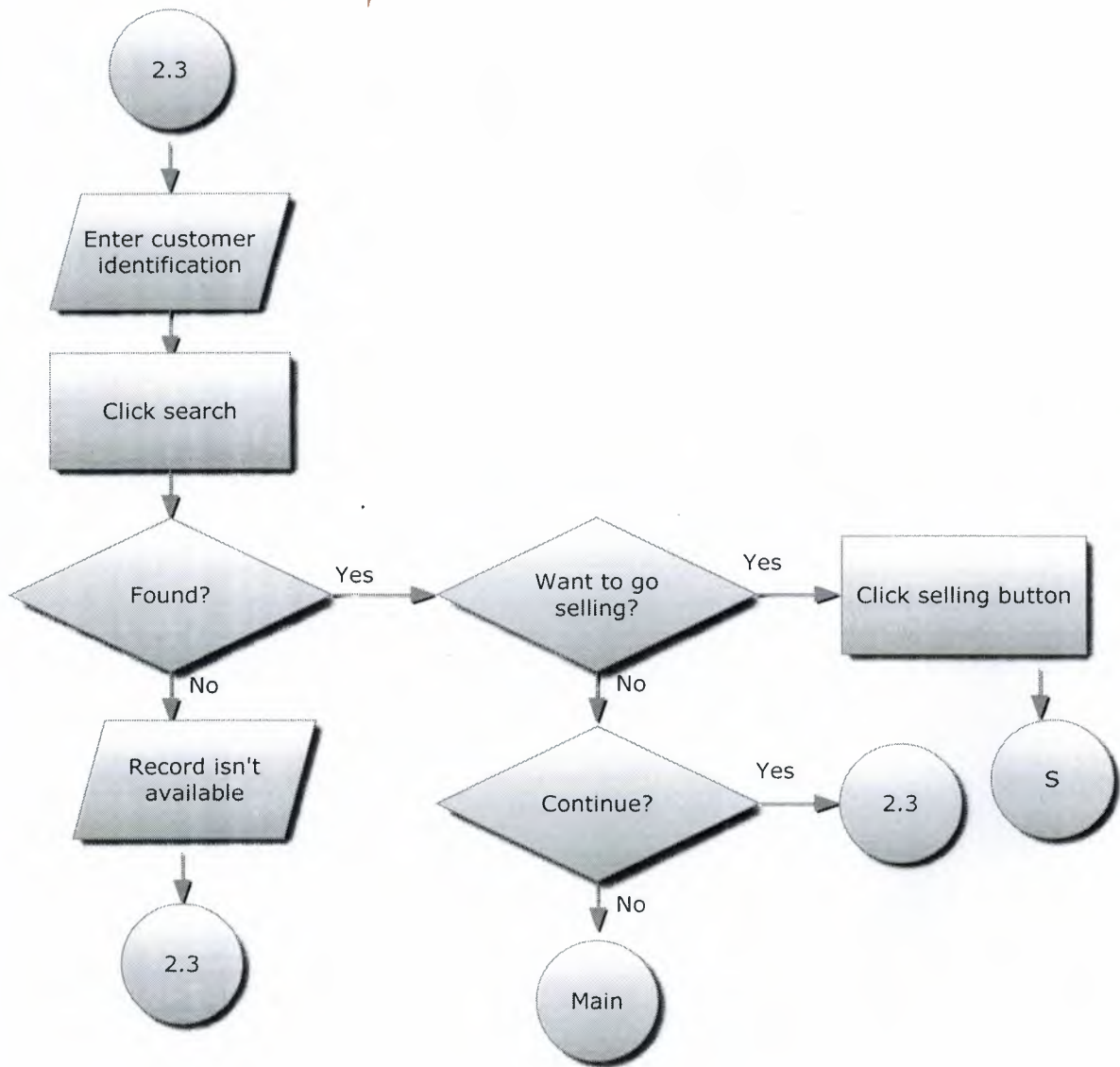

SUBPROCESS-4 FOR SELLING MENU

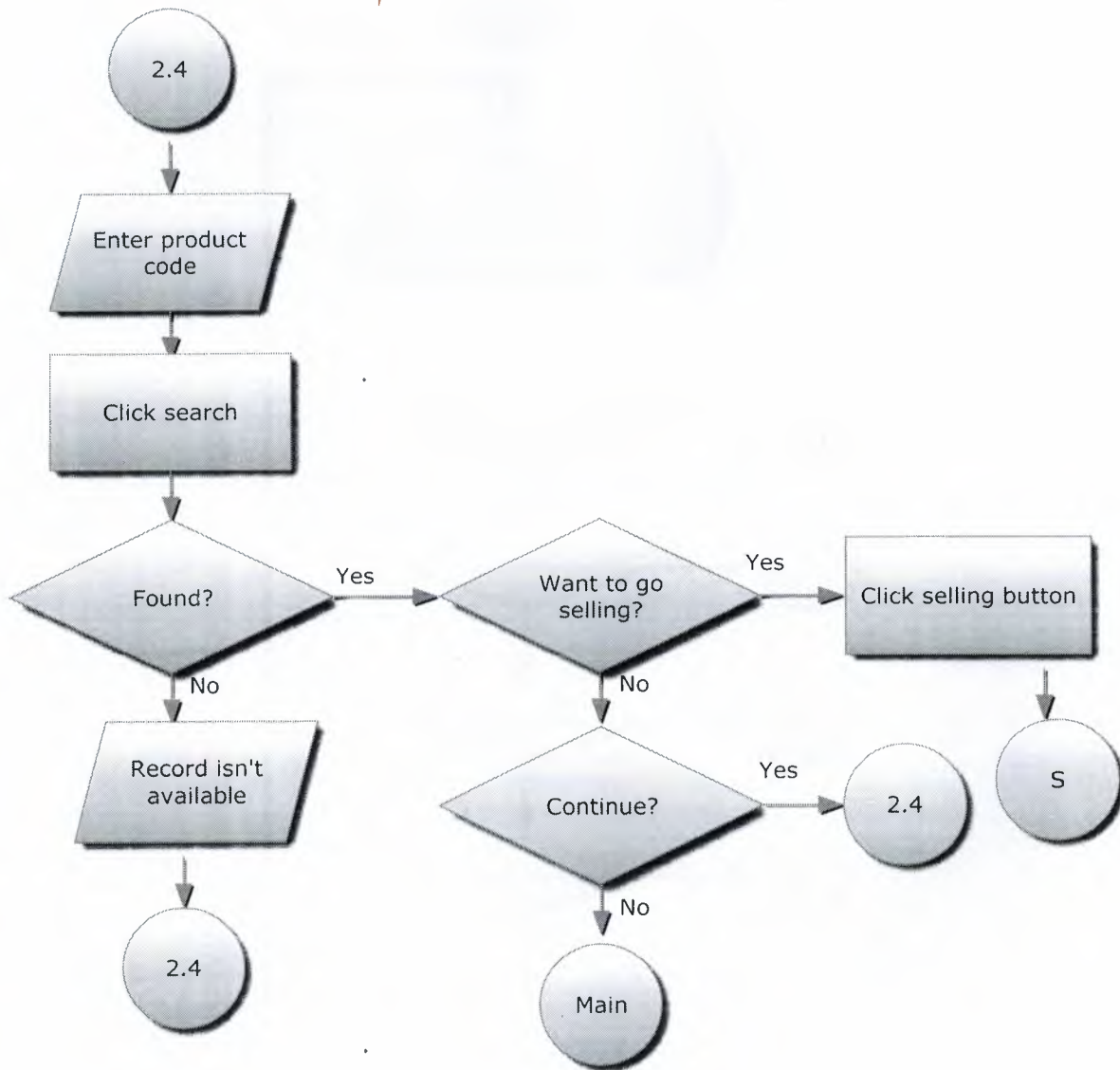

FLOWCHART OF REPORT MENU

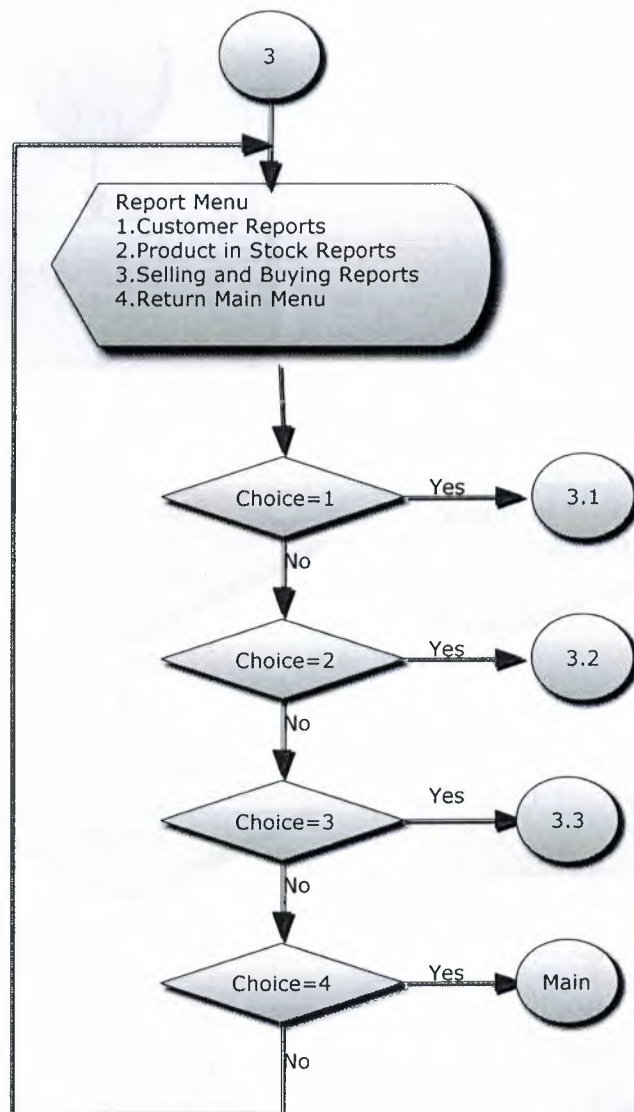

DETAILS OF CUSTOMER INFORMATION

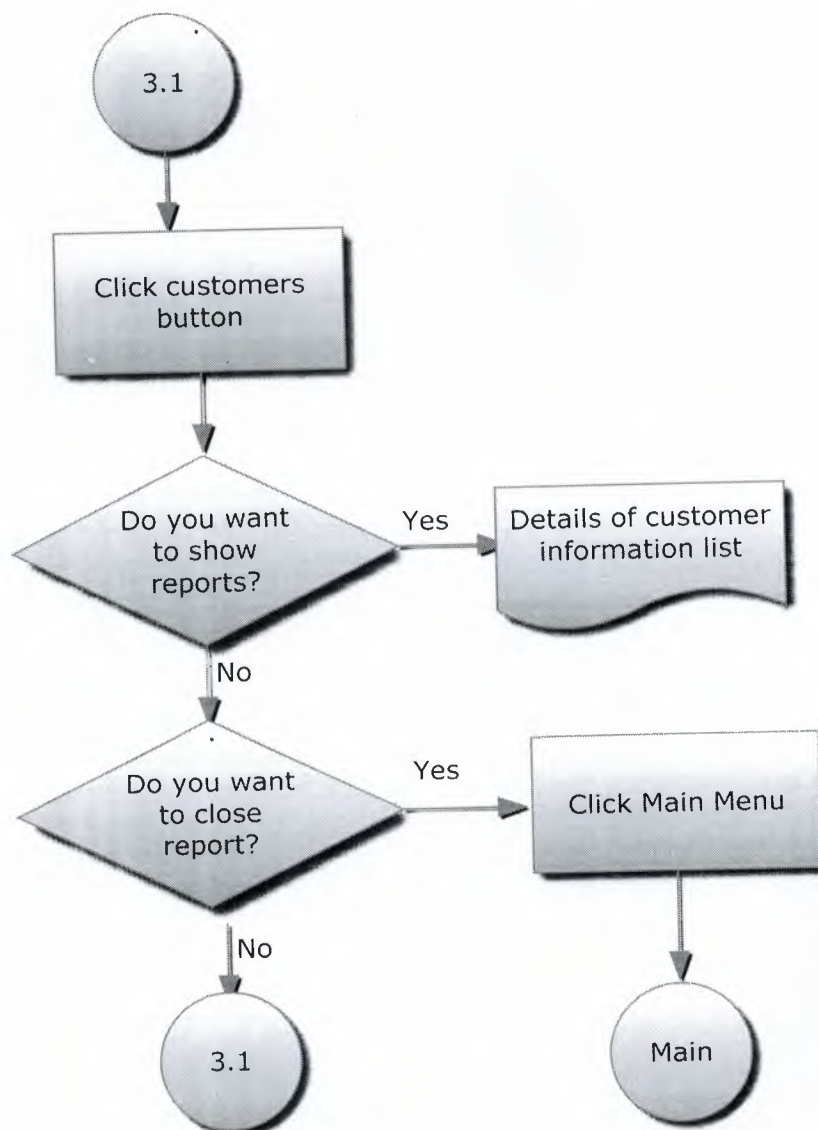

DETAILS OF PRODUCT IN STOCK

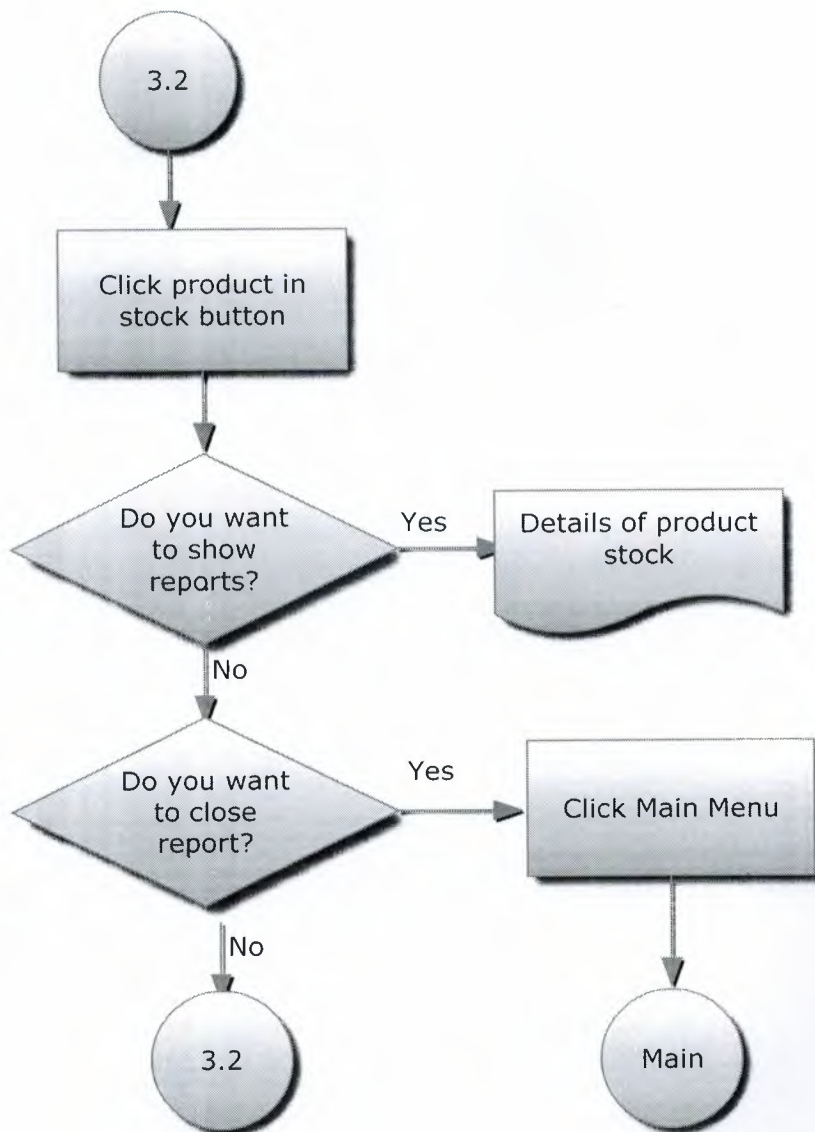

DETAILS OF SELLING AND BUYING INFORMATION

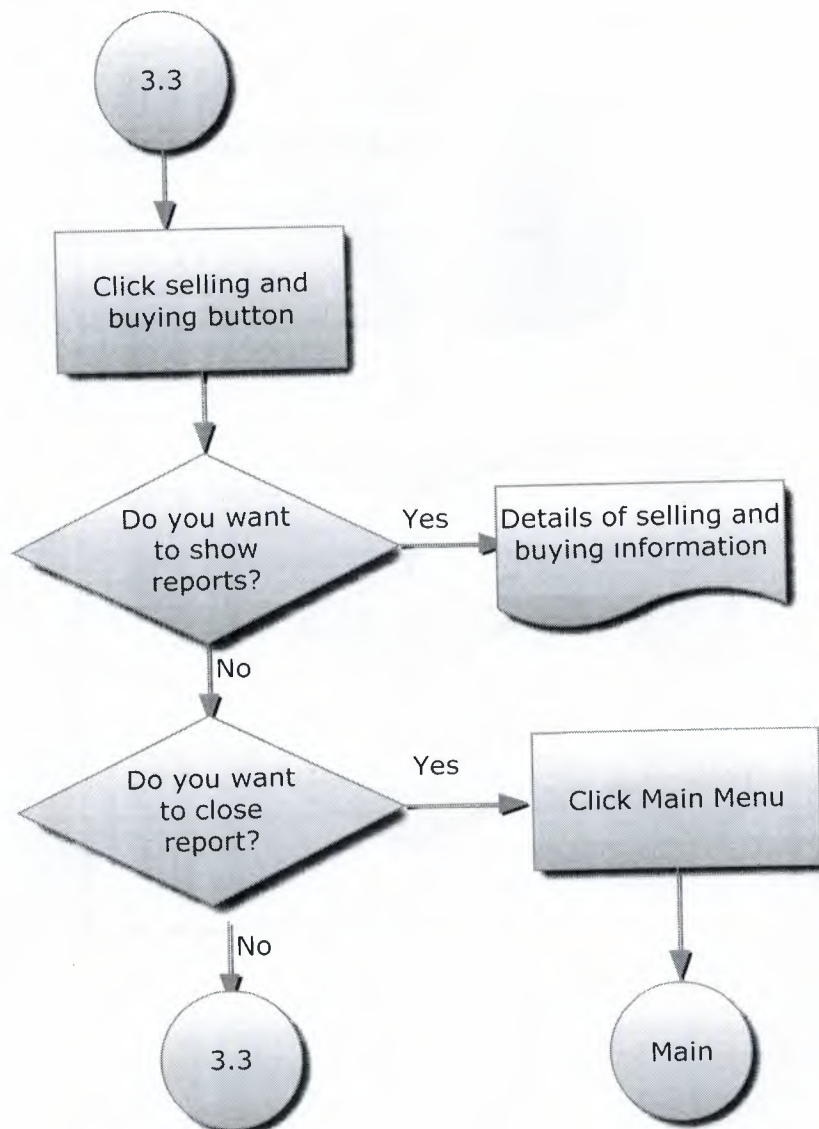

FLOWCHART OF INSTALLMENT PAYMENT MENU

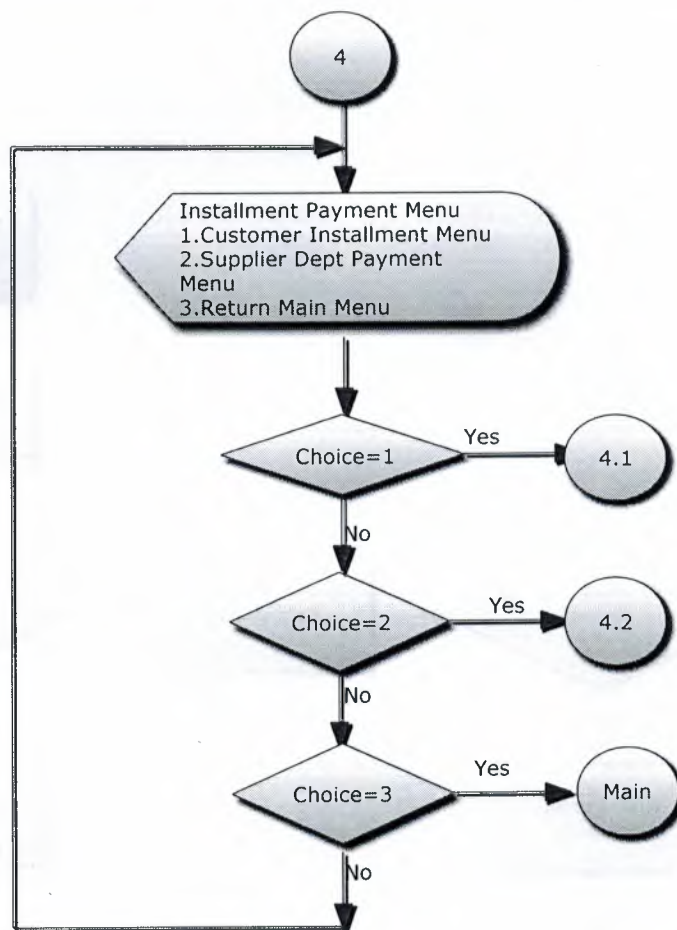

SUBPROCESS-1 FOR INSTALLMENT MENU

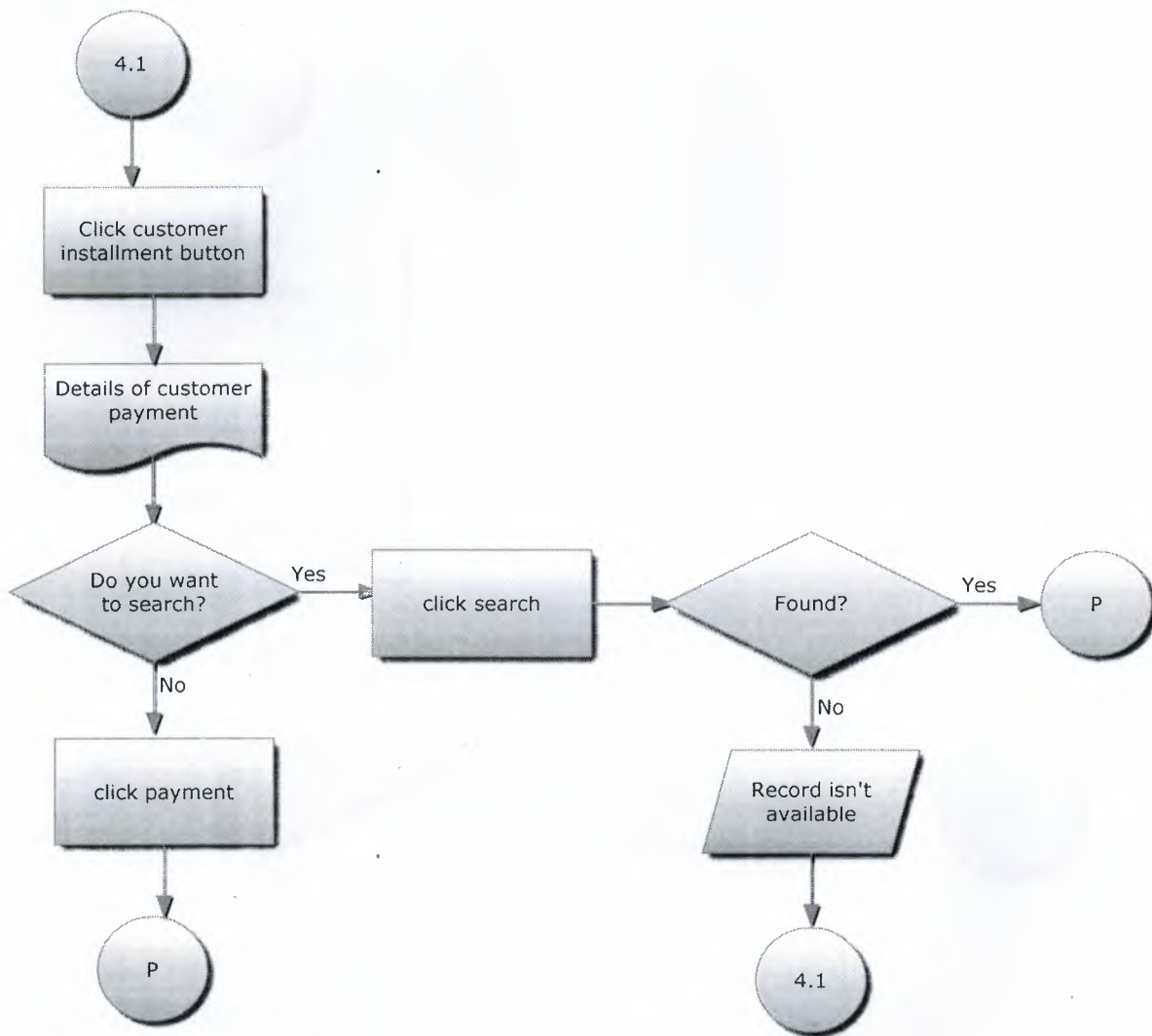

SUBPROCESS-2 FOR INSTALLMENT DEPT PAYMENT

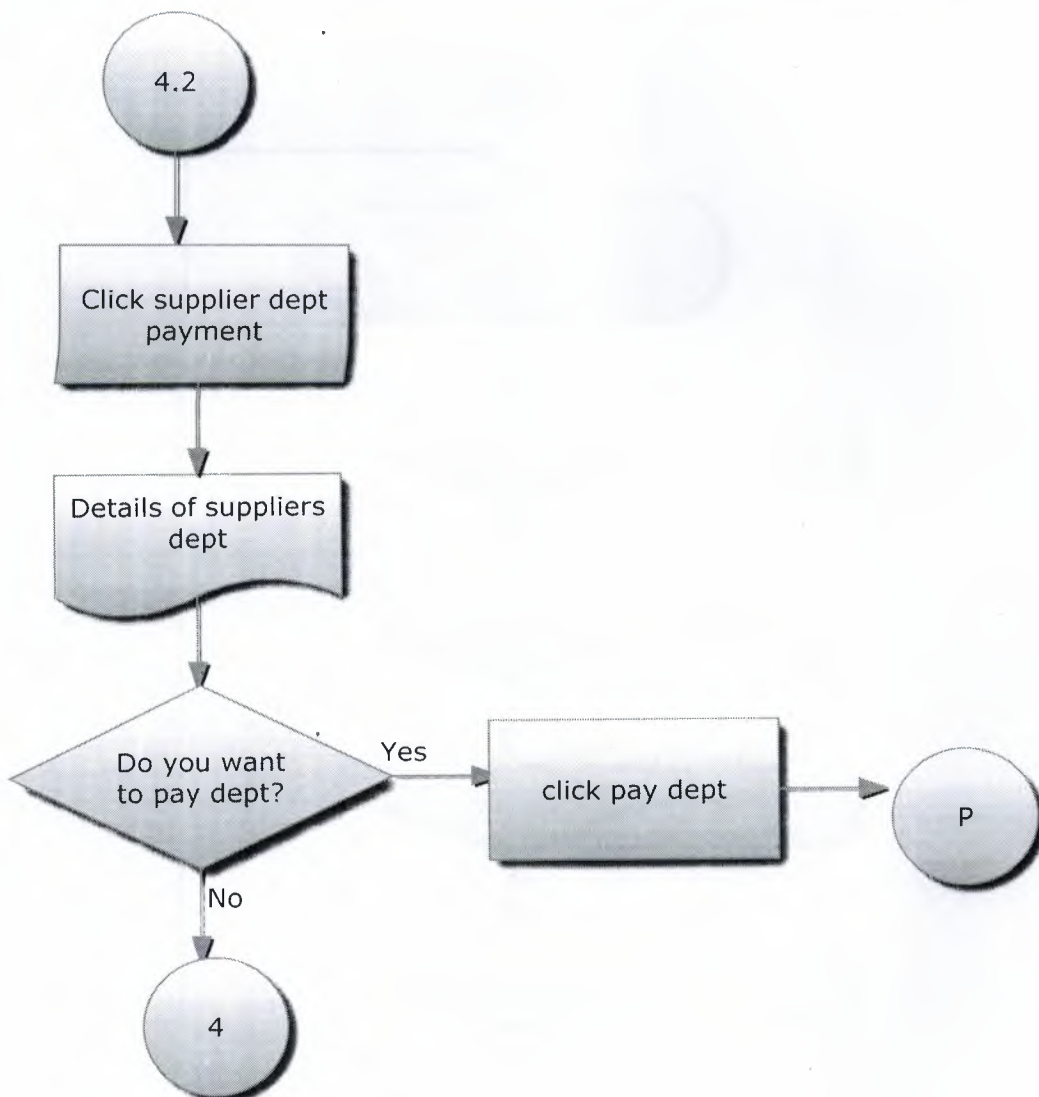

FLOWCHART OF PRODUCT INFORMATION AND CASHIER PANEL

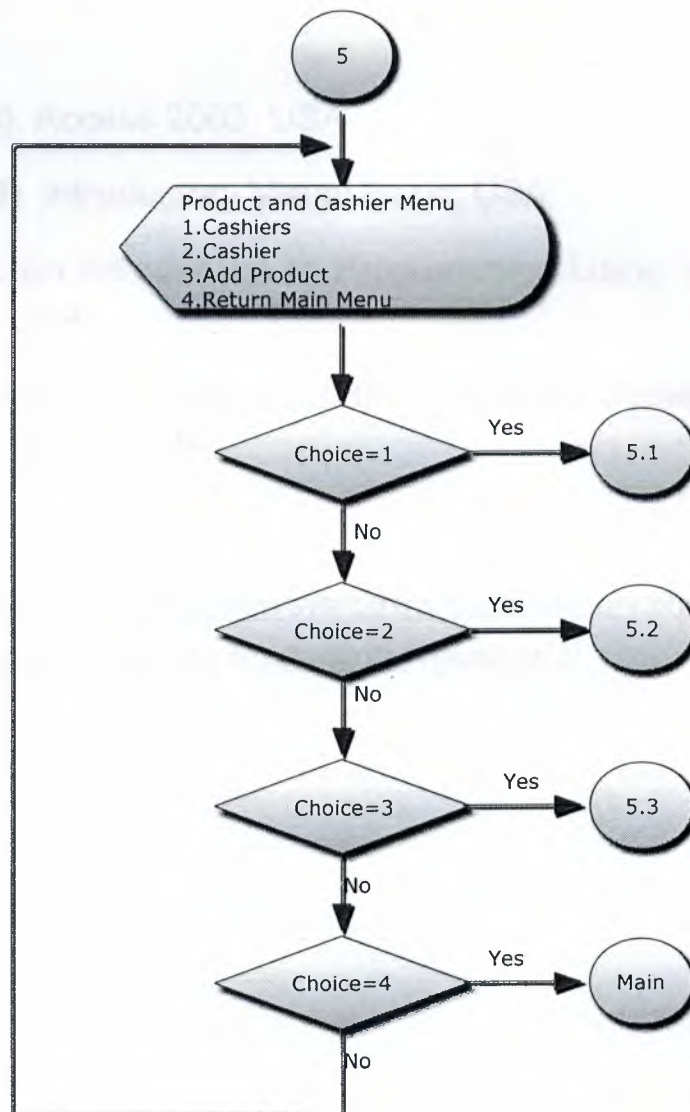

Referances

Books:

Lewin M.(2003). Access 2003, USA

Eddan G.(2002). Introductory Visual Basic, USA

David I.(2002). An Introduction to Programming Using Visual Basic 6.0, Fourth Edition, USA

Jeffrey A. , Joey F. , Joseph S.(2005). Modern System Analysis and Design, Fourth Edition, USA

Websites:

- <http://www.programlama.com/sys/c2html/viewCategory.php?DocCategory=9>
- <http://www.mydesign.gen.tr/kategoriler/visualbasic/>

APPENDIX I

SCREEN OUTPUTS

Figure 1. Snapshot of Passsword Page

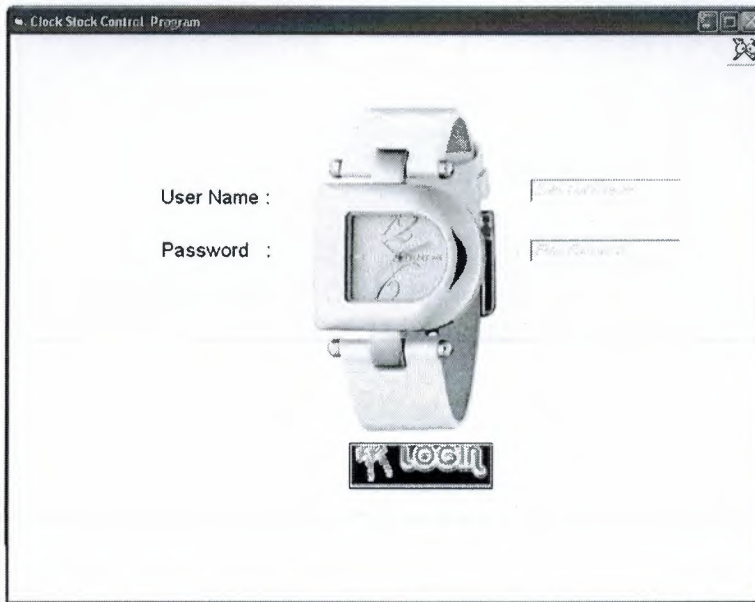

Clock Stock Control Program

User Name :

Password :





Figure2. Snapshot Main Menu Page

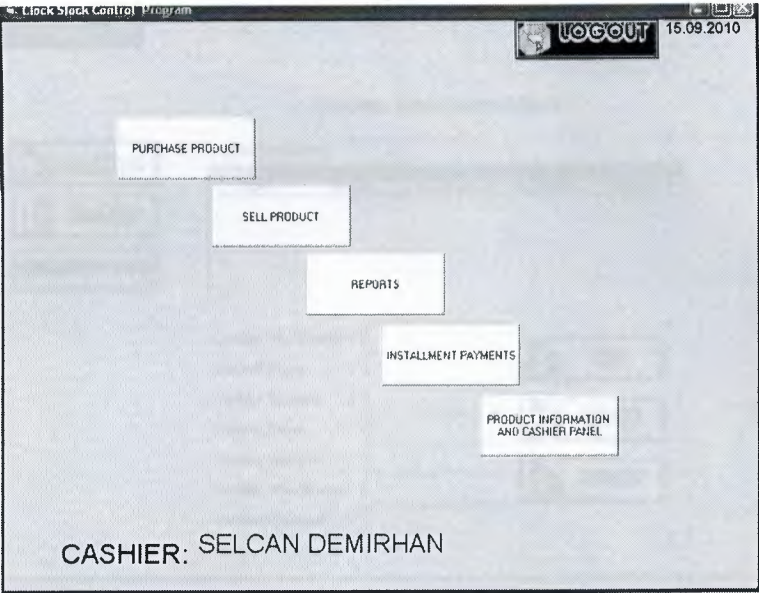

Figure 3. Snapshot of Purchase Product Page

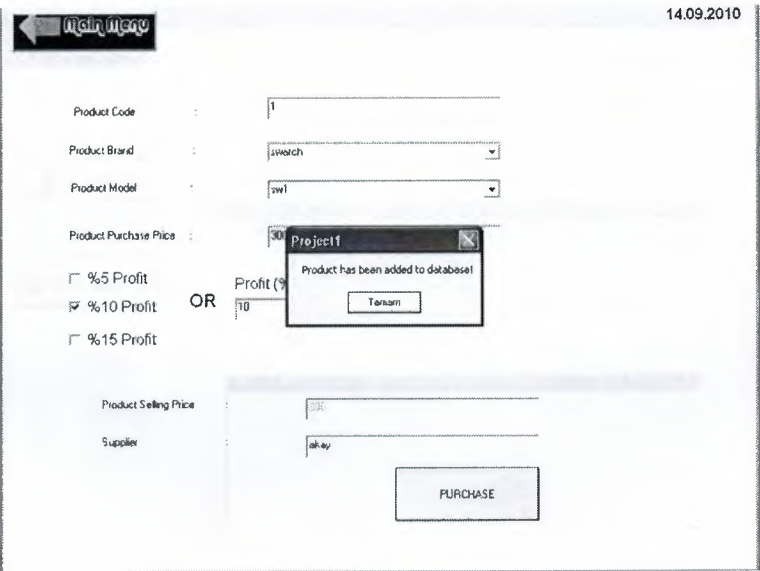

Figure 4. Snapshot of Product Information and Cashier Page

Cashiers Add-Update-Delete

Search Cashiers:

Cashier Ide. No	Cashier Name	Cashier Surname	Cashier Phone	Cashier Address
123456	SELCAN	DEMIRHAN	05331234567	LEFKOSA

Cashier Ide. Number :

Cashier Name :

Cashier Surname :

Cashier Phone :

Cashier Address :

Cashier User Name :

Cashier Password :

ADD **DELETE** **UPDATE**

C

Figure 5. Snapshot of Cashiers Work Page

Cashiers Work Reports

Search Cashiers:

Cashier Ide. No	Cashier Name	Cashier Surname	Cashier Phone	Cashier Address
123456	SELCAN	DEMIRHAN	05331234567	LEFKOSA

Product IMEI	Product Brand	Product Model	Payment Type	Sell Price	Sell Date
--------------	---------------	---------------	--------------	------------	-----------

Figure 6. Snapshot of Product Information Page

Figure 7. Snapshot of Clock Information Page

Figure 8. Snapshot of Selling Product Page

14.09.2010

main menu

BRAND: SWATCH MODEL: sw1

Search Customer

Product Code	Product Brand	Product Model	Sell Price
1	SWATCH	sw1	330

Cus Idno	Cus Name	Cus Surname	Cus Phone	Cus Address
226230	Ahmet	Ercan	05330013300	AFRANKÖY
346543	Selim	Deniz	07654323427	ANKARA

Product Information

Product Code : 1

Product Brand : SWATCH

Product Model : sw1

Instalment Selling Process Completed!

Customer Information

Cus Idno : 346543

Cus Name : Selim

Cus Surname : Deniz

Customer Phone No : 07654323427

Customer Address : ANKARA

Sale Information

Selling Price : 330

Payment Type : ☐ Cash ☒ Instalment

SELL

Instalment Payment

Number Of Instalment : 2

New Selling Price : 336

Monthly Payment : 168

Figure 9. Snapshot of Customer Instalment Payment Page

main menu

Customer Instalment Payment

BACK

Cus Idno	Cus Name	Cus Surname	Cus Phone	Cus Address	Cus Inst Number	Cus Inst Payment	Cus Debt	Prod.
346543	Selim	Deniz	07654323427	ANKARA	2	168	336	

Customer Identity Number : 346543

Customer Name : Selim

Customer Surname : Deniz

Customer Phone : 07654323427

Customer Address : ANKARA

Instalment Selling Process Completed!

PAYMENT

Number of Instalment : 2

Total Monthly Payment : 336

Minimum Monthly Payment : 168

Total Number of remain instalments : 0

Figure 10. Snapshot of Supplier Debt Payment Page

SUPPLIER DEBT PAYMENT FORM

Product CODE	Product Model	Product Brand	Product Price	Purchase Date	Supplier Name
111111	num1	CASIO	1000	11.09.2010	AKAY
222222	num2	CASIO	1200	11.09.2010	RESAT
333333	guc1	GUCCI	1000	11.09.2010	RESAT
434444	guc2	GUCCI	1200	11.09.2010	RESAT
445444	sw1	SWATCH	2000	11.09.2010	RESAT
244333	ba	AAAA	40000	11.09.2010	SAATO
1	sw1	SWATCH	300	14.09.2010	AKAY

Supplier Name : AKAY

Product Purchase Date : 14.09.2010

Total Amount of Debt : 300

Amount of Cash to Pay for Debt : 100

Amount of Debt After Payment : 200

PAY DEBT

Project1
Paying Debt Completed!!
Tamam

Figure 11. Snapshot of Reports Page

Form6 14.09.2010

Main Menu

Customers

Products In Stock

Selling and Buying Reports

Figure 12. Snapshot of Customer Report Page

Customer ID	Customer Name	Customer Surname	Customer Identification No	Customer Address
346543	Selim	Damer	07654323427	ATIKARA

Figure 13. Snapshot of Product in Stock Report Page

Product Brand	Product Model	Product Quantity
casio	num1	1
CASIO	num2	0

Figure 14. Snapshot of Buying and Selling Report Page

Form10

PURCHASE PRODUCT

Search Product Code Search Product Supplier Search Product Brand Search Product Model

NONE NONE

Supplier	Cashier Name	Product IMEI	Product Brand	Product Model	Purchase Price	Purchase Date
SWATCH	SELCAN	244333	AAAA	bs	40000	11.09.2010

SELL PRODUCT REPORTS

Search Customer Name : Search Cashier Name :

Invoice Number	Product IMEI	Product Brand	Product Model	Customer Name	Customer Surname	Cashier Name	Sell Price	Sell Date
6	1	SWATCH	sw1	Selhr	Dentir	SELCAN	336	14.09.2010

PRINT INVOICE

Figure 15. Snapshot of Customer Invoice Page

Form2

**Clock Shop
Customer Receipt**

DATE: 14.09.2010 TIME: 9:28 AM

Invoice Number : 6

Product Code : 1

Product Brand : SWATCH

Product Model : sw1

Customer Name : Selhr

Customer Surname : Dentir

Cashier Name : SELCAN

Product Sell Price : 336

Product Sell Date : 14.09.2010

Print Exit

APPENDIX II

SOURCE CODE

LOGIN PAGE

```
Dim db As Database
Dim tb As Recordset

Private Sub Command1_Click()

Dim sql, umode As String

sql = "select * from accounts where UserName='" & Text1.Text & "' and UserPass='" & Text2.Text & "'"

Set tb = db.OpenRecordset(sql)

If tb.RecordCount = 0 Then

MsgBox ("Wrong password or username")

Else

Label3.Caption = tb.Fields("UserID")

Label4.Caption = tb.Fields("CashierName") & " " & tb.Fields("CashierSurname")

Label5.Caption = tb.Fields("Usermode")

Form1.Hide

Form3.Show

End If

End Sub

Private Sub Command2_Click()

Unload Me

End Sub

Private Sub Form_Load()

Set db = OpenDatabase(App.Path & "\database.mdb")

End Sub

Private Sub Text1_GotFocus()

Text1.Text = ""

Text1.FontItalic = False
```

Text1.ForeColor = &H80000007

End Sub

Private Sub Text1_KeyPress(KeyAscii As Integer)

If KeyAscii = 13 Then

Text2.SetFocus

End If

End Sub

Private Sub Text2_GotFocus()

Text2.Text = ""

Text2.PasswordChar = ""

Text2.FontItalic = False

Text2.ForeColor = &H80000007

End Sub

Private Sub Text2_KeyPress(KeyAscii As Integer)

If KeyAscii = 13 Then

Call Command1_Click

End If

End Sub

MAIN MENU PAGE

Private Sub Command1_Click()

Unload Me

Form1.Text1.Text = ""

Form1.Text2.Text = ""

Form1.Show

End Sub

Private Sub Command2_Click()

Form4.Show

Unload Me

End Sub

Private Sub Command3_Click()

Form5.Show

Unload Me

End Sub

Private Sub Command4_Click()

Form6.Show

Unload Me

End Sub

Private Sub Command5_Click()

Form16.Show

Unload Me

End Sub

Private Sub Command6_Click()

Form14.Show

Unload Me

End Sub

Private Sub Command7_Click()

Form12.Show

Unload Me

End Sub

Private Sub Command8_Click()

Form15.Show

End Sub

Private Sub Form_Load()

Label3.Caption = Date

Command7.Enabled = False

If Form1.Label5.Caption = "1" Then

Command7.Enabled = True

End If

Label1.Caption = Form1.Label4.Caption

End Sub

REPORT PAGE

Private Sub Command1_Click()

Unload Me

Form7.Show

End Sub

Private Sub Command2_Click()

Unload Me

Form9.Show

End Sub

Private Sub Command3_Click()

Unload Me

Form10.Show

End Sub

Private Sub Command5_Click()

Unload Me

Form3.Show

End Sub

Private Sub Form_Load()

Label1.Caption = Date End Sub

INVOICE PAGE

```
Private Sub cmdExit_Click()
```

```
Unload Me
```

```
Form10.Show
```

```
End Sub
```

```
Private Sub cmdPrint_Click()
```

```
cmdPrint.Visible = False
```

```
cmdExit.Visible = False
```

```
PrintForm
```

```
cmdPrint.Visible = True
```

```
cmdExit.Visible = True
```

```
End Sub
```

```
Private Sub Form_Load()
```

```
Label12.Caption = Form10.Label9.Caption
```

```
Label13.Caption = Form10.Label10.Caption
```

```
Label14.Caption = Form10.Label11.Caption
```

```
Label15.Caption = Form10.Label12.Caption
```

```
Label16.Caption = Form10.Label13.Caption
```

```
Label17.Caption = Form10.Label14.Caption
```

```
Label10.Caption = Form10.Label15.Caption
```

```
Label11.Caption = Form10.Label16.Caption
```

```
Label18.Caption = Form10.Label17.Caption
```

```
'center the form:
```

```
Me.Top = (Screen.Height - Me.Height) / 2
```

```
Me.Left = (Screen.Width - Me.Width) / 2
```

```
'display date & time
```

```
lblDate.Caption = Date
```

```
lblTime.Caption = Format$(Time, "h:nn AM/PM")
```

```
End Sub
```

PAYMENT PAGE

Private Sub Command1_Click()

Form11.Show

Unload Me

End Sub

Private Sub Command2_Click()

Form15.Show

Unload Me

End Sub

Private Sub Command3_Click()

Unload Me

Form3.Show

End Sub