

Çalışma Alanı / Case Study (Lapta/Lapitos)	LA ¹					
Bölge / Location	: Lapta/Lapitos					
Mahalle / Neighbourhood:	: Sht. Sevket Kadir Street					
Aket No / No of Questionnaire	: 1					
Konut Turu /Housing Type	: Modern					
İnşa Ediliş Tarihi/ Date of Construction	: After 1974					
Topoğrafik Durumu/ Topographical Status	: Düzlük / plain	<input checked="" type="checkbox"/> Yamaç/ Hill				
Kat Sayısı / Floor(s) No	: Tek Kat/single-storey	İki Kat/two-storied	<input checked="" type="checkbox"/> Çok Katlı/multi-storey			
Yapım Tekniği ve Malzeme/ Const Technic and Materials	: Kerpiç/Adope	Taş/Stone	Betonarme/ R/C	<input checked="" type="checkbox"/> Tuğla/ Brick	<input checked="" type="checkbox"/> Diğer/ Other	
Çatı Tipi / Roof Type	: Düz /terrace roof	<input checked="" type="checkbox"/> Kıvrma/Pitched	Diğer/Other			
Özgünlük durumu /State of Specificity	: İyi/ Good	Orta/Medium	Kötü/Bad	Yenilenmiş/Renovated	Yeni/ New	<input checked="" type="checkbox"/>

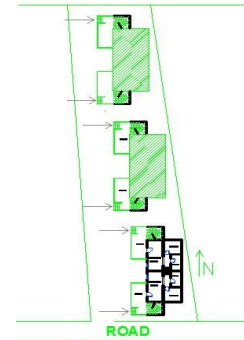

Çalışma Alanı / Case Study (Lapta/Lapitos)	LA ¹ 2					
Bölge / Location	: Lapta/Lapitos					
Mahalle / Neighbourhood:	: Sht. Sevket Kadir Street					
Aket No / No of Questionnaire	: 2					
Konut Turu /Housing Type	: Modern					
İnşa Ediliş Tarihi/ Date of Construction	: After 1974					
Topoğrafik Durumu/ Topographical Status	: Düzlük / plain	<input checked="" type="checkbox"/> Yamaç/ Hill				
Kat Sayısı / Floor(s) No	: Tek Kat/single-storey	İki Kat/two-storied	<input checked="" type="checkbox"/> Çok Katlı/multi-storey			
Yapım Tekniği ve Malzeme/ Const Technic and Materials	: Kerpiç/Adope	Taş/Stone	Betonarme/ R/C	<input checked="" type="checkbox"/> Tuğla/ Brick	<input checked="" type="checkbox"/> Diğer/ Other	
Çatı Tipi / Roof Type	: Düz /terrace roof	<input checked="" type="checkbox"/> Kıрма/Pitched	Diğer/Other			
Özgünlük durumu /State of Specificity	: İyi/ Good	Orta/Medium	Kötü/Bad	Yenilenmiş/Renovated	Yeni/ New	<input checked="" type="checkbox"/>

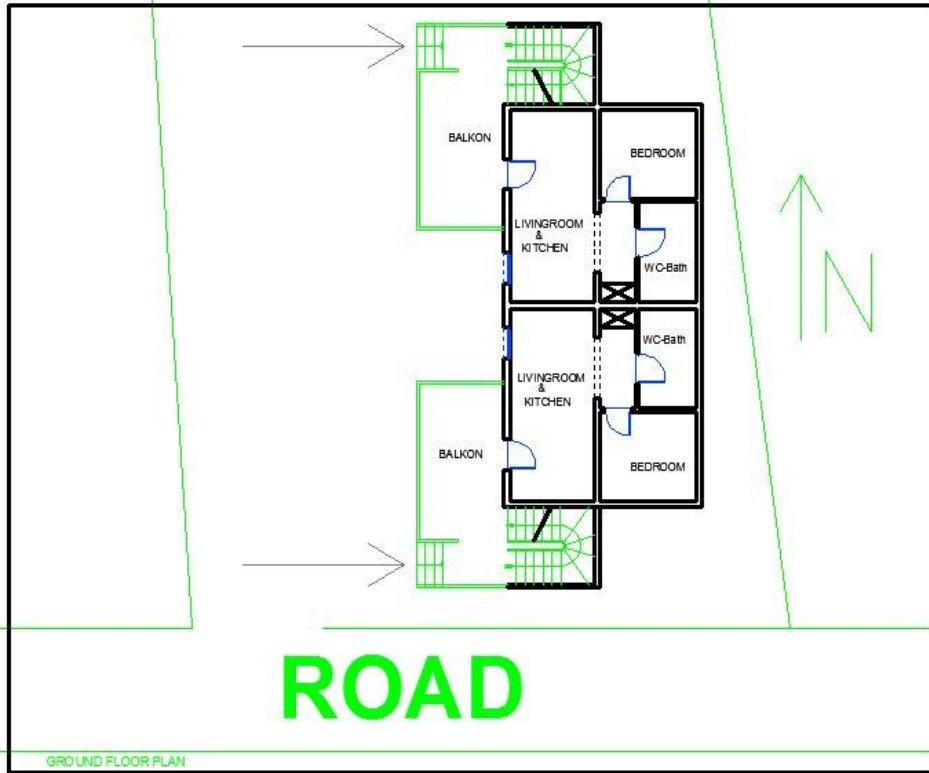
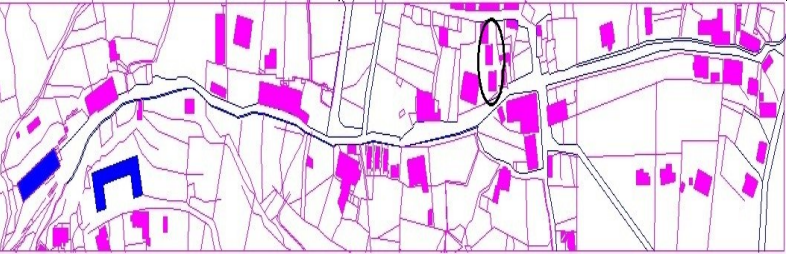
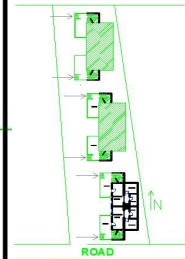
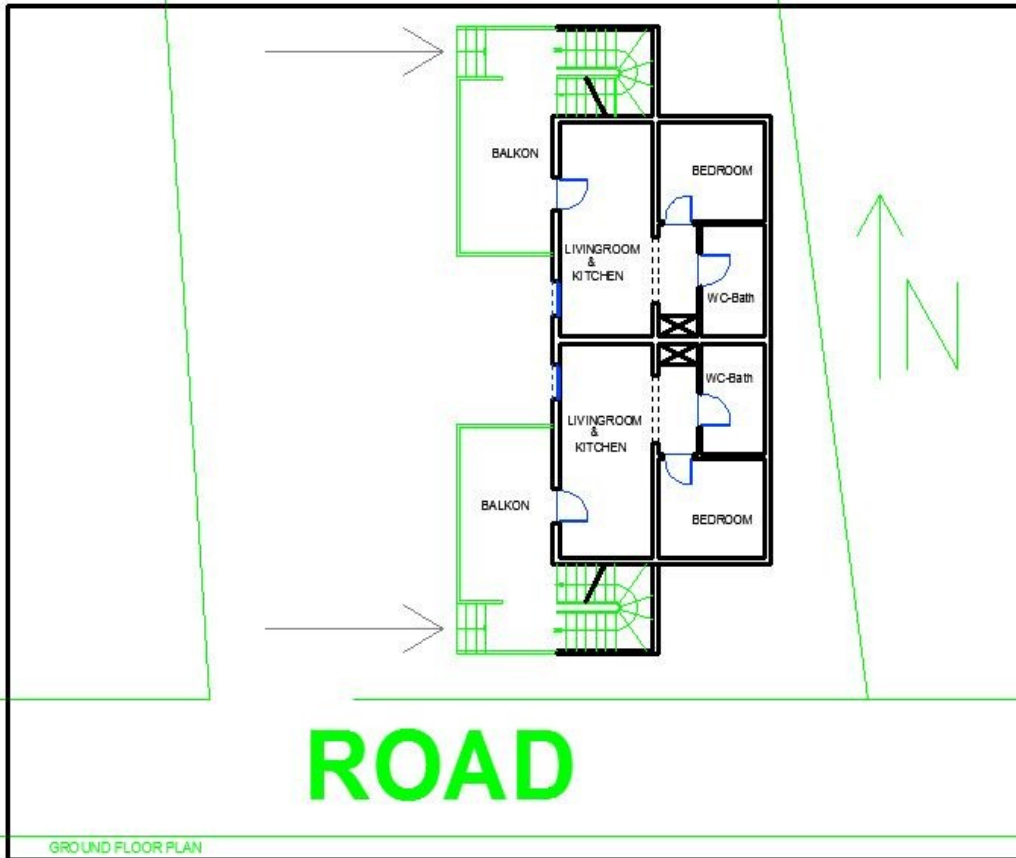
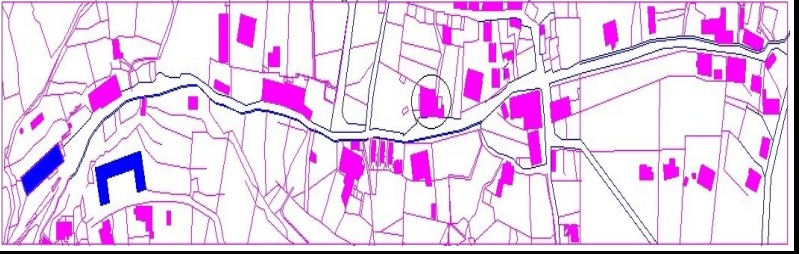

Çalışma Alanı / Case Study (Lapta/Lapitos)	LA ¹³					
Bölge / Location	: Lapta/Lapitos					
Mahalle / Neighbourhood:	: Sht. Sevket Kadir Street					
Aket No / No of Questionnaire	: 3					
Konut Turu /Housing Type	: Traditional					
İnşa Ediliş Tarihi/ Date of Construction	: Before 1974					
Topoğrafik Durumu/ Topographical Status	: Düzlük / plain	<input checked="" type="checkbox"/> Yamaç/ Hill				
Kat Sayısı / Floor(s) No	: Tek Kat/single-storey	İki Kat/two-storied	<input checked="" type="checkbox"/> Çok Katlı/multi-storey			
Yapım Tekniği ve Malzeme/ Const Technic and Materials	: Kerpiç/Adobe	Taş/Stone	<input checked="" type="checkbox"/> Betonarme/ R/C	Tuğla/ Brick		Diğer/ Other
Çatı Tipi / Roof Type	: Düz /terrace roof	<input checked="" type="checkbox"/> Kırma/Pitched		Diğer/Other		
Özgünlük durumu /State of Specificity	: İyi/ Good	Orta/Medium	<input checked="" type="checkbox"/> Kötü/Bad	Yenilenmiş/Renovated		Yeni/ New

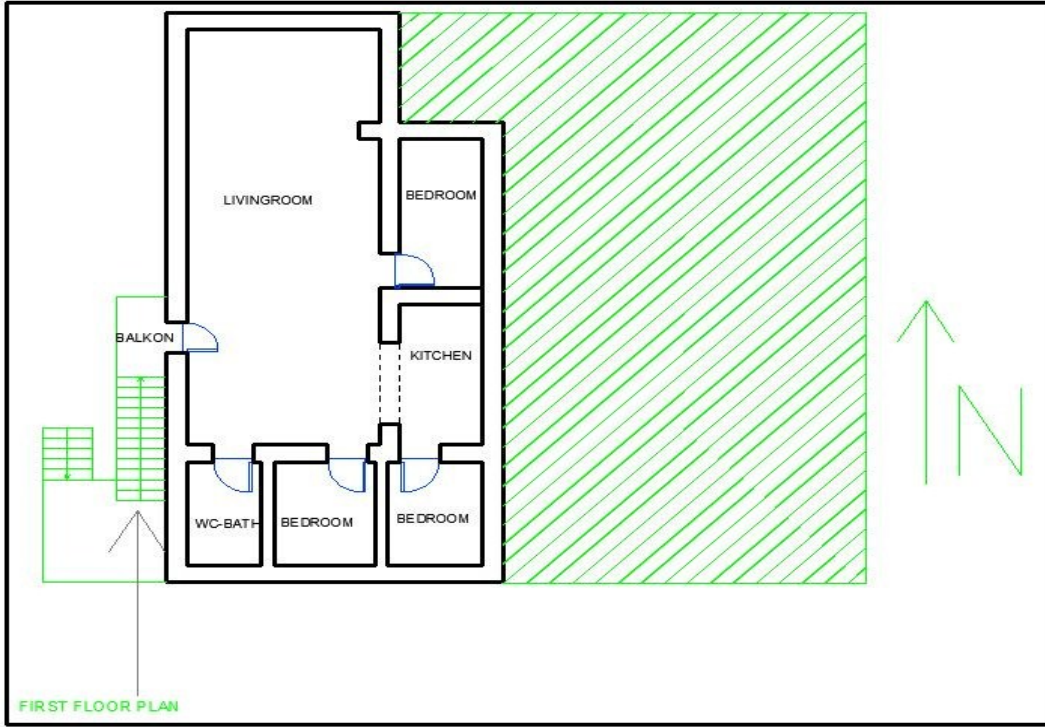

Çalışma Alanı / Case Study (Lapta/Lapitos)	LA ¹ 4							
Bölge / Location	: Lapta/Lapitos							
Mahalle / Neighbourhood:	: Sht. Sevket Kadir Street							
Aket No / No of Questionnaire	: 4							
Konut Turu /Housing Type	: Traditional							
İnşa Ediliş Tarihi/ Date of Construction	: Before 1974							
Topoğrafik Durumu/ Topographical Status	: Düzlük / plain	<input checked="" type="checkbox"/>	Yamaç/ Hill					
Kat Sayısı / Floor(s) No	: Tek Kat/single-storey	<input checked="" type="checkbox"/>	İki Kat/two-storied				<input checked="" type="checkbox"/>	Çok Katlı/multi-storey
Yapım Tekniği ve Malzeme/ Const Technic and Materials	: Kerpiç/Adope	<input checked="" type="checkbox"/>	Taş/Stone	<input checked="" type="checkbox"/>	Betonarme/ R/C	Tuğla/ Brick	Diğer/ Other	
Çatı Tipi / Roof Type	: Düz /terrace roof	<input checked="" type="checkbox"/>	Kırma/Pitched	<input checked="" type="checkbox"/>	Diğer/Other			
Özgünlük durumu /State of Specificity	: İyi/ Good	<input checked="" type="checkbox"/>	Orta/Medium	<input checked="" type="checkbox"/>	Kötü/Bad	Yenilenmiş/Renovated	Yeni/ New	

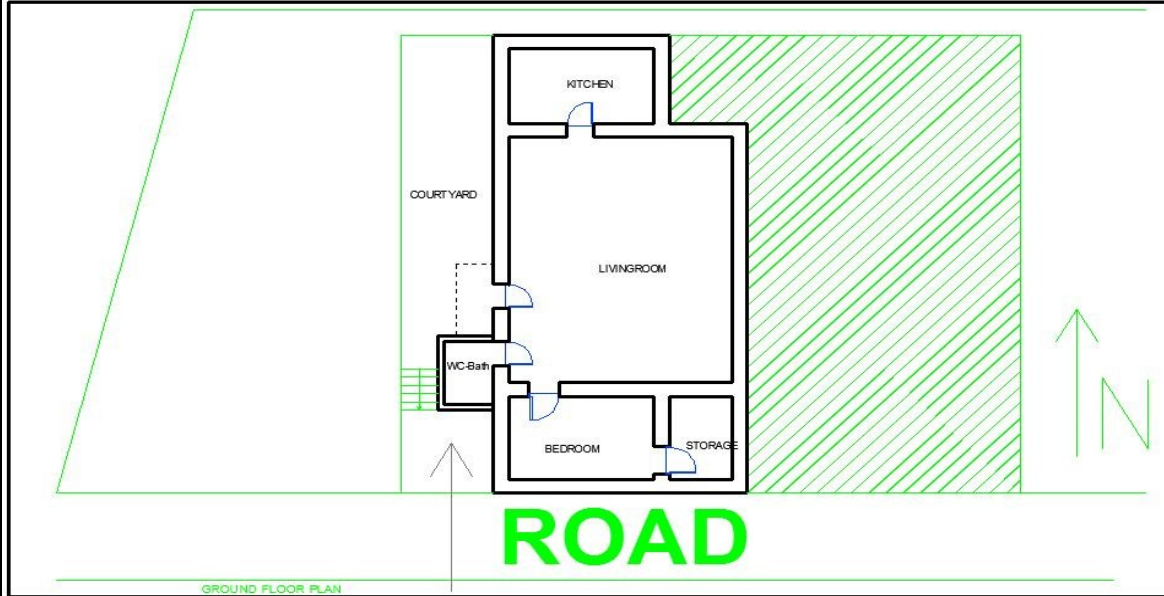

Çalışma Alanı / Case Study (Lapta/Lapitos)	LA ¹ 5					
Bölge / Location	: Lapta/Lapitos					
Mahalle / Neighbourhood:	: Sht. Sevket Kadir Street					
Aket No / No of Questionnaire	: 5					
Konut Turu /Housing Type	: Traditional					
İnşa Ediliş Tarihi/ Date of Construction	: Before 1974					
Topoğrafik Durumu/ Topographical Status	: Düzlük / plain	: Yamaç/ Hill	<input checked="" type="checkbox"/>			
Kat Sayısı / Floor(s) No	: Tek Kat/single-storey	: İki Kat/two-storied	<input checked="" type="checkbox"/>	: Çok Katlı/multi-storey		
Yapım Tekniği ve Malzeme/ Const Technic and Materials	: Kerpiç/Adope	: Taş/Stone	<input checked="" type="checkbox"/>	: Betonarme/ R/C	: Tuğla/ Brick	: Diğer/ Other
Çatı Tipi / Roof Type	: Düz /terrace roof	<input checked="" type="checkbox"/> Kırma/Pitched		: Diğer/Other		
Özgünlük durumu /State of Specificity	: İyi/ Good	: Orta/Medium	<input checked="" type="checkbox"/>	: Kötü/Bad	: Yenilenmiş/Renovated	: Yeni/ New

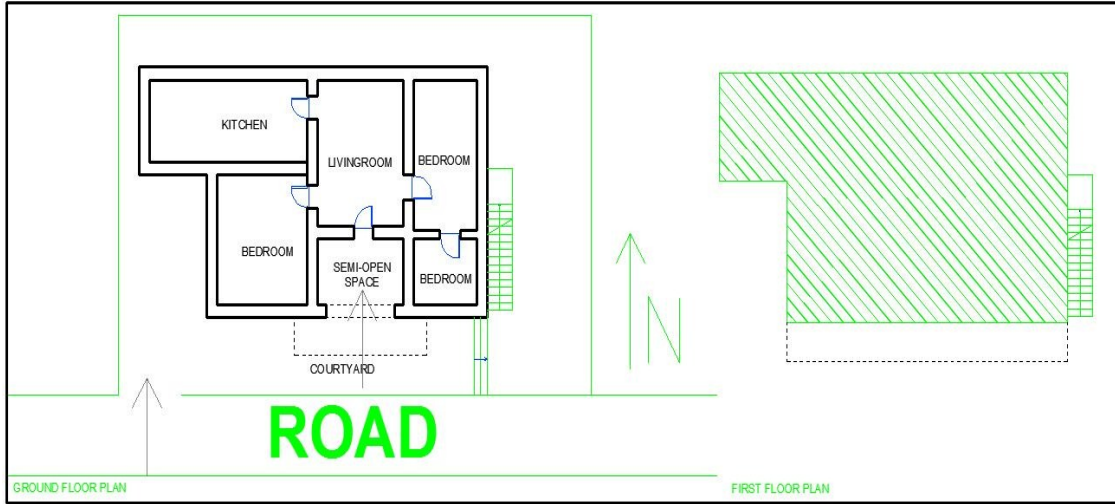

Çalışma Alanı / Case Study (Lapta/Lapitos)	LA ¹ 6							
Bölge / Location	: Lapta/Lapitos							
Mahalle / Neighbourhood:	: Sht. Sevket Kadir Street							
Aket No / No of Questionnaire	: 6							
Konut Turu /Housing Type	: Traditional							
İnşa Ediliş Tarihi/ Date of Construction	: Before 1974							
Topoğrafik Durumu/ Topographical Status	: Düzlük / plain	<input checked="" type="checkbox"/> Yamaç/ Hill						
Kat Sayısı / Floor(s) No	: Tek Kat/single-storey	İki Kat/two-storied	<input checked="" type="checkbox"/> Çok Katlı/multi-storey					
Yapım Tekniği ve Malzeme/ Const Technic and Materials	: Kerpiç/Adope	Taş/Stone	Betonarme/ R/C				<input checked="" type="checkbox"/> Tuğla/ Brick	<input checked="" type="checkbox"/> Diğer/ Other
Çatı Tipi / Roof Type	: Düz /terrace roof	<input checked="" type="checkbox"/> Kıırma/Pitched	Diğer/Other					
Özgünlük durumu /State of Specificity	: İyi/ Good	<input checked="" type="checkbox"/> Orta/Medium	Kötü/Bad	Yenilenmiş/Renovated	Yeni/ New			

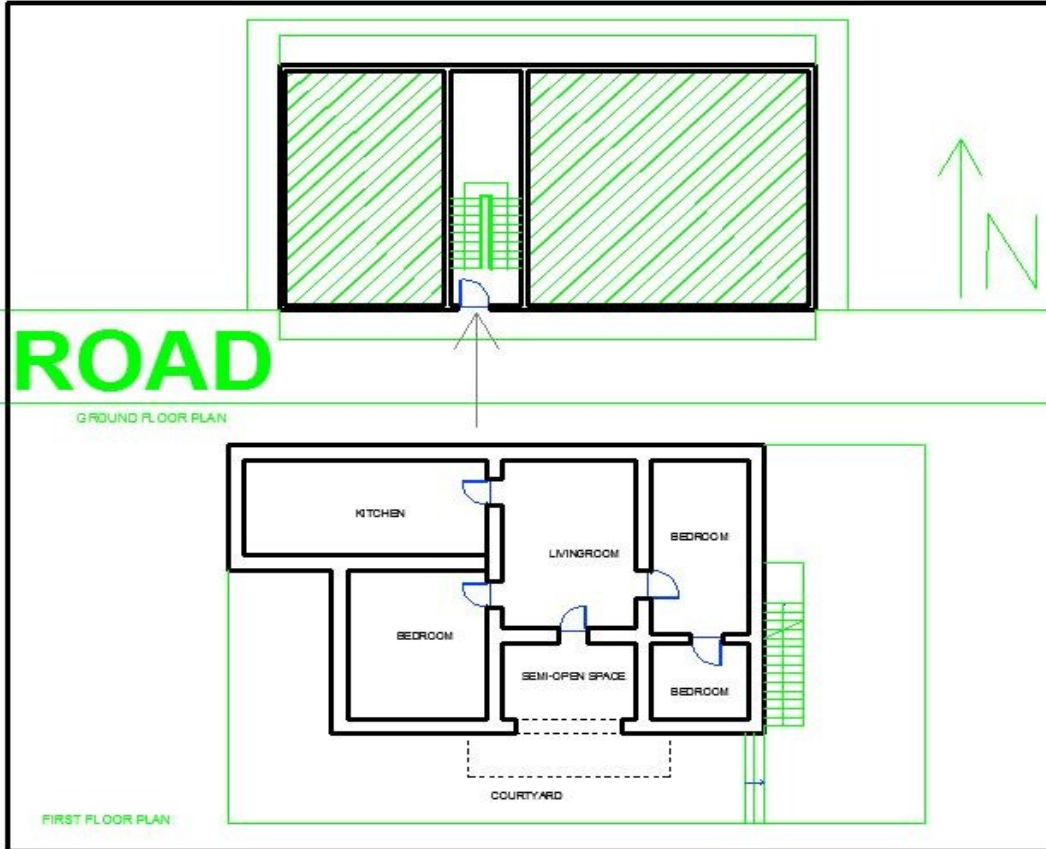

Çalışma Alanı / Case Study (Lapta/Lapitos)	LA ¹ 7					
Bölge / Location	: Lapta/Lapitos					
Mahalle / Neighbourhood:	: Sht. Sevket Kadir Street					
Aket No / No of Questionnaire	: 7					
Konut Turu /Housing Type	: Mixed					
İnşa Ediliş Tarihi/ Date of Construction	: Before 1974					
Topoğrafik Durumu/ Topographical Status	: Düzlük / plain	: Yamaç/ Hill	<input checked="" type="checkbox"/>			
Kat Sayısı / Floor(s) No	: Tek Kat/single-storey	<input checked="" type="checkbox"/> İki Kat/two-storied	<input type="checkbox"/> Çok Katlı/multi-storey			
Yapım Tekniği ve Malzeme/ Const Technic and Materials	: Kerpiç/Adobe	: Taş/Stone	<input checked="" type="checkbox"/> Betonarme/ R/C	: Tuğla/ Brick	<input checked="" type="checkbox"/> Diğer/ Other	
Çatı Tipi / Roof Type	: Düz /terrace roof	<input checked="" type="checkbox"/> Kıрма/Pitched	<input type="checkbox"/> Diğer/Other			
Özgünlük durumu /State of Specificity	: İyi/ Good	: Orta/Medium	<input checked="" type="checkbox"/> Kötü/Bad	: Yenilenmiş/Renovated	: Yeni/ New	

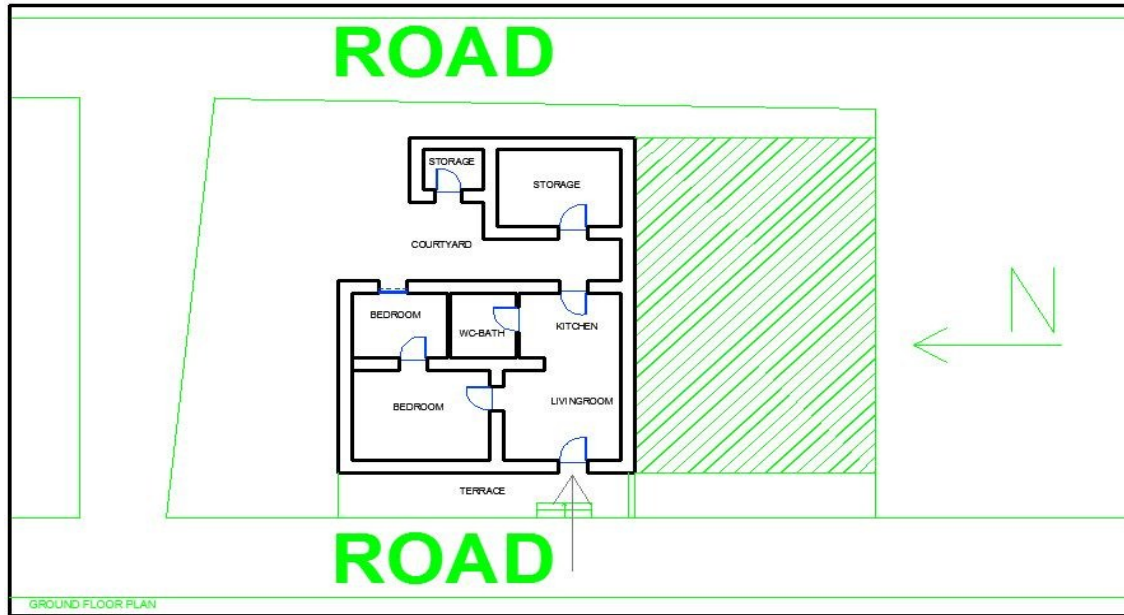

Çalışma Alanı / Case Study (Lapta/Lapitos)	LA ¹ 8					
Bölge / Location	: Lapta/Lapitos					
Mahalle / Neighbourhood:	: Sht. Sevket Kadir Street					
Aket No / No of Questionnaire	: 8					
Konut Turu /Housing Type	: Traditional					
İnşa Ediliş Tarihi/ Date of Construction	: Before 1974					
Topoğrafik Durumu/ Topographical Status	: Düzlük / plain	: Yamaç/ Hill	<input checked="" type="checkbox"/>			
Kat Sayısı / Floor(s) No	: Tek Kat/single-storey	<input checked="" type="checkbox"/> İki Kat/two-storied	<input type="checkbox"/> Çok Katlı/multi-storey			
Yapım Tekniği ve Malzeme/ Const Technic and Materials	: Kerpiç/Adope	: Taş/Stone	<input checked="" type="checkbox"/>	: Betonarme/ R/C	: Tuğla/ Brick	: Diğer/ Other
Çatı Tipi / Roof Type	: Düz /terrace roof	<input checked="" type="checkbox"/> Kıırma/Pitched	<input type="checkbox"/>	: Diğer/Other		
Özgünlük durumu /State of Specificity	: İyi/ Good	: Orta/Medium	<input checked="" type="checkbox"/>	: Kötü/Bad	: Yenilenmiş/Renovated	: Yeni/ New

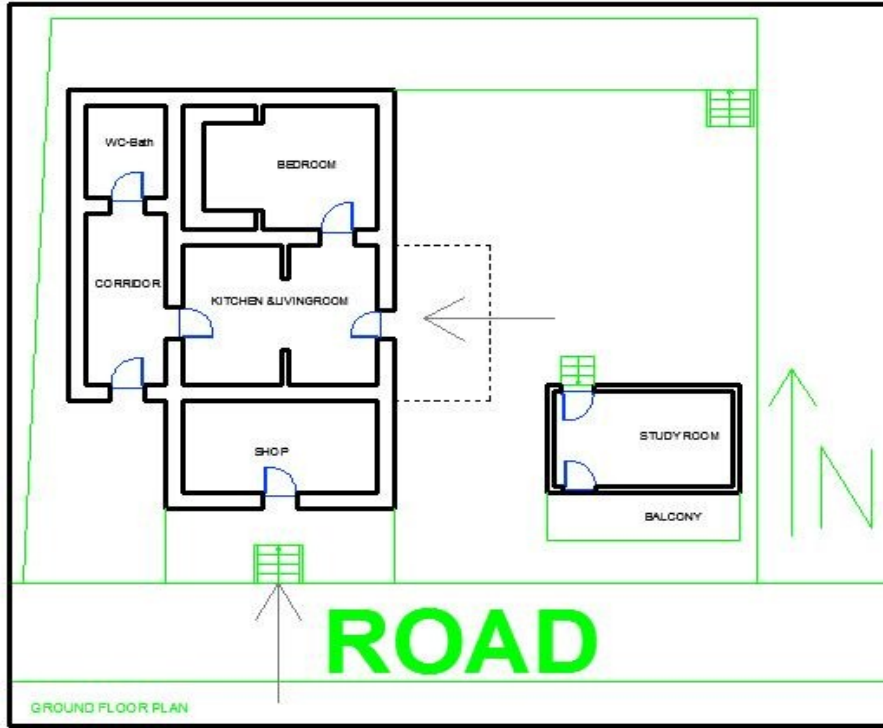

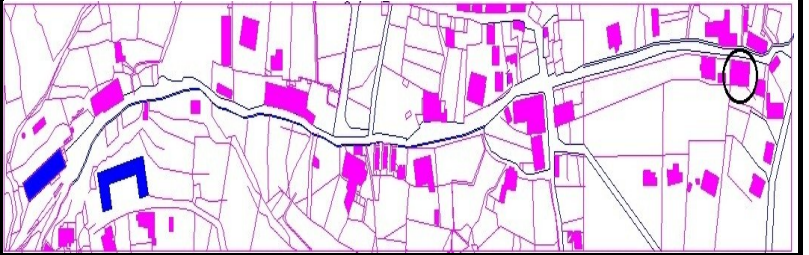
Çalışma Alanı / Case Study (Lapta/Lapitos)	LA ¹ 9							
Bölge / Location	: Lapta/Lapitos							
Mahalle / Neighbourhood:	: Sht. Sevket Kadir Street							
Aket No / No of Questionnaire	: 9							
Konut Turu /Housing Type	: Traditional							
İnşa Ediliş Tarihi/ Date of Construction	: Before 1974							
Topoğrafik Durumu/ Topographical Status	: Düzlük / plain	<input checked="" type="checkbox"/> Yamaç/ Hill						
Kat Sayısı / Floor(s) No	: Tek Kat/single-storey	<input checked="" type="checkbox"/> İki Kat/two-storied	<input type="checkbox"/> Çok Katlı/multi-storey					
Yapım Tekniği ve Malzeme/ Const Technic and Materials	: Kerpiç/Adobe	: Taş/Stone	: Betonarme/ R/C				<input checked="" type="checkbox"/> Tuğla/ Brick	<input checked="" type="checkbox"/> Diğer/ Other
Çatı Tipi / Roof Type	: Düz /terrace roof	<input checked="" type="checkbox"/> Kıрма/Pitched	<input type="checkbox"/> Diğer/Other					
Özgünlük durumu /State of Specificity	: İyi/ Good	: Orta/Medium	: Kötü/Bad	<input checked="" type="checkbox"/> Yenilenmiş/Renovated	: Yeni/ New			

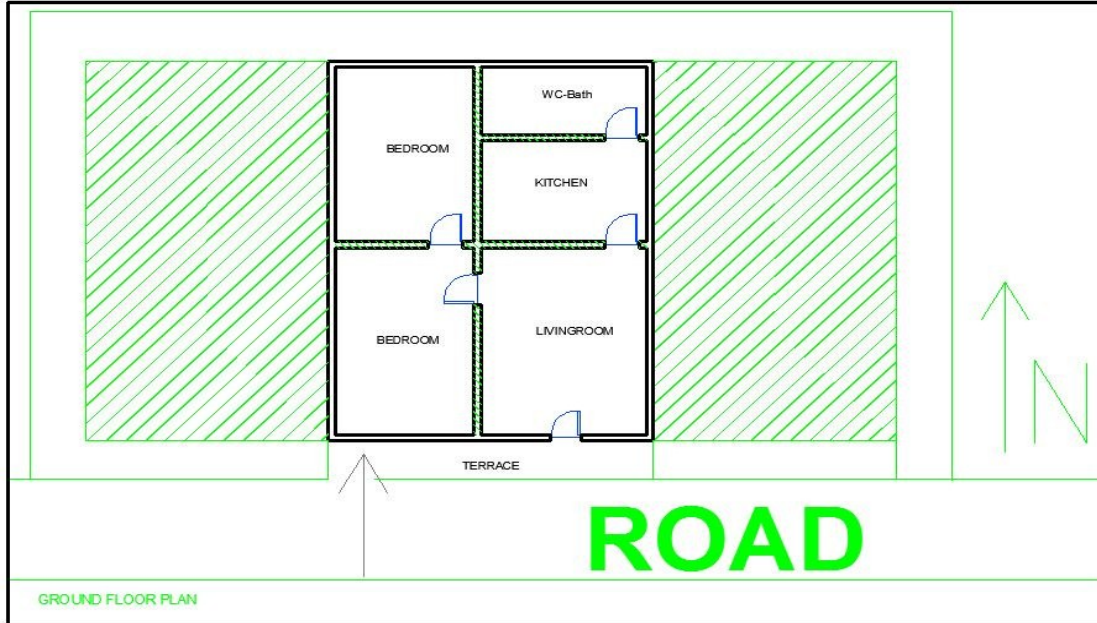

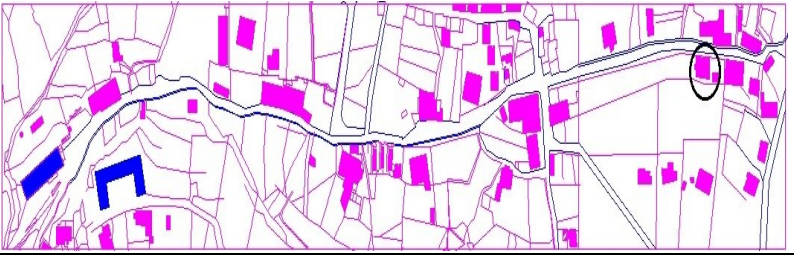
Çalışma Alanı / Case Study (Lapta/Lapitos)	LA ¹ 10								
Bölge / Location	: Lapta/Lapitos								
Mahalle / Neighbourhood:	: Sht. Sevket Kadir Street								
Aket No / No of Questionnaire	: 10								
Konut Turu /Housing Type	: Traditional								
İnşa Ediliş Tarihi/ Date of Construction	: Before 1974								
Topoğrafik Durumu/ Topographical Status	: Düzlük / plain	<input checked="" type="checkbox"/>	Yamaç/ Hill						
Kat Sayısı / Floor(s) No	: Tek Kat/single-storey	<input checked="" type="checkbox"/>	İki Kat/two-storied	<input checked="" type="checkbox"/>	Çok Katlı/multi-storey				
Yapım Tekniği ve Malzeme/ Const Technic and Materials	: Kerpiç/Adope		Taş/Stone		Betonarme/ R/C	<input checked="" type="checkbox"/>	Tuğla/ Brick		Diğer/ Other
Çatı Tipi / Roof Type	: Düz /terrace roof	<input checked="" type="checkbox"/>	Kırma/Pitched		Diğer/Other				
Özgünlük durumu /State of Specificity	: İyi/ Good	<input checked="" type="checkbox"/>	Orta/Medium		Kötü/Bad		Yenilenmiş/Renovated		Yeni/ New

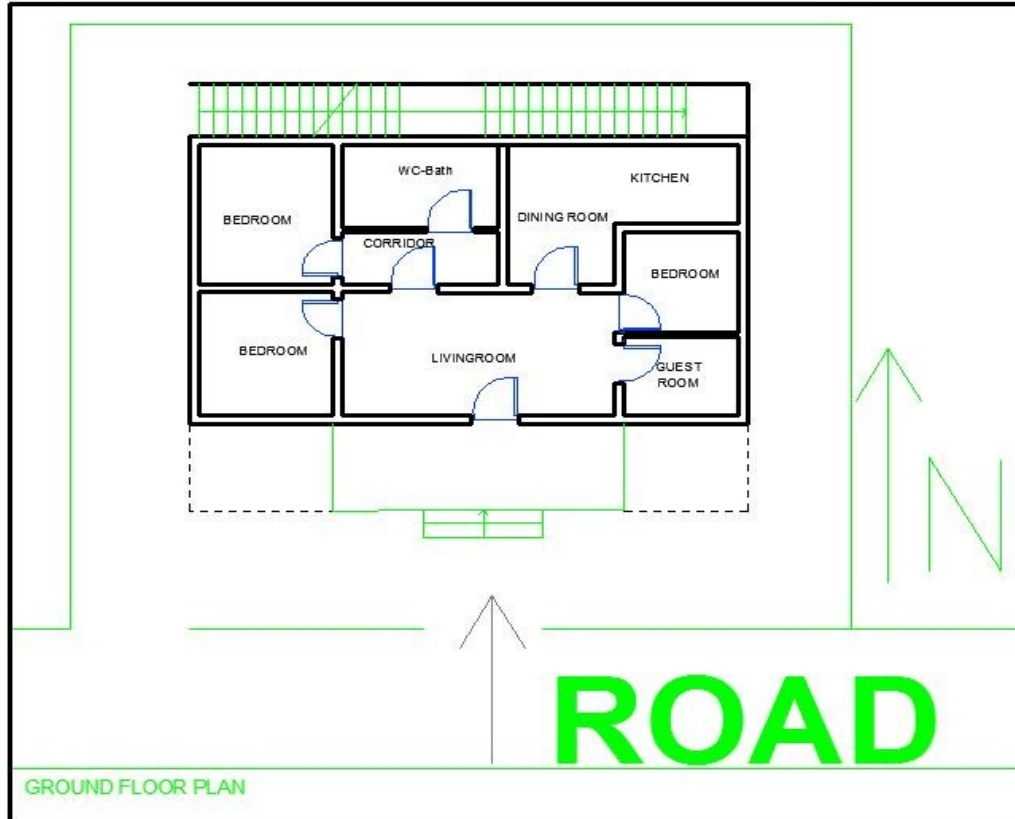

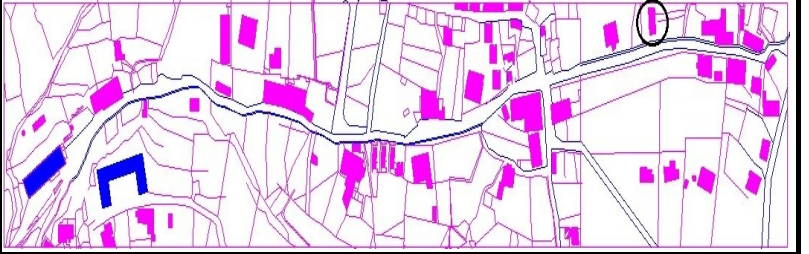
Çalışma Alanı / Case Study (Lapta/Lapitos)	LA ¹ 11					
Bölge / Location	: Lapta/Lapitos					
Mahalle / Neighbourhood:	: Sht. Sevket Kadir Street					
Aket No / No of Questionnaire	: 11					
Konut Turu /Housing Type	: Mixed					
İnşa Ediliş Tarihi/ Date of Construction	: After 1974					
Topoğrafik Durumu/ Topographical Status	: Düzlük / plain	<input checked="" type="checkbox"/> Yamaç/ Hill				
Kat Sayısı / Floor(s) No	: Tek Kat/single-storey	İki Kat/two-storied	<input checked="" type="checkbox"/> Çok Katlı/multi-storey			
Yapım Tekniği ve Malzeme/ Const Technic and Materials	: Kerpiç/Adope	Taş/Stone	Betonarme/ R/C	<input checked="" type="checkbox"/> Tuğla/ Brick		Diğer/ Other
Çatı Tipi / Roof Type	: Düz /terrace roof	<input checked="" type="checkbox"/> Kıрма/Pitched	Diğer/Other			
Özgünlük durumu /State of Specificity	: İyi/ Good	Orta/Medium	Kötü/Bad	Yenilenmiş/Renovated		Yeni/ New <input checked="" type="checkbox"/>

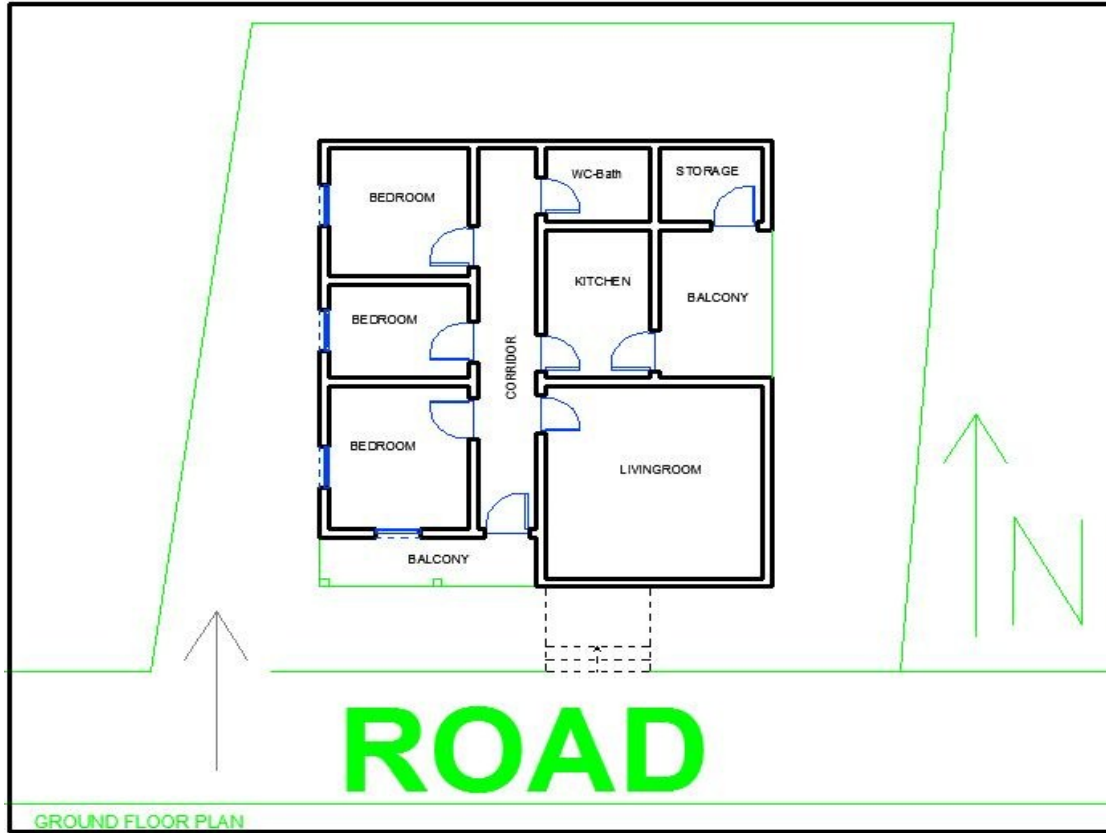

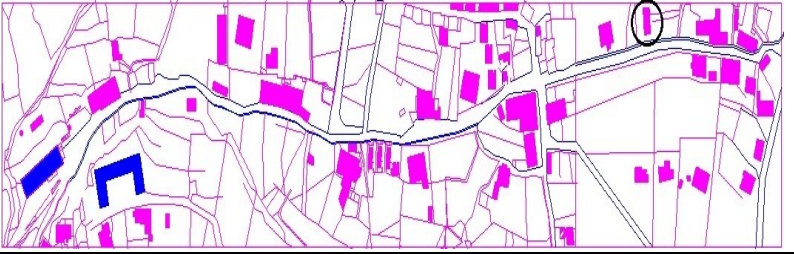
Çalışma Alanı / Case Study (Lapta/Lapitos)	LA ¹ 12					
Bölge / Location	: Lapta/Lapitos					
Mahalle / Neighbourhood:	: Sht. Sevket Kadir Street					
Aket No / No of Questionnaire	: 12					
Konut Turu /Housing Type	: Mixed					
İnşa Ediliş Tarihi/ Date of Construction	: Before 1974					
Topoğrafik Durumu/ Topographical Status	: Düzlük / plain	<input checked="" type="checkbox"/> Yamaç/ Hill				
Kat Sayısı / Floor(s) No	: Tek Kat/single-storey	<input checked="" type="checkbox"/> İki Kat/two-storied	<input checked="" type="checkbox"/> Çok Katlı/multi-storey			
Yapım Tekniği ve Malzeme/ Const Technic and Materials	: Kerpiç/Adope	: Taş/Stone	: Betonarme/ R/C	<input checked="" type="checkbox"/> Tuğla/ Brick	: Diğer/ Other	
Çatı Tipi / Roof Type	: Düz /terrace roof	<input checked="" type="checkbox"/> Kıрма/Pitched	: Diğer/Other			
Özgünlük durumu /State of Specificity	: İyi/ Good	<input checked="" type="checkbox"/> Orta/Medium	: Kötü/Bad	: Yenilenmiş/Renovated	: Yeni/ New	

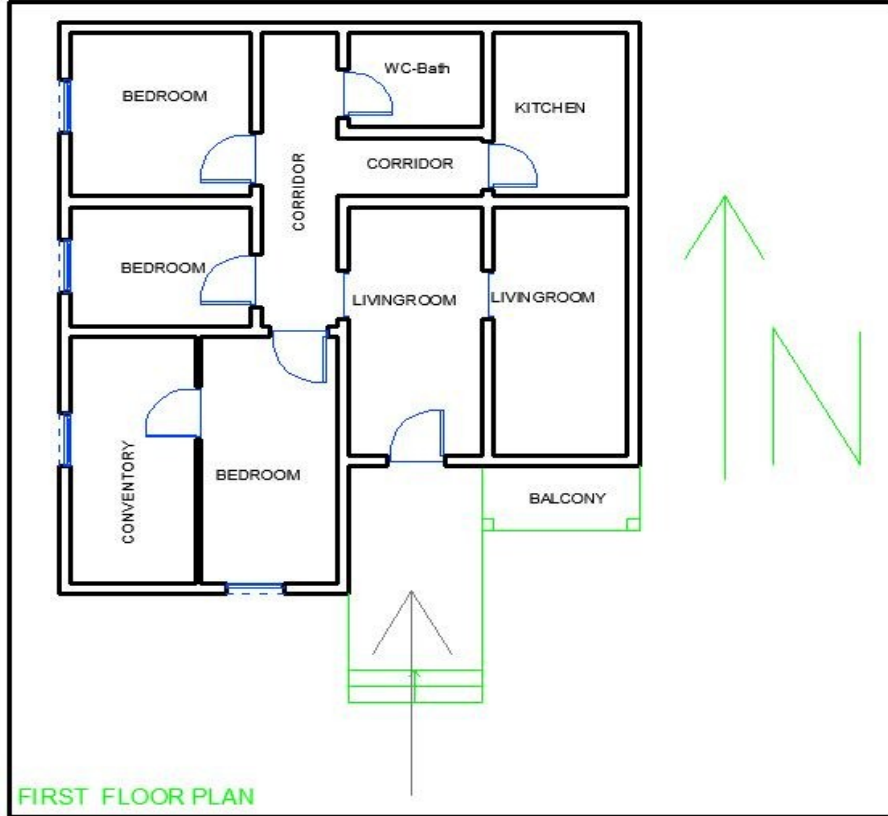

Çalışma Alanı / Case Study (Lapta/Lapitos)	LA ¹ 13					
Bölge / Location	: Lapta/Lapitos					
Mahalle / Neighbourhood:	: Sht. Sevket Kadir Street					
Aket No / No of Questionnaire	: 13					
Konut Turu /Housing Type	: Mixed					
İnşa Ediliş Tarihi/ Date of Construction	: Before 1974					
Topoğrafik Durumu/ Topographical Status	: Düzlük / plain	: Yamaç/ Hill	<input checked="" type="checkbox"/>			
Kat Sayısı / Floor(s) No	: Tek Kat/single-storey	: İki Kat/two-storied	<input checked="" type="checkbox"/>	<input checked="" type="checkbox"/> Çok Katlı/multi-storey		
Yapım Tekniği ve Malzeme/ Const Technic and Materials	: Kerpiç/Adope	: Taş/Stone	<input checked="" type="checkbox"/>	<input checked="" type="checkbox"/> Betonarme/ R/C	: Tuğla/ Brick	<input checked="" type="checkbox"/> Diğer/ Other
Çatı Tipi / Roof Type	: Düz /terrace roof	<input checked="" type="checkbox"/> Kıрма/Pitched		<input checked="" type="checkbox"/> Diğer/Other		
Özgünlük durumu /State of Specificity	: İyi/ Good	<input checked="" type="checkbox"/> Orta/Medium		<input checked="" type="checkbox"/> Kötü/Bad	: Yenilenmiş/Renovated	: Yeni/ New

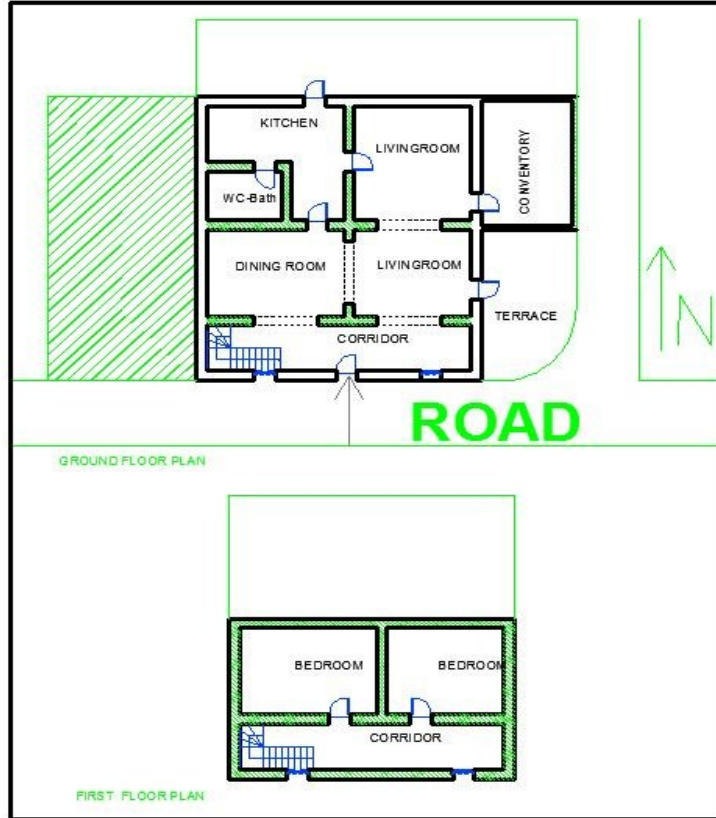

Çalışma Alanı / Case Study (Lapta/Lapitos)	LA ¹ 14					
Bölge / Location	: Lapta/Lapitos					
Mahalle / Neighbourhood:	: Sht. Sevket Kadir Street					
Aket No / No of Questionnaire	: 14					
Konut Turu /Housing Type	: Traditional					
İnşa Ediliş Tarihi/ Date of Construction	: Before 1974					
Topoğrafik Durumu/ Topographical Status	: Düzlük / plain	<input checked="" type="checkbox"/> Yamaç/ Hill				
Kat Sayısı / Floor(s) No	: Tek Kat/single-storey	<input checked="" type="checkbox"/> İki Kat/two-storied	Çok Katlı/multi-storey	Dublex		
Yapım Tekniği ve Malzeme/ Const Technic and Materials	: Kerpiç/Adobe	Taş/Stone	<input checked="" type="checkbox"/> Betonarme/ R/C	Tuğla/ Brick	<input checked="" type="checkbox"/> Diğer/ Other	
Çatı Tipi / Roof Type	: Düz /terrace roof	<input checked="" type="checkbox"/> Kırma/Pitched	Diğer/Other			
Özgünlük durumu /State of Specificity	: İyi/ Good	Orta/Medium	<input checked="" type="checkbox"/> Kötü/Bad	Yenilenmiş/Renovated	Yeni/ New	

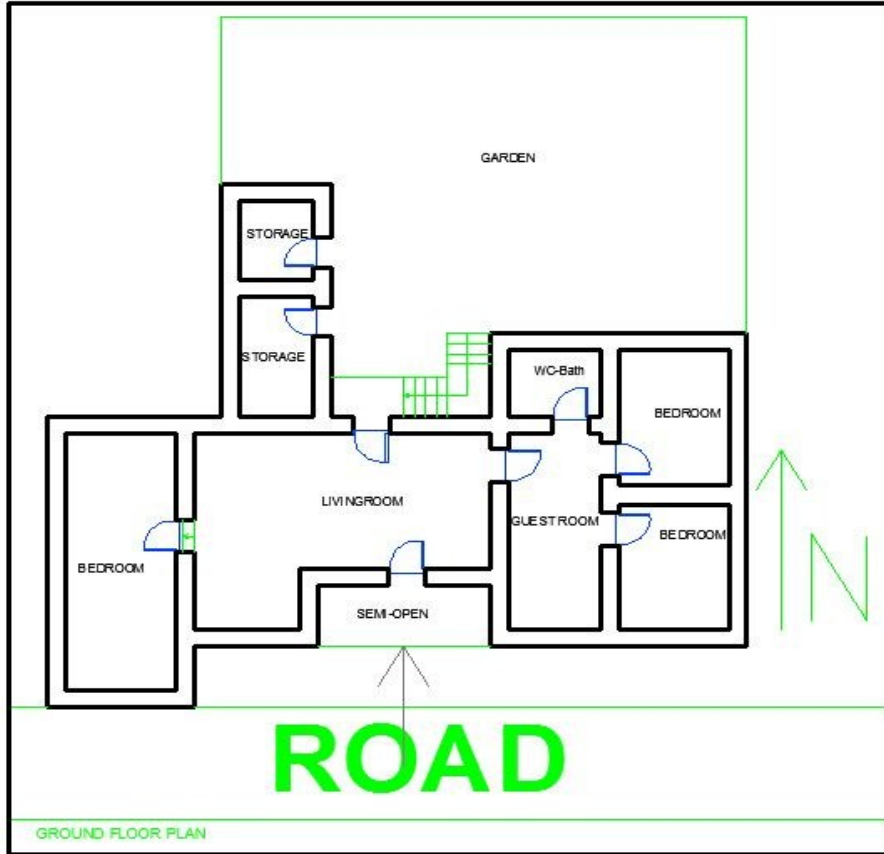

Çalışma Alanı / Case Study (Lapta/Lapitos)	LA ¹ 15					
Bölge / Location	: Lapta/Lapitos					
Mahalle / Neighbourhood:	: Sht. Sevket Kadir Street					
Aket No / No of Questionnaire	: 15					
Konut Turu /Housing Type	: Traditional					
İnşa Ediliş Tarihi/ Date of Construction	: Before 1974					
Topoğrafik Durumu/ Topographical Status	: Düzlük / plain	<input checked="" type="checkbox"/> Yamaç/ Hill				
Kat Sayısı / Floor(s) No	: Tek Kat/single-storey	<input checked="" type="checkbox"/> İki Kat/two-storied		Çok Katlı/multi-storey	Dublex	
Yapım Tekniği ve Malzeme/ Const Technic and Materials	: Kerpiç/Adope	Taş/Stone	<input checked="" type="checkbox"/> Betonarme/ R/C		Tuğla/ Brick	Diğer/ Other
Çatı Tipi / Roof Type	: Düz /terrace roof	<input checked="" type="checkbox"/> Kırma/Pitched			Diğer/Other	
Özgünlük durumu /State of Specificity	: İyi/ Good	Orta/Medium		Kötü/Bad	<input checked="" type="checkbox"/> Yenilenmiş/Renovated	Yeni/ New

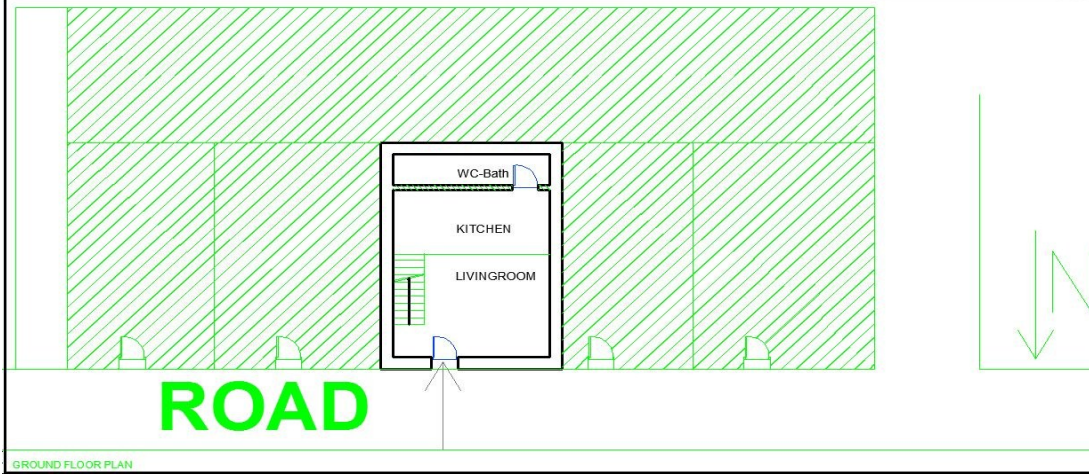

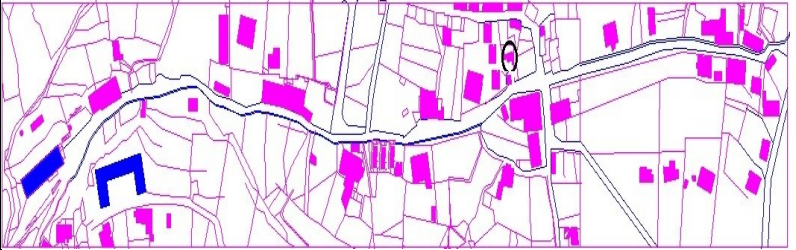
Çalışma Alanı / Case Study (Lapta/Lapitos)	LA ¹ 16											
Bölge / Location	: Lapta/Lapitos											
Mahalle / Neighbourhood:	: Sht. Sevket Kadir Street											
Aket No / No of Questionnaire	: 16											
Konut Turu /Housing Type	: Mixed											
İnşa Ediliş Tarihi/ Date of Construction	: Before 1974											
Topoğrafik Durumu/ Topographical Status	: Düzlük / plain	<input checked="" type="checkbox"/>	Yamaç/ Hill									
Kat Sayısı / Floor(s) No	: Tek Kat/single-storey	<input checked="" type="checkbox"/>	İki Kat/two-storied				<input type="checkbox"/>	Çok Katlı/multi-storey	<input type="checkbox"/>	Dublex	<input type="checkbox"/>	
Yapım Tekniği ve Malzeme/ Const Technic and Materials	: Kerpiç/Adope	<input type="checkbox"/>	Taş/Stone				<input checked="" type="checkbox"/>	Betonarme/ R/C	<input type="checkbox"/>	Tuğla/ Brick	<input checked="" type="checkbox"/>	Diğer/ Other
Çatı Tipi / Roof Type	: Düz /terrace roof	<input checked="" type="checkbox"/>	Kırma/Pitched				<input type="checkbox"/>	Diğer/Other	<input type="checkbox"/>		<input type="checkbox"/>	
Özgünlük durumu /State of Specificity	: İyi/ Good	<input type="checkbox"/>	Orta/Medium	<input checked="" type="checkbox"/>	Kötü/Bad	<input type="checkbox"/>	Yenilenmiş/Renovated	<input type="checkbox"/>	Yeni/ New			

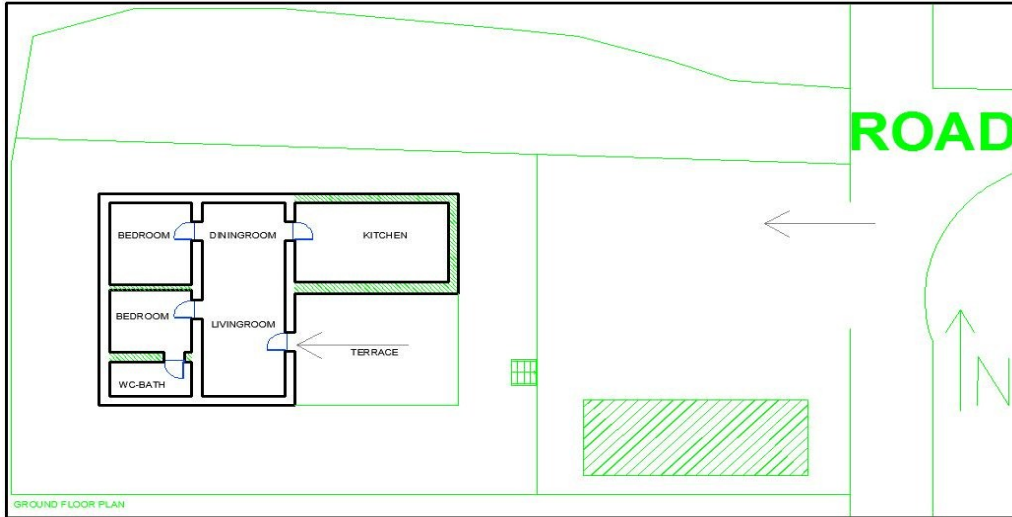

Çalışma Alanı / Case Study (Lapta/Lapitos)	LA ¹ 17								
Bölge / Location	: Lapta/Lapitos								
Mahalle / Neighbourhood:	: Sht. Sevket Kadir Street								
Aket No / No of Questionnaire	: 17								
Konut Turu /Housing Type	: Traditional								
İnşa Ediliş Tarihi/ Date of Construction	: Before 1974								
Topoğrafik Durumu/ Topographical Status	: Düzlük / plain	<input checked="" type="checkbox"/>	: Yamaç/ Hill						
Kat Sayısı / Floor(s) No	: Tek Kat/single-storey	<input checked="" type="checkbox"/>	: İki Kat/two-storied				<input type="checkbox"/>	: Çok Katlı/multi-storey	<input type="checkbox"/>
Yapım Tekniği ve Malzeme/ Const Technic and Materials	: Kerpiç/Adope	<input type="checkbox"/>	: Taş/Stone				<input checked="" type="checkbox"/>	: Betonarme/ R/C	<input type="checkbox"/>
Çatı Tipi / Roof Type	: Düz /terrace roof	<input checked="" type="checkbox"/>	: Kırma/Pitched				<input type="checkbox"/>	: Diğer/Other	<input type="checkbox"/>
Özgünlük durumu /State of Specificity	: İyi/ Good	<input type="checkbox"/>	: Orta/Medium	<input checked="" type="checkbox"/>	: Kötü/Bad	<input type="checkbox"/>			
				<input type="checkbox"/>	: Dublex	<input type="checkbox"/>			
				<input type="checkbox"/>	: Tuğla/ Brick	<input type="checkbox"/>			
				<input type="checkbox"/>	: Diğer/ Other	<input type="checkbox"/>			
				<input type="checkbox"/>	: Yenilenmiş/Renovated	<input type="checkbox"/>			
				<input type="checkbox"/>	: Yeni/ New	<input type="checkbox"/>			

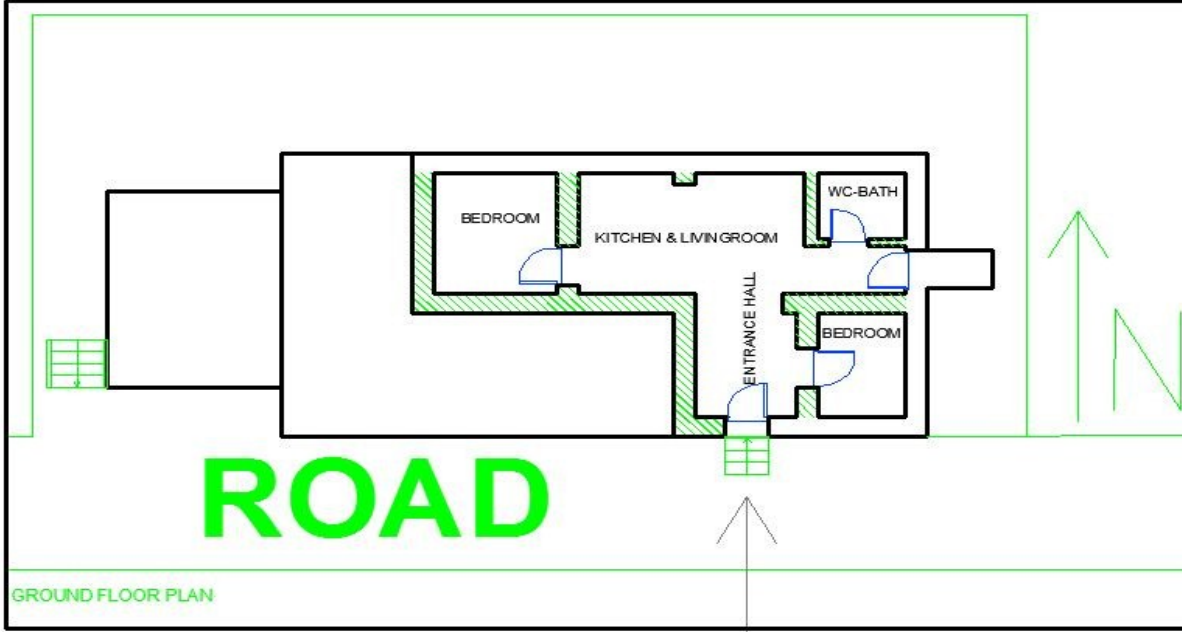

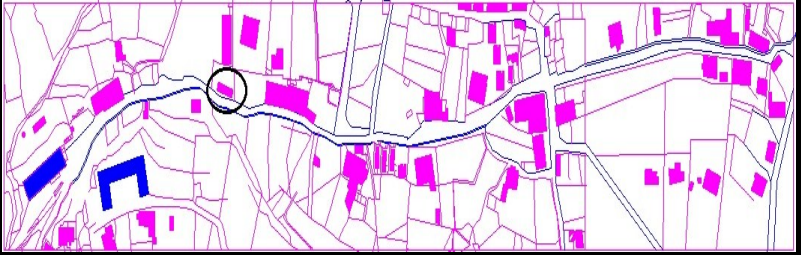
Çalışma Alanı / Case Study (Lapta/Lapitos)	LA ¹ 18							
Bölge / Location	: Lapta/Lapitos							
Mahalle / Neighbourhood:	: Sht. Sevket Kadir Street							
Aket No / No of Questionnaire	: 18							
Konut Turu /Housing Type	: Mixed							
İnşa Ediliş Tarihi/ Date of Construction	: Before 1974							
Topoğrafik Durumu/ Topographical Status	: Düzlük / plain	<input checked="" type="checkbox"/>	Yamaç/ Hill					
Kat Sayısı / Floor(s) No	: Tek Kat/single-storey	<input checked="" type="checkbox"/>	İki Kat/two-storied	Çok Katlı/multi-storey	Dublex			
Yapım Tekniği ve Malzeme/ Const Technic and Materials	: Kerpiç/Adope		Taş/Stone	<input checked="" type="checkbox"/>	Betonarme/ R/C	Tuğla/ Brick	<input checked="" type="checkbox"/>	Diğer/ Other
Çatı Tipi / Roof Type	: Düz /terrace roof	<input checked="" type="checkbox"/>	Kırma/Pitched		Diğer/Other			
Özgünlük durumu /State of Specificity	: İyi/ Good		Orta/Medium		Kötü/Bad	<input checked="" type="checkbox"/>	Yenilenmiş/Renovated	Yeni/ New

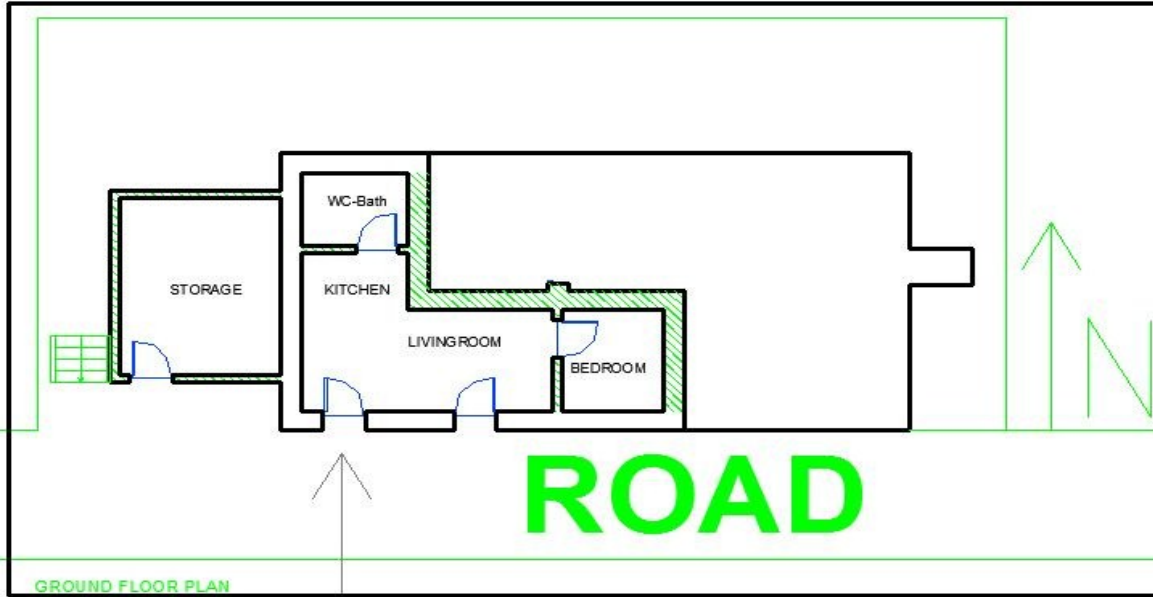

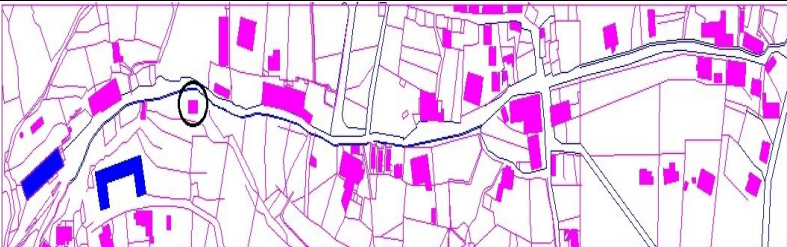
Çalışma Alanı / Case Study (Lapta/Lapitos)	LA ¹ 19					
Bölge / Location	: Lapta/Lapitos					
Mahalle / Neighbourhood:	: Sht. Sevket Kadir Street					
Aket No / No of Questionnaire	: 19					
Konut Turu /Housing Type	: Traditional					
İnşa Ediliş Tarihi/ Date of Construction	: Before 1974					
Topoğrafik Durumu/ Topographical Status	: Düzlük / plain	: Yamaç/ Hill	<input checked="" type="checkbox"/>			
Kat Sayısı / Floor(s) No	: Tek Kat/single-storey	: İki Kat/two-storied	<input checked="" type="checkbox"/>	: Çok Katlı/multi-storey	: Dublex	
Yapım Tekniği ve Malzeme/ Const Technic and Materials	: Kerpiç/Adope	: Taş/Stone		: Betonarme/ R/C	<input checked="" type="checkbox"/> Tuğla/ Brick	<input checked="" type="checkbox"/> Diğer/ Other
Çatı Tipi / Roof Type	: Düz /terrace roof	<input checked="" type="checkbox"/> Kıрма/Pitched		: Diğer/Other		
Özgünlük durumu /State of Specificity	: İyi/ Good	: Orta/Medium	<input checked="" type="checkbox"/>	: Kötü/Bad	: Yenilenmiş/Renovated	: Yeni/ New

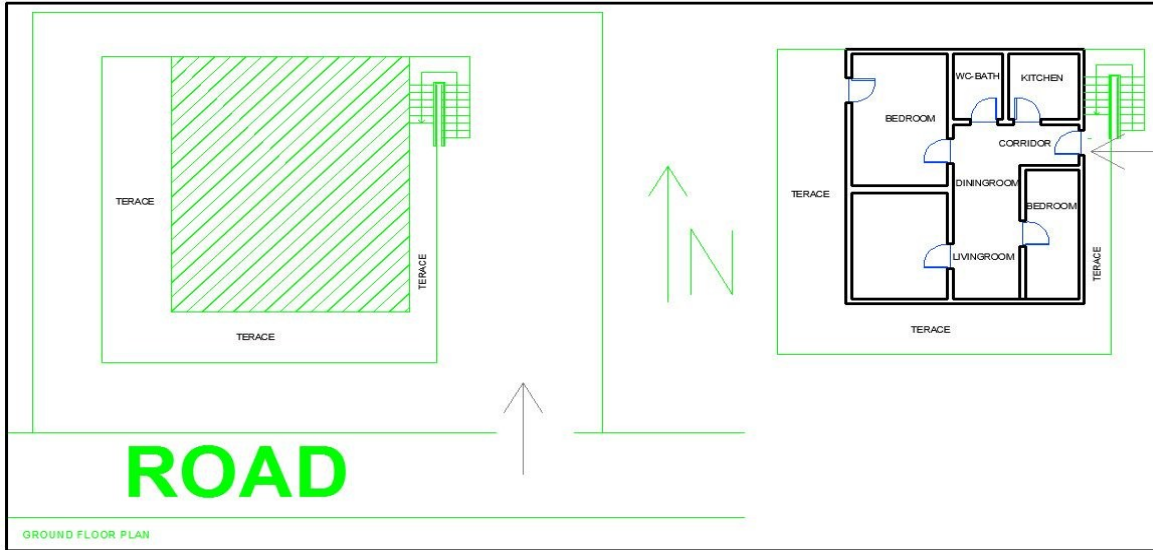

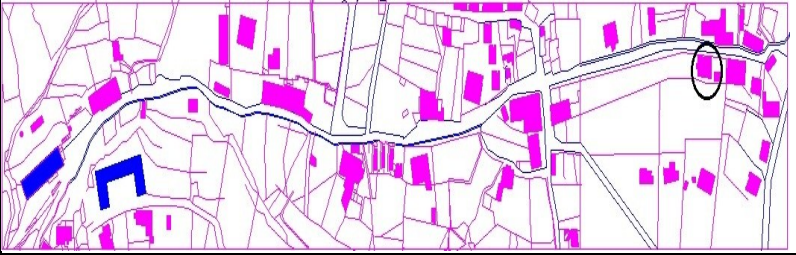
Çalışma Alanı / Case Study (Lapta/Lapitos)	LA ¹ 20							
Bölge / Location	: Lapta/Lapitos							
Mahalle / Neighbourhood:	: Sht. Sevket Kadir Street							
Aket No / No of Questionnaire	: 20							
Konut Turu /Housing Type	: Traditional							
İnşa Ediliş Tarihi/ Date of Construction	: Before 1974							
Topoğrafik Durumu/ Topographical Status	: Düzlük / plain	<input checked="" type="checkbox"/>	: Yamaç/ Hill					
Kat Sayısı / Floor(s) No	: Tek Kat/single-storey	<input checked="" type="checkbox"/>	: İki Kat/two-storied	<input checked="" type="checkbox"/>	: Çok Katlı/multi-storey	: Dublex		
Yapım Tekniği ve Malzeme/ Const Technic and Materials	: Kerpiç/Adope	<input checked="" type="checkbox"/>	: Taş/Stone	<input checked="" type="checkbox"/>	: Betonarme/ R/C	<input checked="" type="checkbox"/>	: Tuğla/ Brick	: Diğer/ Other
Çatı Tipi / Roof Type	: Düz /terrace roof	<input checked="" type="checkbox"/>	: Kıрма/Pitched	<input checked="" type="checkbox"/>	: Diğer/Other			
Özgünlük durumu /State of Specificity	: İyi/ Good	<input checked="" type="checkbox"/>	: Orta/Medium	<input checked="" type="checkbox"/>	: Kötü/Bad	<input checked="" type="checkbox"/>	: Yenilenmiş/Renovated	: Yeni/ New

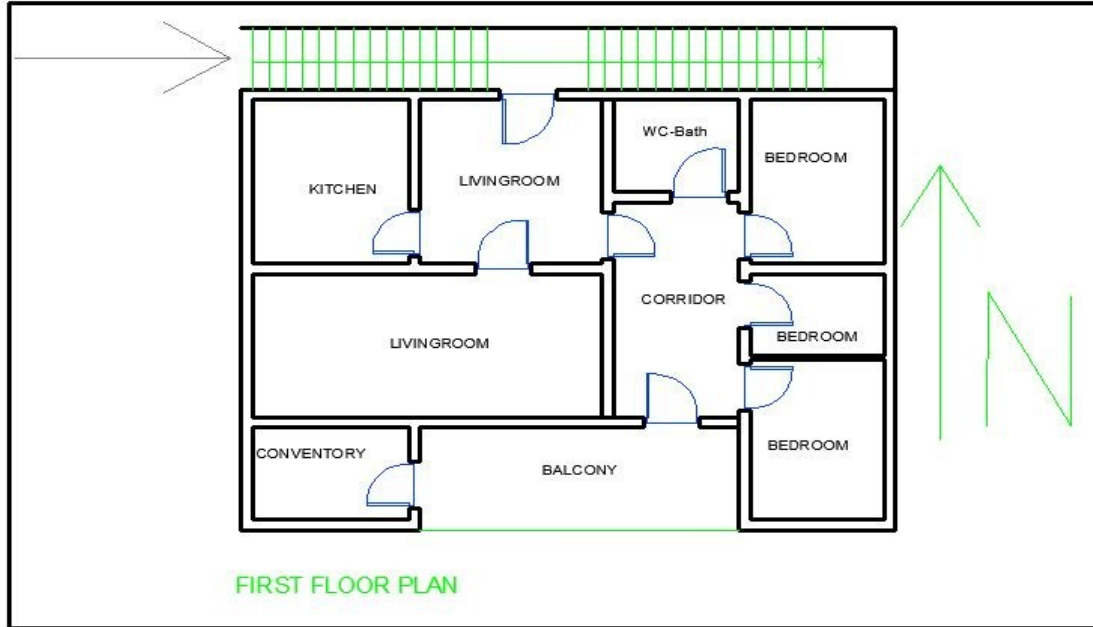

Çalışma Alanı / Case Study (Lapta/Lapitos)	LA ² 1					
Bölge / Location	: Lapta/Lapitos					
Mahalle / Neighbourhood:	: Dumlupınar Street					
Aket No / No of Questionnaire	: 1					
Konut Turu /Housing Type	: Traditional					
İnşa Ediliş Tarihi/ Date of Construction	: Before 1974					
Topoğrafik Durumu/ Topographical Status	: Düzlük / plain	<input checked="" type="checkbox"/> Yamaç/ Hill				
Kat Sayısı / Floor(s) No	: Tek Kat/single-storey	İki Kat/two-storied	<input checked="" type="checkbox"/> Çok Katlı/multi-storey			
Yapım Tekniği ve Malzeme/ Const Technic and Materials	: Kerpiç/Adobe	Taş/Stone	<input checked="" type="checkbox"/> Betonarme/ R/C	Tuğla/ Brick	Diğer/ Other	
Çatı Tipi / Roof Type	: Düz /terrace roof	<input checked="" type="checkbox"/> Kırma/Pitched	Diğer/Other			
Özgünlük durumu /State of Specificity	: İyi/ Good	Orta/Medium	Kötü/Bad	<input checked="" type="checkbox"/> Yenilenmiş/Renovated	Yeni/ New	

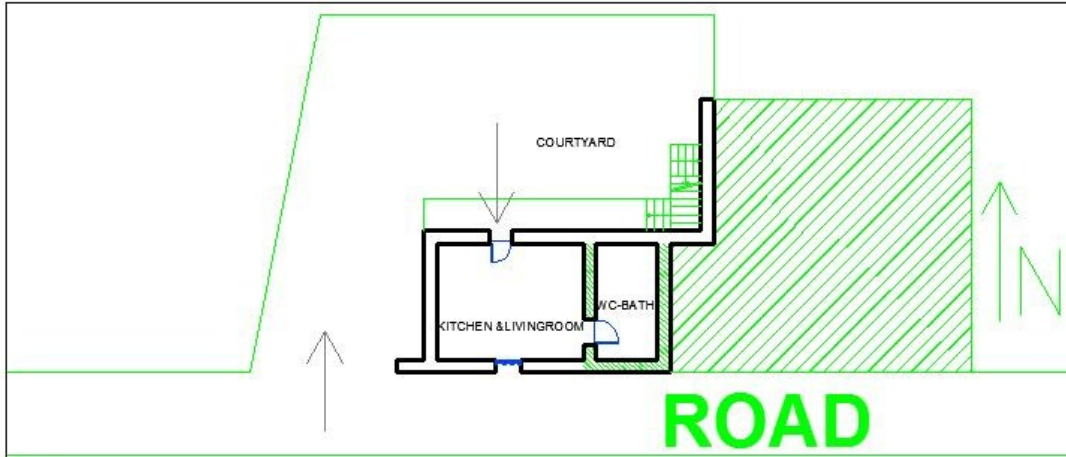

GROUND FLOOR PLAN

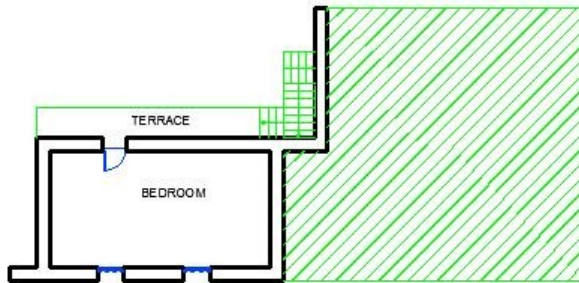

FIRST FLOOR PLAN



Çalışma Alanı / Case Study (Lapta/Lapitos)	LA ²					
Bölge / Location	: Lapta/Lapitos					
Mahalle / Neighbourhood:	: Dumlupınar Street					
Aket No / No of Questionnaire	: 2					
Konut Turu /Housing Type	: Traditional					
İnşa Ediliş Tarihi/ Date of Construction	: Before 1974					
Topoğrafik Durumu/ Topographical Status	: Düzlük / plain	<input checked="" type="checkbox"/> Yamaç/ Hill				
Kat Sayısı / Floor(s) No	: Tek Kat/single-storey	: İki Kat/two-storied	<input checked="" type="checkbox"/> Çok Katlı/multi-storey			
Yapım Tekniği ve Malzeme/ Const Technic and Materials	: Kerpiç/Adobe	: Taş/Stone	<input checked="" type="checkbox"/> Betonarme/ R/C	: Tuğla/ Brick		: Diğer/ Other
Çatı Tipi / Roof Type	: Düz /terrace roof	: Kıırma/Pitched	<input checked="" type="checkbox"/> Diğer/Other			
Özgünlük durumu /State of Specificity	: İyi/ Good	: Orta/Medium	<input checked="" type="checkbox"/> Kötü/Bad	: Yenilenmiş/Renovated		: Yeni/ New

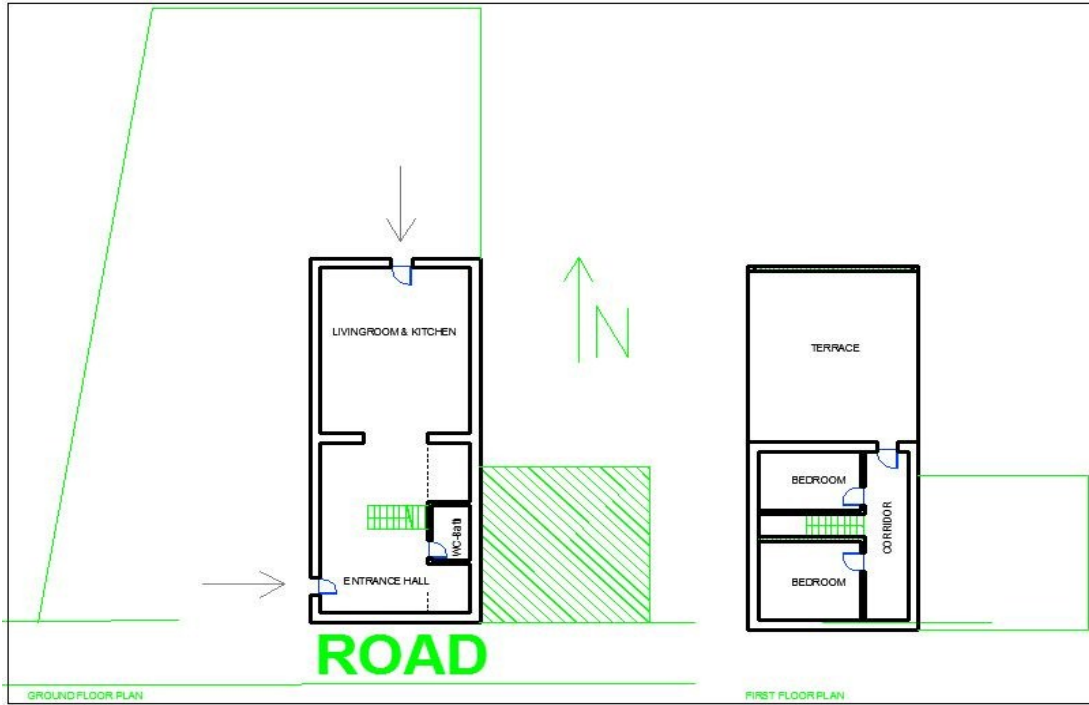

Çalışma Alanı / Case Study (Lapta/Lapitos)	LA ²³							
Bölge / Location	: Lapta/Lapitos							
Mahalle / Neighbourhood:	: Sht. Ibrahim Nidai Street							
Aket No / No of Questionnaire	: 3							
Konut Turu /Housing Type	: Traditional Turkish House							
İnşa Ediliş Tarihi/ Date of Construction	: Before 1974							
Topoğrafik Durumu/ Topographical Status	: Düzlük / plain	<input checked="" type="checkbox"/>	: Yamaç/ Hill					
Kat Sayısı / Floor(s) No	: Tek Kat/single-storey	<input checked="" type="checkbox"/>	: İki Kat/two-storied	: Çok Katlı/multi-storey				
Yapım Tekniği ve Malzeme/ Const Technic and Materials	: Kerpiç/Adope		: Taş/Stone	<input checked="" type="checkbox"/>	: Betonarme/ R/C	: Tuğla/ Brick	: Diğer/ Other	
Çatı Tipi / Roof Type	: Düz /terrace roof	<input checked="" type="checkbox"/>	: Kırma/Pitched		: Diğer/Other			
Özgünlük durumu /State of Specificity	: İyi/ Good		: Orta/Medium		: Kötü/Bad	<input checked="" type="checkbox"/>	: Yenilenmiş/Renovated	: Yeni/ New

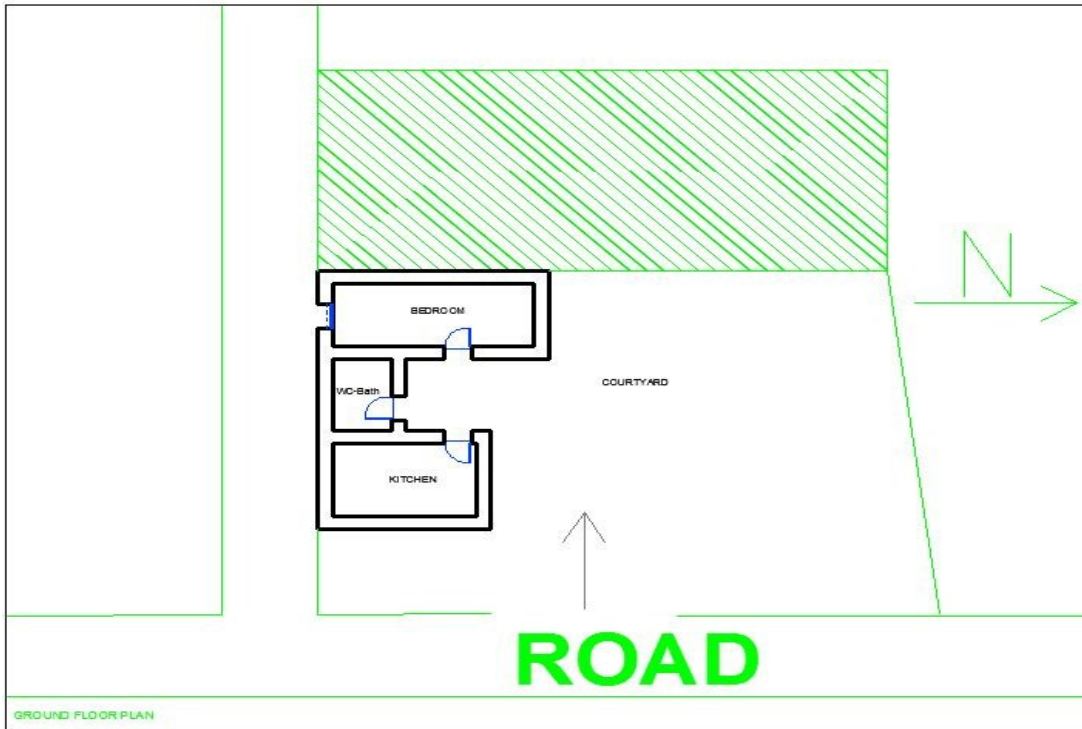

Çalışma Alanı / Case Study (Lapta/Lapitos)	LA ² 4					
Bölge / Location	Lapta/Lapitos					
Mahalle / Neighbourhood:	Sht. Ibrahim Nidai Street					
Aket No / No of Questionnaire	4					
Konut Turu /Housing Type	Contemporary					
İnşa Ediliş Tarihi/ Date of Construction	After 1974					
Topoğrafik Durumu/ Topographical Status	Düzlük / plain	<input checked="" type="checkbox"/> Yamaç/ Hill				
Kat Sayısı / Floor(s) No	Tek Kat/single-storey	İki Kat/two-storied	<input checked="" type="checkbox"/> Çok Katlı/multi-storey			
Yapım Tekniği ve Malzeme/ Const Technic and Materials	Kerpiç/Adope	Taş/Stone	Betonarme/ R/C	<input checked="" type="checkbox"/> Tuğla/ Brick	<input checked="" type="checkbox"/> Diğer/ Other	
Çatı Tipi / Roof Type	Düz /terrace roof	Kırma/Pitched	<input checked="" type="checkbox"/> Diğer/Other			
Özgünlük durumu /State of Specificity	İyi/ Good	Orta/Medium	Kötü/Bad	Yenilenmiş/Renovated	Yeni/ New	<input checked="" type="checkbox"/>

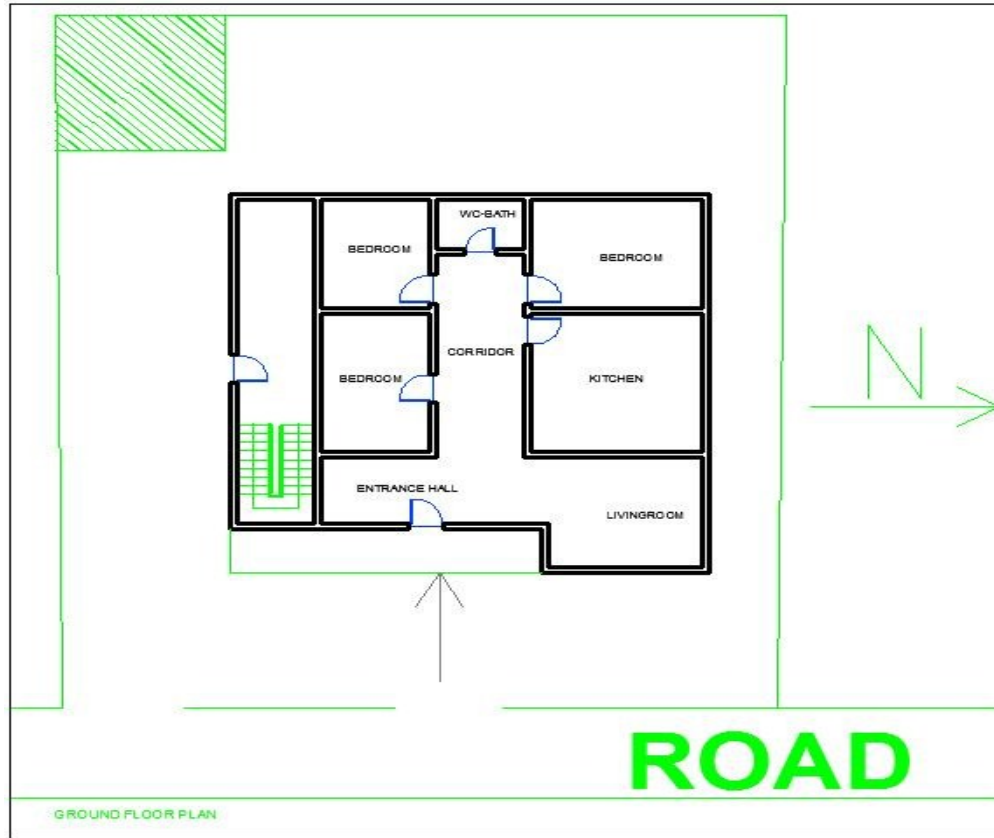

Çalışma Alanı / Case Study (Lapta/Lapitos)	LA ²⁵					
Bölge / Location	: Lapta/Lapitos					
Mahalle / Neighbourhood:	: Sht. Ibrahim Nidai Street					
Aket No / No of Questionnaire	: 5					
Konut Turu /Housing Type	: Contemporary					
İnşa Ediliş Tarihi/ Date of Construction	: After 1974					
Topoğrafik Durumu/ Topographical Status	: Düzlük / plain	<input checked="" type="checkbox"/> Yamaç/ Hill				
Kat Sayısı / Floor(s) No	: Tek Kat/single-storey	: İki Kat/two-storied	<input checked="" type="checkbox"/> Çok Katlı/multi-storey			
Yapım Tekniği ve Malzeme/ Const Technic and Materials	: Kerpiç/Adope	: Taş/Stone	: Betonarme/ R/C	<input checked="" type="checkbox"/> Tuğla/ Brick	<input checked="" type="checkbox"/> Diğer/ Other	
Çatı Tipi / Roof Type	: Düz /terrace roof	: Kıрма/Pitched	<input checked="" type="checkbox"/> Diğer/Other			
Özgünlük durumu /State of Specificity	: İyi/ Good	: Orta/Medium	: Kötü/Bad	: Yenilenmiş/Renovated	: Yeni/ New	<input checked="" type="checkbox"/>

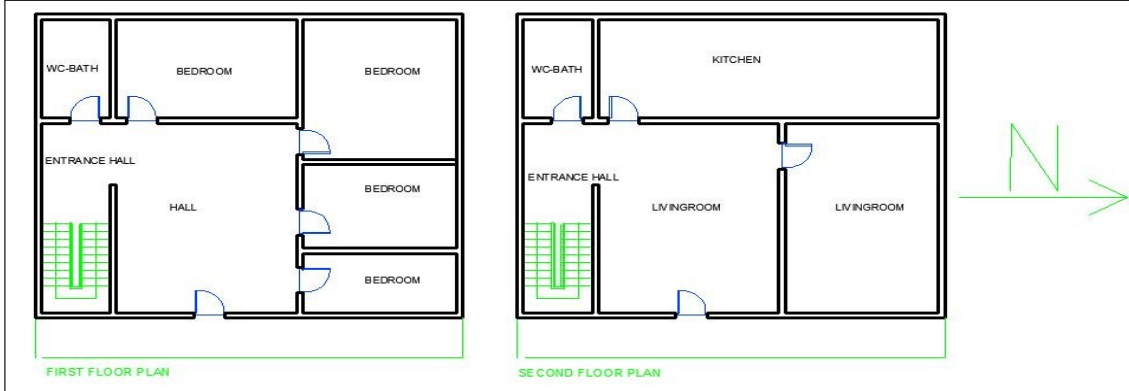

Çalışma Alanı / Case Study (Lapta/Lapitos)	LA ² 6							
Bölge / Location	: Lapta/Lapitos							
Mahalle / Neighbourhood:	: Sht. Ibrahim Nidai Street							
Aket No / No of Questionnaire	: 6							
Konut Turu /Housing Type	: Modern (Mixed)							
İnşa Ediliş Tarihi/ Date of Construction	: Before 1974							
Topoğrafik Durumu/ Topographical Status	: Düzlük / plain	: Yamaç/ Hill	<input checked="" type="checkbox"/>					
Kat Sayısı / Floor(s) No	: Tek Kat/single-storey	: İki Kat/two-storied	<input checked="" type="checkbox"/>	: Çok Katlı/multi-storey				
Yapım Tekniği ve Malzeme/ Const Technic and Materials	: Kerpiç/Adobe	: Taş/Stone		: Betonarme/ R/C	<input checked="" type="checkbox"/>	: Tuğla/ Brick	<input checked="" type="checkbox"/>	: Diğer/ Other
Çatı Tipi / Roof Type	: Düz /terrace roof	<input checked="" type="checkbox"/>	: Kırma/Pitched	: Diğer/Other				
Özgünlük durumu /State of Specificity	: İyi/ Good	: Orta/Medium		: Kötü/Bad		: Yenilenmiş/Renovated	<input checked="" type="checkbox"/>	: Yeni/ New

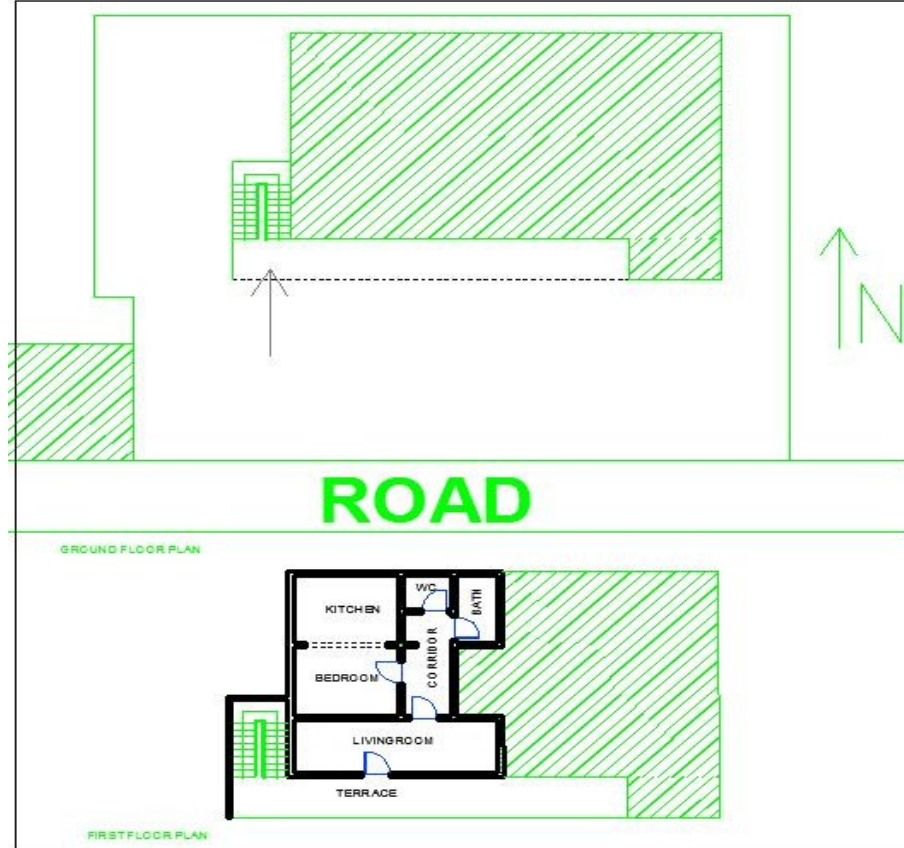

Çalışma Alanı / Case Study (Lapta/Lapitos)	LA ²⁷					
Bölge / Location	: Lapta/Lapitos					
Mahalle / Neighbourhood:	: Sht. Ibrahim Nidai Street					
Aket No / No of Questionnaire	: 7					
Konut Turu /Housing Type	: Modern					
İnşa Ediliş Tarihi/ Date of Construction	: Before 1974					
Topoğrafik Durumu/ Topographical Status	: Düzlük / plain	<input checked="" type="checkbox"/> Yamaç/ Hill				
Kat Sayısı / Floor(s) No	: Tek Kat/single-storey	<input checked="" type="checkbox"/> İki Kat/two-storied		Çok Katlı/multi-storey		
Yapım Tekniği ve Malzeme/ Const Technic and Materials	: Kerpiç/Adope	Taş/Stone	Betonarme/ R/C	<input checked="" type="checkbox"/> Tuğla/ Brick	<input checked="" type="checkbox"/> Diğer/ Other	
Çatı Tipi / Roof Type	: Düz /terrace roof	<input checked="" type="checkbox"/> Kıрма/Pitched		Diğer/Other		
Özgünlük durumu /State of Specificity	: İyi/ Good	Orta/Medium		Kötü/Bad	Yenilenmiş/Renovated <input checked="" type="checkbox"/> Yeni/ New	

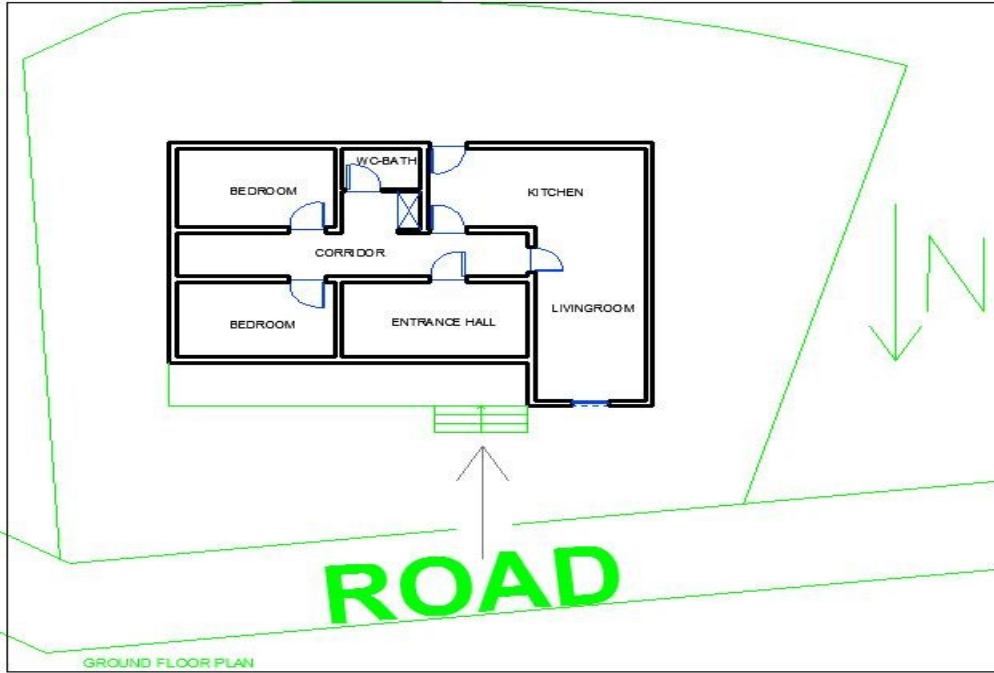

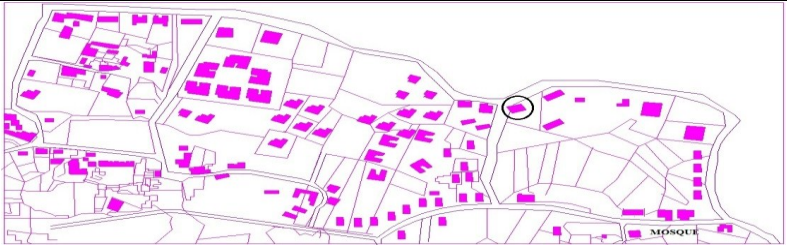
Çalışma Alanı / Case Study (Lapta/Lapitos)	LA ² 8					
Bölge / Location	: Lapta/Lapitos					
Mahalle / Neighbourhood:	: Sht. Ibrahim Nidai Street					
Aket No / No of Questionnaire	: 8					
Konut Turu /Housing Type	: Modern (Mixed)					
İnşa Ediliş Tarihi/ Date of Construction	: Before 1974					
Topoğrafik Durumu/ Topographical Status	: Düzlük / plain	<input checked="" type="checkbox"/> Yamaç/ Hill				
Kat Sayısı / Floor(s) No	: Tek Kat/single-storey	<input checked="" type="checkbox"/> İki Kat/two-storied		Çok Katlı/multi-storey		
Yapım Tekniği ve Malzeme/ Const Technic and Materials	: Kerpiç/Adope	Taş/Stone	Betonarme/ R/C	<input checked="" type="checkbox"/> Tuğla/ Brick	<input checked="" type="checkbox"/> Diğer/ Other	
Çatı Tipi / Roof Type	: Düz /terrace roof	<input checked="" type="checkbox"/> Kıırma/Pitched		Diğer/Other		
Özgünlük durumu /State of Specificity	: İyi/ Good	Orta/Medium	<input checked="" type="checkbox"/> Kötü/Bad	Yenilenmiş/Renovated	Yeni/ New	

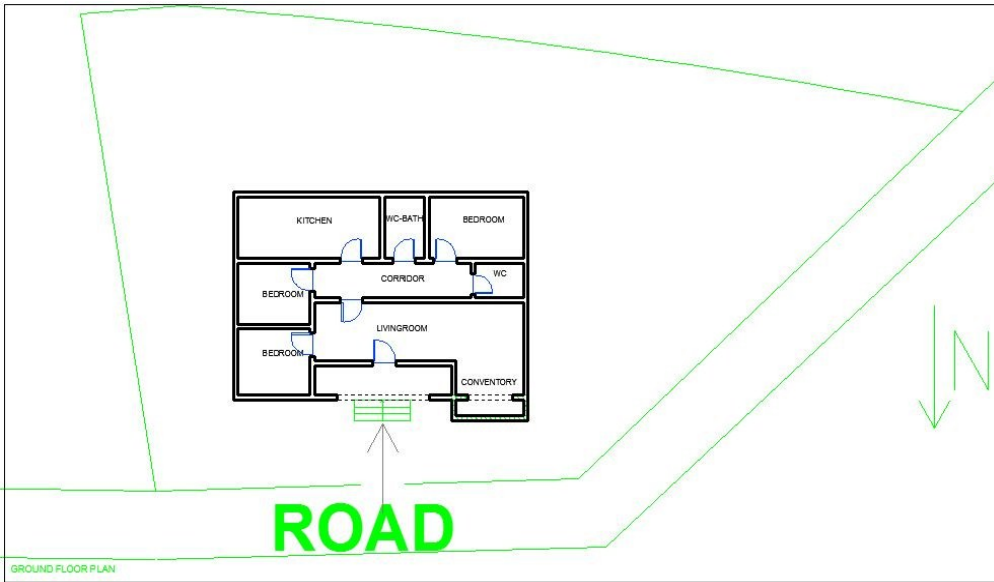

Çalışma Alanı / Case Study (Lapta/Lapitos)	LA ²⁹							
Bölge / Location	: Lapta/Lapitos							
Mahalle / Neighbourhood:	: Sht. Ibrahim Nidai Street							
Aket No / No of Questionnaire	: 9							
Konut Turu /Housing Type	: Traditional							
İnşa Ediliş Tarihi/ Date of Construction	: Before 1974							
Topoğrafik Durumu/ Topographical Status	: Düzlük / plain	<input checked="" type="checkbox"/>	: Yamaç/ Hill					
Kat Sayısı / Floor(s) No	: Tek Kat/single-storey	<input checked="" type="checkbox"/>	: İki Kat/two-storied	<input checked="" type="checkbox"/>	: Çok Katlı/multi-storey			
Yapım Tekniği ve Malzeme/ Const Technic and Materials	: Kerpiç/Adope		: Taş/Stone	<input checked="" type="checkbox"/>	: Betonarme/ R/C	: Tuğla/ Brick	: Diğer/ Other	
Çatı Tipi / Roof Type	: Düz /terrace roof	<input checked="" type="checkbox"/>	: Kırma/Pitched		: Diğer/Other			
Özgünlük durumu /State of Specificity	: İyi/ Good		: Orta/Medium		: Kötü/Bad	<input checked="" type="checkbox"/>	: Yenilenmiş/Renovated	: Yeni/ New

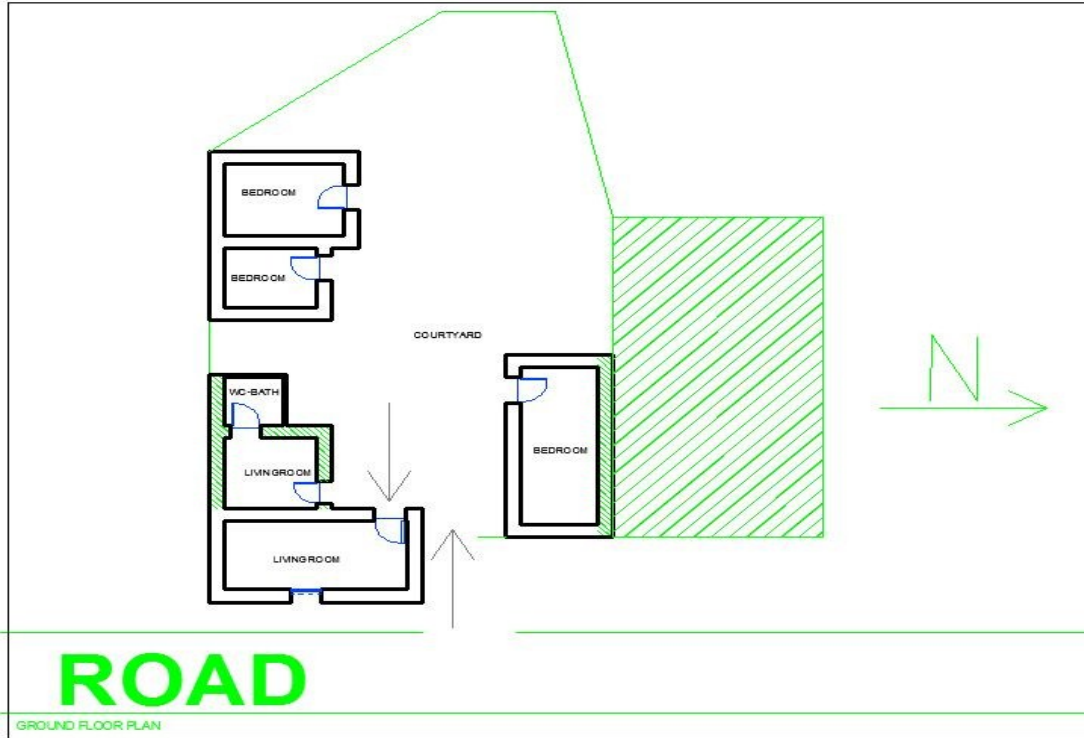

Çalışma Alanı / Case Study (Lapta/Lapitos)	LA ² 10					
Bölge / Location	: Lapta/Lapitos					
Mahalle / Neighbourhood:	: Sht. Ibrahim Nidai Street					
Aket No / No of Questionnaire	: 10					
Konut Turu /Housing Type	: Contemporary					
İnşa Ediliş Tarihi/ Date of Construction	: After 1974					
Topoğrafik Durumu/ Topographical Status	: Düzlük / plain	<input checked="" type="checkbox"/> Yamaç/ Hill				
Kat Sayısı / Floor(s) No	: Tek Kat/single-storey	: İki Kat/two-storied	<input checked="" type="checkbox"/> Çok Katlı/multi-storey			
Yapım Tekniği ve Malzeme/ Const Technic and Materials	: Kerpiç/Adope	: Taş/Stone	: Betonarme/ R/C	<input checked="" type="checkbox"/> Tuğla/ Brick	<input checked="" type="checkbox"/> Diğer/ Other	
Çatı Tipi / Roof Type	: Düz /terrace roof	<input checked="" type="checkbox"/> Kıırma/Pitched	: Diğer/Other			
Özgünlük durumu /State of Specificity	: İyi/ Good	: Orta/Medium	: Kötü/Bad	: Yenilenmiş/Renovated	: Yeni/ New	<input checked="" type="checkbox"/>

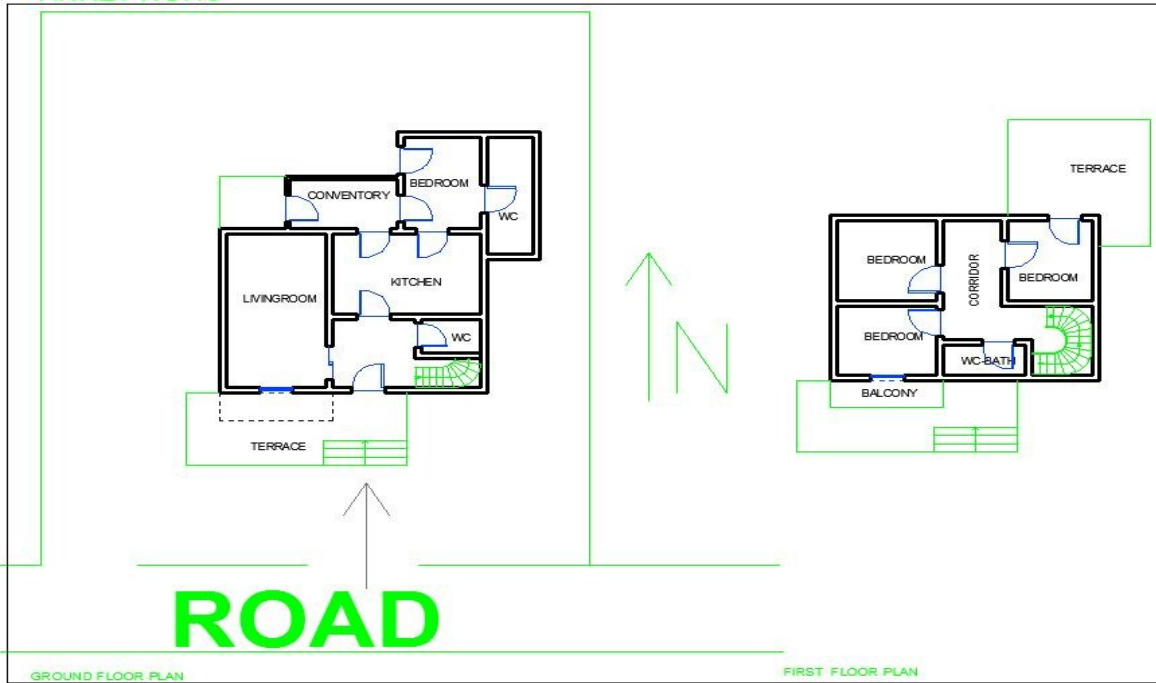

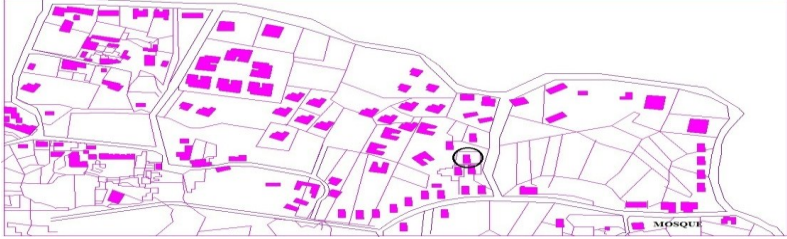
Çalışma Alanı / Case Study (Lapta/Lapitos)	LA ² 11								
Bölge / Location	: Lapta/Lapitos								
Mahalle / Neighbourhood:	: Sht. Irfan Hasan Pilli Street								
Aket No / No of Questionnaire	: 11								
Konut Turu /Housing Type	: Contemporary								
İnşa Ediliş Tarihi/ Date of Construction	: After 1974								
Topoğrafik Durumu/ Topographical Status	: Düzlük / plain	: Yamaç/ Hill	<input checked="" type="checkbox"/>						
Kat Sayısı / Floor(s) No	: Tek Kat/single-storey	: İki Kat/two-storied	<input checked="" type="checkbox"/>	: Çok Katlı/multi-storey					
Yapım Tekniği ve Malzeme/ Const Technic and Materials	: Kerpiç/Adope	: Taş/Stone		: Betonarme/ R/C	<input checked="" type="checkbox"/>	: Tuğla/ Brick	<input checked="" type="checkbox"/>	: Diğer/ Other	
Çatı Tipi / Roof Type	: Düz /terrace roof	<input checked="" type="checkbox"/>	: Kıрма/Pitched		: Diğer/Other				
Özgünlük durumu /State of Specificity	: İyi/ Good	: Orta/Medium		: Kötü/Bad		: Yenilenmiş/Renovated		: Yeni/ New	<input checked="" type="checkbox"/>

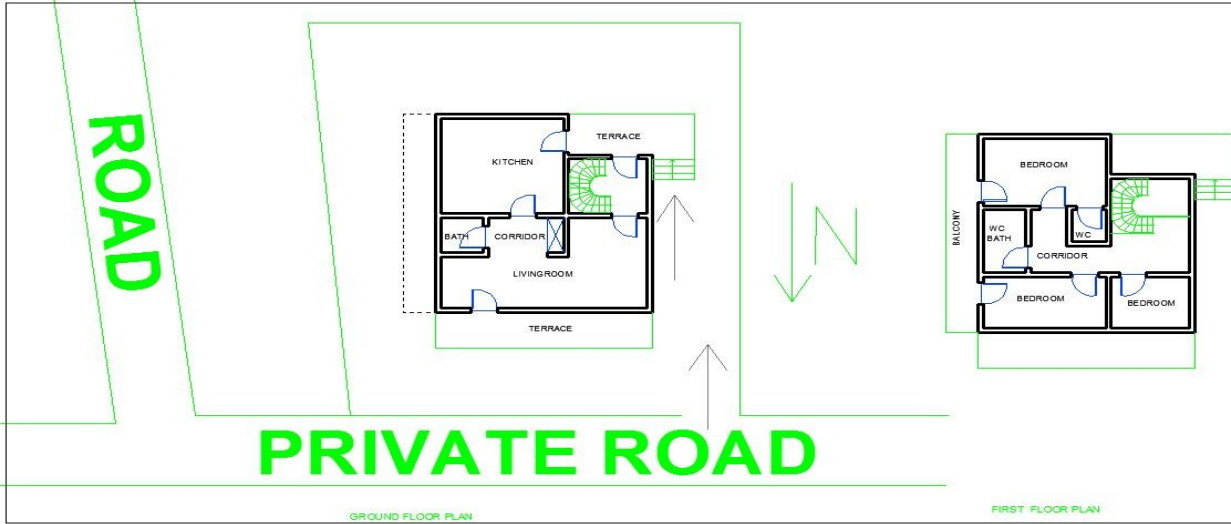

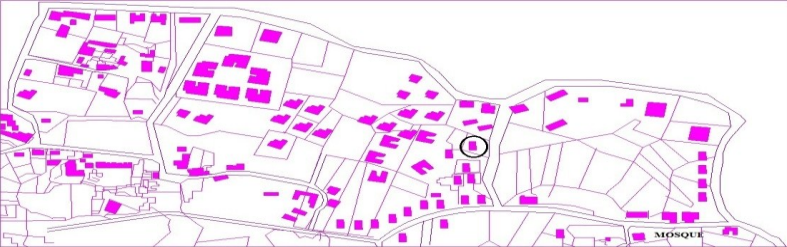
Çalışma Alanı / Case Study (Lapta/Lapitos)	LA ² 12					
Bölge / Location	: Lapta/Lapitos					
Mahalle / Neighbourhood:	: Sht. Irfan Hasan Pilli Street					
Aket No / No of Questionnaire	: 12					
Konut Turu /Housing Type	: Traditional					
İnşa Ediliş Tarihi/ Date of Construction	: Befor 1974					
Topoğrafik Durumu/ Topographical Status	: Düzlük / plain	<input checked="" type="checkbox"/> Yamaç/ Hill				
Kat Sayısı / Floor(s) No	: Tek Kat/single-storey	İki Kat/two-storied	<input checked="" type="checkbox"/> Çok Katlı/multi-storey			
Yapım Tekniği ve Malzeme/ Const Technic and Materials	: Kerpiç/Adope	Taş/Stone	<input checked="" type="checkbox"/> Betonarme/ R/C	Tuğla/ Brick	<input checked="" type="checkbox"/> Diğer/ Other	
Çatı Tipi / Roof Type	: Düz /terrace roof	Kırma/Pitched	<input checked="" type="checkbox"/> Diğer/Other			
Özgünlük durumu /State of Specificity	: İyi/ Good	Orta/Medium	Kötü/Bad	Yenilenmiş/Renovated	<input checked="" type="checkbox"/> Yeni/ New	

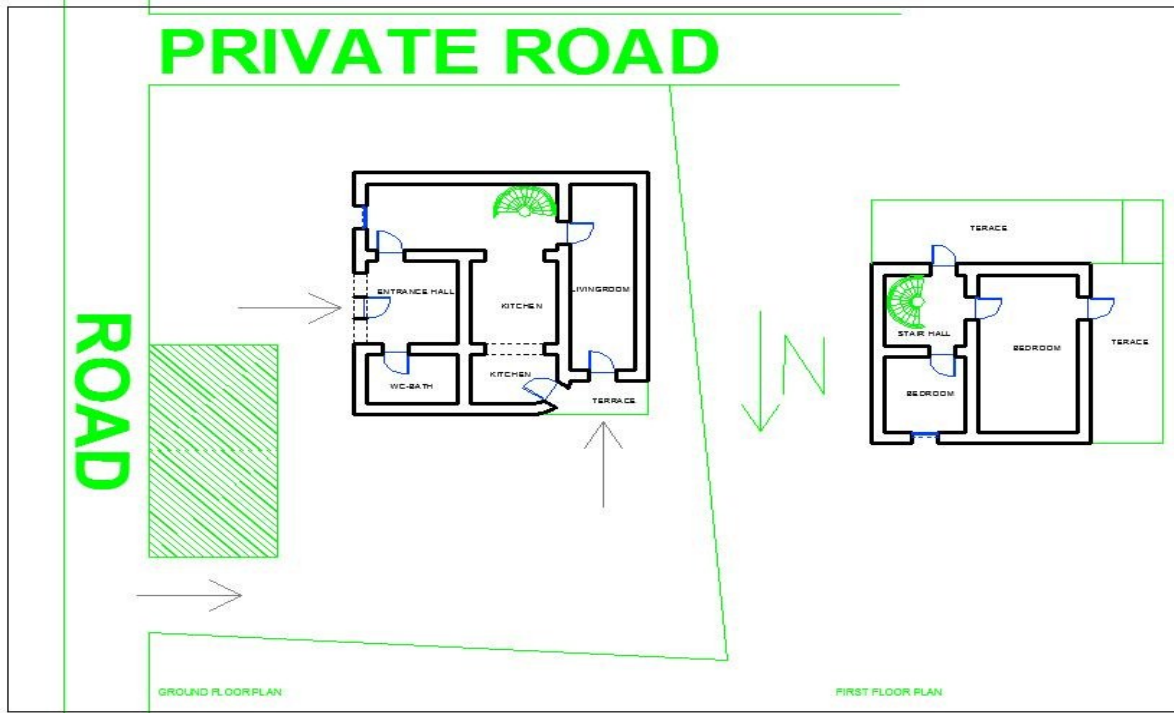

Çalışma Alanı / Case Study (Lapta/Lapitos)	LA ² 13				
Bölge / Location	: Lapta/Lapitos				
Mahalle / Neighbourhood:	: Sht. Irfan Hasan Pilli Street				
Aket No / No of Questionnaire	: 13				
Konut Turu /Housing Type	: Contemporary				
İnşa Ediliş Tarihi/ Date of Construction	: After 1974				
Topoğrafik Durumu/ Topographical Status	: Düzlük / plain	<input checked="" type="checkbox"/> Yamaç/ Hill			
Kat Sayısı / Floor(s) No	: Tek Kat/single-storey	: İki Kat/two-storied	: Çok Katlı/multi-storey	<input checked="" type="checkbox"/>	
Yapım Tekniği ve Malzeme/ Const Technic and Materials	: Kerpiç/Adope	: Taş/Stone	: Betonarme/ R/C	<input checked="" type="checkbox"/> Tuğla/ Brick	<input checked="" type="checkbox"/> Diğer/ Other
Çatı Tipi / Roof Type	: Düz /terrace roof	<input checked="" type="checkbox"/> Kıрма/Pitched	: Diğer/Other		
Özgünlük durumu /State of Specificity	: İyi/ Good	: Orta/Medium	: Kötü/Bad	: Yenilenmiş/Renovated	: Yeni/ New <input checked="" type="checkbox"/>

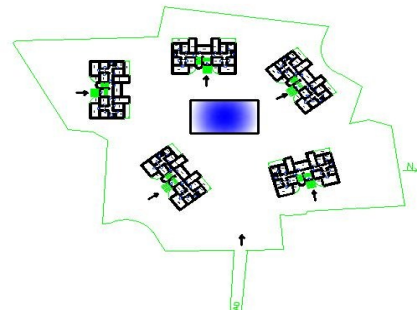
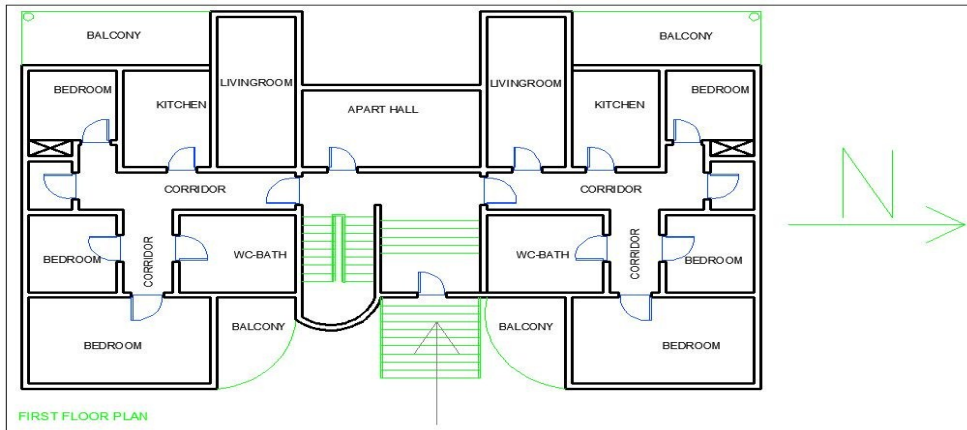

Çalışma Alanı / Case Study (Lapta/Lapitos)	LA ² 14					
Bölge / Location	: Lapta/Lapitos					
Mahalle / Neighbourhood:	: Sht. İrfan Hasan Pilli Street					
Aket No / No of Questionnaire	: 14					
Konut Turu /Housing Type	: Contemporary					
İnşa Ediliş Tarihi/ Date of Construction	: After 1974					
Topoğrafik Durumu/ Topographical Status	: Düzlük / plain	<input checked="" type="checkbox"/> Yamaç/ Hill				
Kat Sayısı / Floor(s) No	: Tek Kat/single-storey	İki Kat/two-storied	Çok Katlı/multi-storey	<input checked="" type="checkbox"/>		
Yapım Tekniği ve Malzeme/ Const Technic and Materials	: Kerpiç/Adope	Taş/Stone	Betonarme/ R/C	<input checked="" type="checkbox"/>	Tuğla/ Brick	<input checked="" type="checkbox"/> Diğer/ Other
Çatı Tipi / Roof Type	: Düz /terrace roof	<input checked="" type="checkbox"/> Kırma/Pitched	Diğer/Other			
Özgünlük durumu /State of Specificity	: İyi/ Good	Orta/Medium	Kötü/Bad		Yenilenmiş/Renovated	Yeni/ New <input checked="" type="checkbox"/>

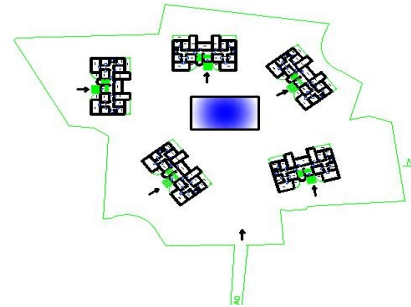
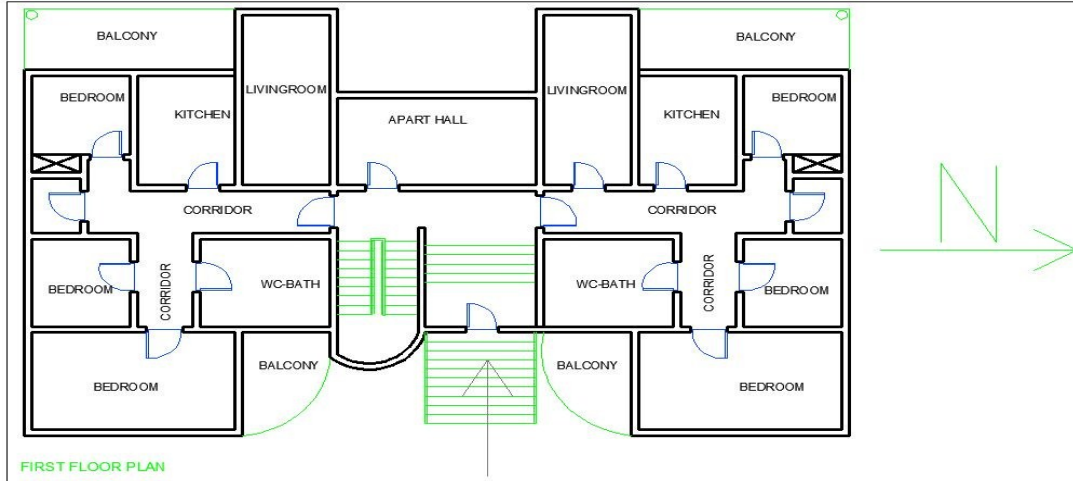

Çalışma Alanı / Case Study (Lapta/Lapitos)	LA ² 15					
Bölge / Location	: Lapta/Lapitos					
Mahalle / Neighbourhood:	: Sht. İrfan Hasan Pilli Street					
Aket No / No of Questionnaire	: 15					
Konut Turu /Housing Type	: Traditional					
İnşa Ediliş Tarihi/ Date of Construction	: Before 1974					
Topoğrafik Durumu/ Topographical Status	: Düzlük / plain	: Yamaç/ Hill	<input checked="" type="checkbox"/>			
Kat Sayısı / Floor(s) No	: Tek Kat/single-storey	: İki Kat/two-storied	<input checked="" type="checkbox"/>	: Çok Katlı/multi-storey		
Yapım Tekniği ve Malzeme/ Const Technic and Materials	: Kerpiç/Adope	: Taş/Stone	<input checked="" type="checkbox"/>	: Betonarme/ R/C	: Tuğla/ Brick	: Diğer/ Other
Çatı Tipi / Roof Type	: Düz /terrace roof	<input checked="" type="checkbox"/> Kırma/Pitched		: Diğer/Other		
Özgünlük durumu /State of Specificity	: İyi/ Good	: Orta/Medium		: Kötü/Bad	<input checked="" type="checkbox"/> Yenilenmiş/Renovated	: Yeni/ New

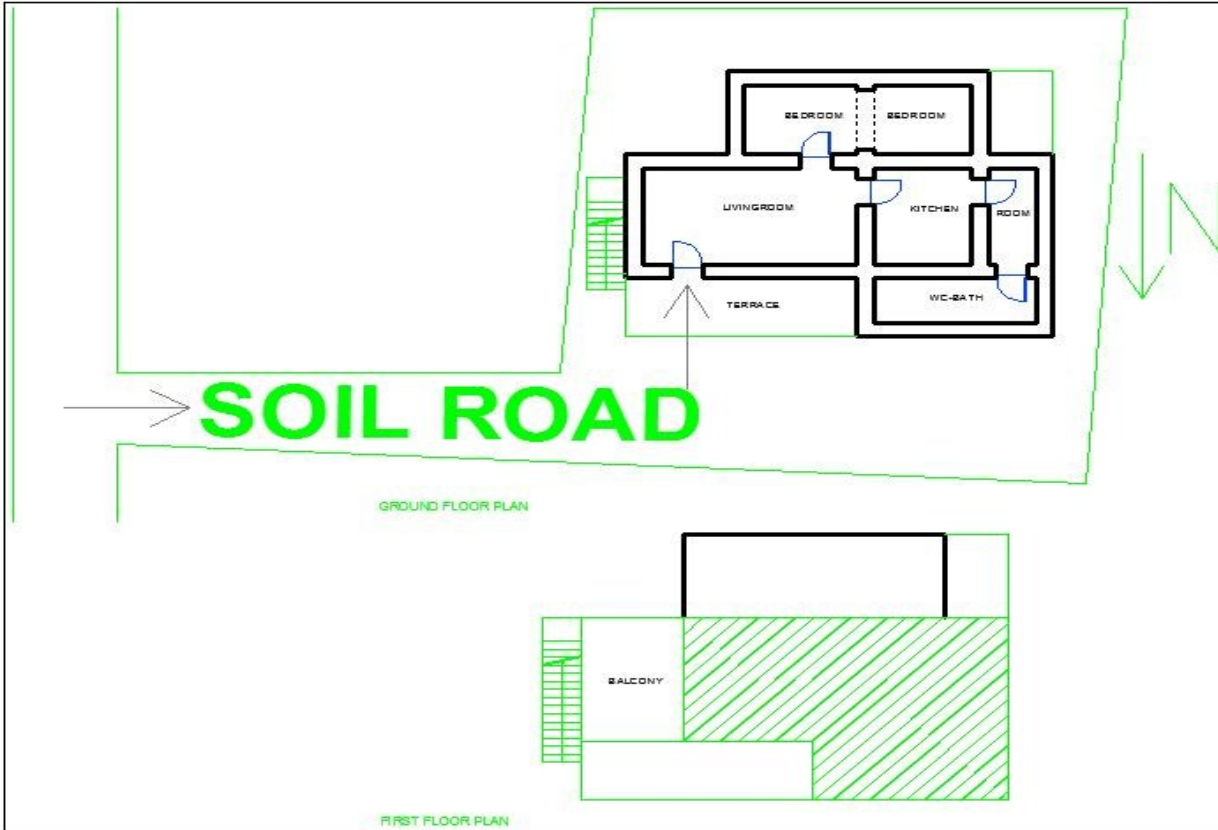

Çalışma Alanı / Case Study (Lapta/Lapitos)	LA ² 16					
Bölge / Location	: Lapta/Lapitos					
Mahalle / Neighbourhood:	: Sht. Irfan Hasan Pilli Street					
Aket No / No of Questionnaire	: 16					
Konut Turu /Housing Type	: Traditional					
İnşa Ediliş Tarihi/ Date of Construction	: Before 1974					
Topoğrafik Durumu/ Topographical Status	: Düzlük / plain	<input checked="" type="checkbox"/> Yamaç/ Hill				
Kat Sayısı / Floor(s) No	: Tek Kat/single-storey	<input checked="" type="checkbox"/> İki Kat/two-storied		Çok Katlı/multi-storey		
Yapım Tekniği ve Malzeme/ Const Technic and Materials	: Kerpiç/Adope	Taş/Stone	<input checked="" type="checkbox"/> Betonarme/ R/C	Tuğla/ Brick	Diğer/ Other	
Çatı Tipi / Roof Type	: Düz /terrace roof	<input checked="" type="checkbox"/> Kırma/Pitched		Diğer/Other		
Özgünlük durumu /State of Specificity	: İyi/ Good	Orta/Medium		Kötü/Bad	<input checked="" type="checkbox"/> Yenilenmiş/Renovated	Yeni/ New

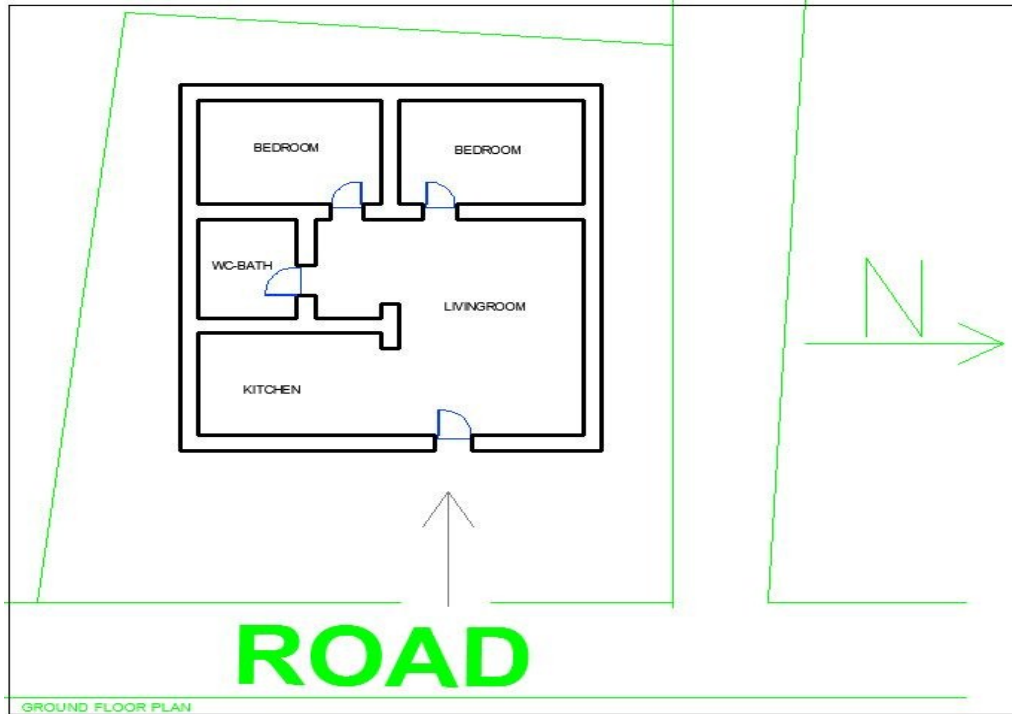

Çalışma Alanı / Case Study (Lapta/Lapitos)	LA ² 17								
Bölge / Location	: Lapta/Lapitos								
Mahalle / Neighbourhood:	: Sht. Ibrahim Nidai Street								
Aket No / No of Questionnaire	: 17								
Konut Turu /Housing Type	: Modern								
İnşa Ediliş Tarihi/ Date of Construction	: Before 1974								
Topoğrafik Durumu/ Topographical Status	: Düzlük / plain	: Yamaç/ Hill	<input checked="" type="checkbox"/>						
Kat Sayısı / Floor(s) No	: Tek Kat/single-storey	: İki Kat/two-storied	<input checked="" type="checkbox"/>	: Çok Katlı/multi-storey					
Yapım Tekniği ve Malzeme/ Const Technic and Materials	: Kerpiç/Adope	: Taş/Stone		: Betonarme/ R/C	<input checked="" type="checkbox"/>	: Tuğla/ Brick	<input checked="" type="checkbox"/>	: Diğer/ Other	
Çatı Tipi / Roof Type	: Düz /terrace roof	<input checked="" type="checkbox"/>	: Kıрма/Pitched		: Diğer/Other				
Özgünlük durumu /State of Specificity	: İyi/ Good	<input checked="" type="checkbox"/>	: Orta/Medium		: Kötü/Bad		: Yenilenmiş/Renovated		: Yeni/ New

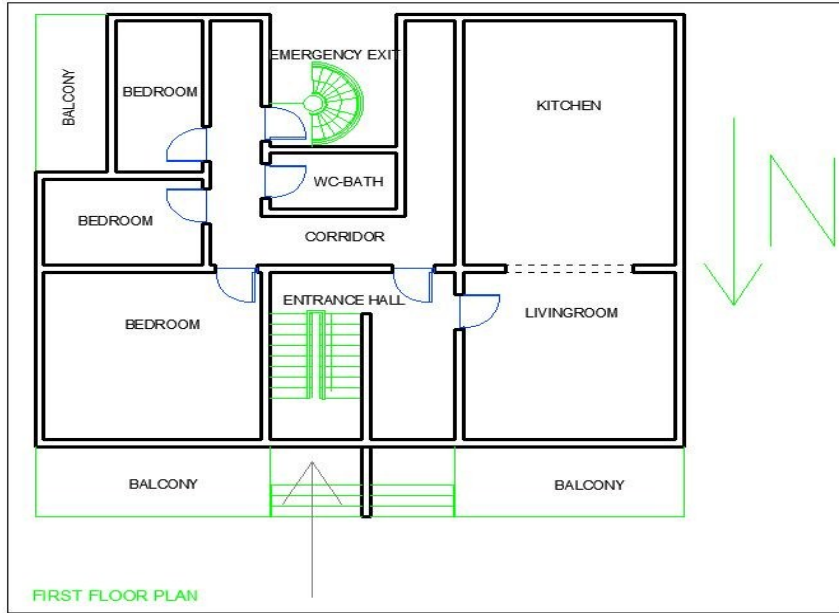

Çalışma Alanı / Case Study (Lapta/Lapitos)	LA ² 18									
Bölge / Location	: Lapta/Lapitos									
Mahalle / Neighbourhood:	: Sht. Ibrahim Nidai Street									
Aket No / No of Questionnaire	: 18									
Konut Turu /Housing Type	: Modern									
İnşa Ediliş Tarihi/ Date of Construction	: Before 1974									
Topoğrafik Durumu/ Topographical Status	: Düzlük / plain	: Yamaç/ Hill	<input checked="" type="checkbox"/>							
Kat Sayısı / Floor(s) No	: Tek Kat/single-storey	: İki Kat/two-storied	<input checked="" type="checkbox"/>	: Çok Katlı/multi-storey	<input type="checkbox"/>	<input type="checkbox"/>				
Yapım Tekniği ve Malzeme/ Const Technic and Materials	: Kerpiç/Adope	: Taş/Stone	<input type="checkbox"/>	: Betonarme/ R/C	<input checked="" type="checkbox"/>	: Tuğla/ Brick	<input checked="" type="checkbox"/>	: Diğer/ Other	<input type="checkbox"/>	
Çatı Tipi / Roof Type	: Düz /terrace roof	<input checked="" type="checkbox"/>	: Kıırma/Pitched	<input type="checkbox"/>	: Diğer/Other	<input type="checkbox"/>	<input type="checkbox"/>	<input type="checkbox"/>		
Özgünlük durumu /State of Specificity	: İyi/ Good	<input checked="" type="checkbox"/>	: Orta/Medium	<input type="checkbox"/>	: Kötü/Bad	<input type="checkbox"/>	: Yenilenmiş/Renovated	<input type="checkbox"/>	: Yeni/ New	<input type="checkbox"/>

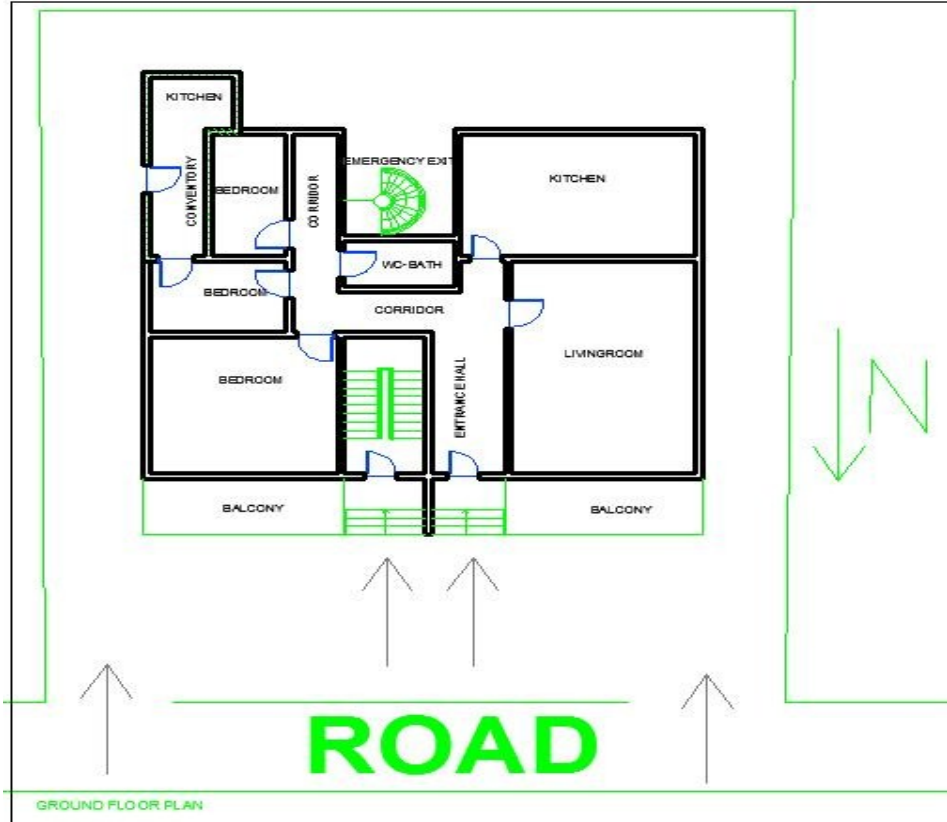

Çalışma Alanı / Case Study (Lapta/Lapitos)	LA ² 19					
Bölge / Location	: Lapta/Lapitos					
Mahalle / Neighbourhood:	: Sht. Ibrahim Nidai Street					
Aket No / No of Questionnaire	: 19					
Konut Turu /Housing Type	: Modern					
İnşa Ediliş Tarihi/ Date of Construction	: Before 1974					
Topoğrafik Durumu/ Topographical Status	: Düzlük / plain	<input checked="" type="checkbox"/> Yamaç/ Hill				
Kat Sayısı / Floor(s) No	: Tek Kat/single-storey	<input checked="" type="checkbox"/> İki Kat/two-storied		<input type="checkbox"/> Çok Katlı/multi-storey		
Yapım Tekniği ve Malzeme/ Const Technic and Materials	: Kerpiç/Adope	<input type="checkbox"/> Taş/Stone	<input type="checkbox"/> Betonarme/ R/C	<input checked="" type="checkbox"/> Tuğla/ Brick	<input checked="" type="checkbox"/> Diğer/ Other	
Çatı Tipi / Roof Type	: Düz /terrace roof	<input checked="" type="checkbox"/> Kıрма/Pitched	<input type="checkbox"/> Diğer/Other			
Özgünlük durumu /State of Specificity	: İyi/ Good	<input type="checkbox"/> Orta/Medium	<input checked="" type="checkbox"/> Kötü/Bad	<input type="checkbox"/> Yenilenmiş/Renovated	<input type="checkbox"/> Yeni/ New	

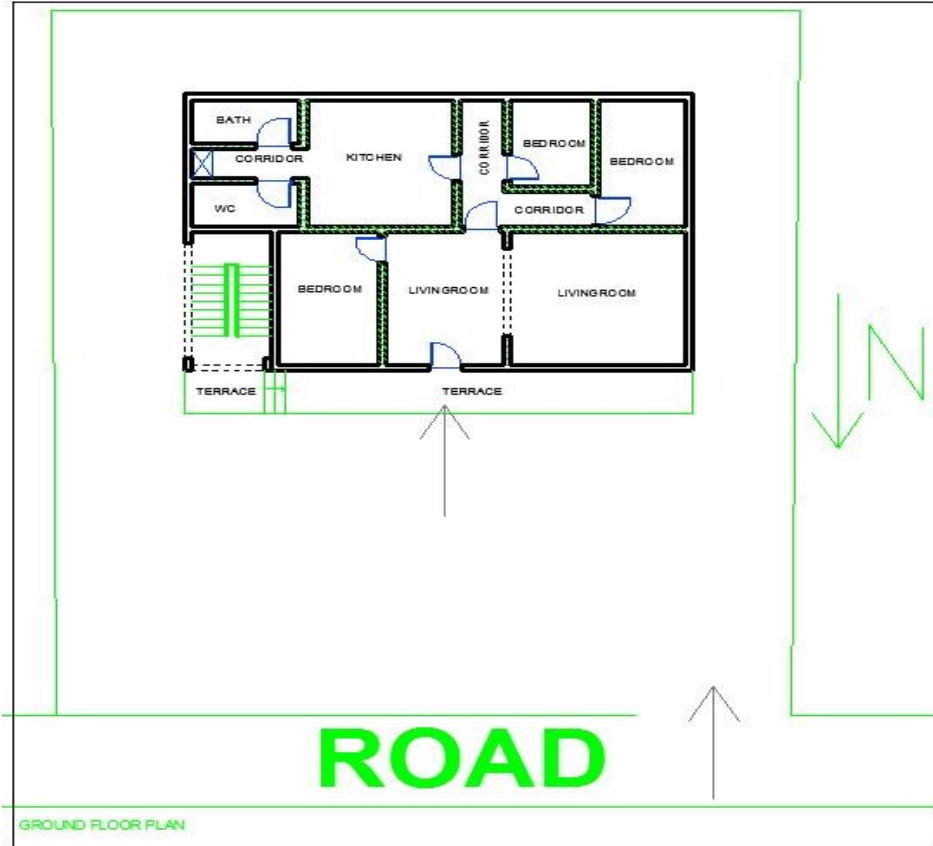

Çalışma Alanı / Case Study (Lapta/Lapitos)	LA ²⁰					
Bölge / Location	: Lapta/Lapitos					
Mahalle / Neighbourhood:	: Sht. Hasan Mercan Street					
Aket No / No of Questionnaire	: 20					
Konut Turu /Housing Type	: Contemporary					
İnşa Ediliş Tarihi/ Date of Construction	: After 1974					
Topoğrafik Durumu/ Topographical Status	: Düzlük / plain	<input checked="" type="checkbox"/> Yamaç/ Hill				
Kat Sayısı / Floor(s) No	: Tek Kat/single-storey	İki Kat/two-storied	Çok Katlı/multi-storey	<input checked="" type="checkbox"/>		
Yapım Tekniği ve Malzeme/ Const Technic and Materials	: Kerpiç/Adope	Taş/Stone	Betonarme/ R/C	<input checked="" type="checkbox"/>	Tuğla/ Brick	<input checked="" type="checkbox"/> Diğer/ Other
Çatı Tipi / Roof Type	: Düz /terrace roof	<input checked="" type="checkbox"/> Kıırma/Pitched	Diğer/Other			
Özgünlük durumu /State of Specificity	: İyi/ Good	Orta/Medium	Kötü/Bad		Yenilenmiş/Renovated	Yeni/ New <input checked="" type="checkbox"/>

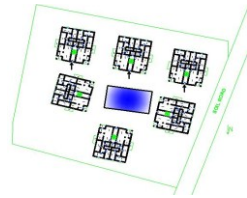
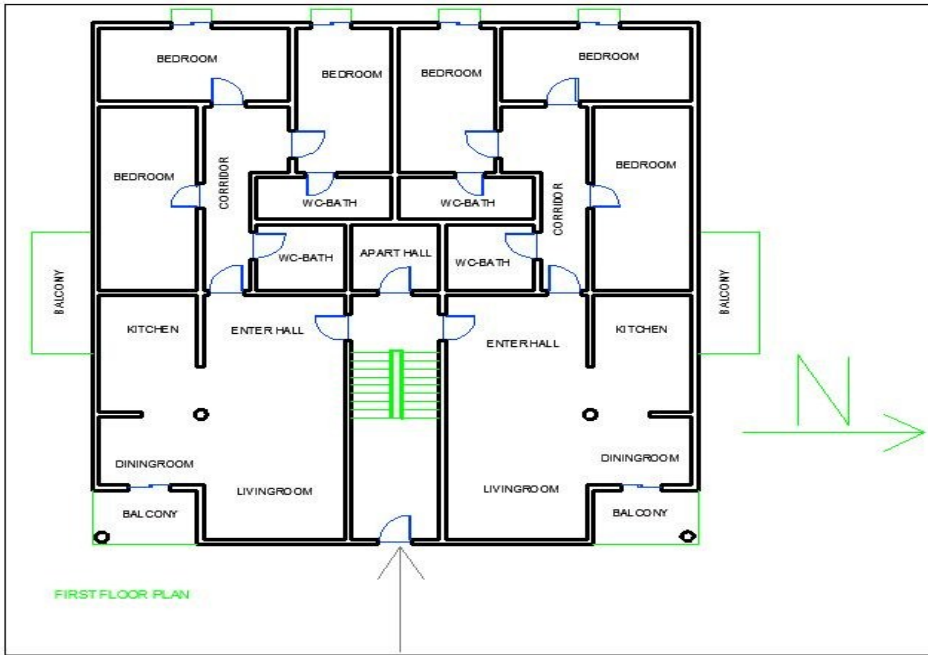

Çalışma Alanı / Case Study (Lapta/Lapitos)	LA ² 1					
Bölge / Location	: Lapta/Lapitos					
Mahalle / Neighbourhood:	: Sht. Hasan Mercan Street					
Aket No / No of Questionnaire	: 21					
Konut Turu /Housing Type	: Contemporary					
İnşa Ediliş Tarihi/ Date of Construction	: After 1974					
Topoğrafik Durumu/ Topographical Status	: Düzlük / plain	<input checked="" type="checkbox"/> Yamaç/ Hill				
Kat Sayısı / Floor(s) No	: Tek Kat/single-storey	İki Kat/two-storied	Çok Katlı/multi-storey	<input checked="" type="checkbox"/>		
Yapım Tekniği ve Malzeme/ Const Technic and Materials	: Kerpiç/Adope	Taş/Stone	Betonarme/ R/C	<input checked="" type="checkbox"/>	Tuğla/ Brick	<input checked="" type="checkbox"/> Diğer/ Other
Çatı Tipi / Roof Type	: Düz /terrace roof	<input checked="" type="checkbox"/> Kıırma/Pitched	Diğer/Other			
Özgünlük durumu /State of Specificity	: İyi/ Good	Orta/Medium	Kötü/Bad		Yenilenmiş/Renovated	Yeni/ New <input checked="" type="checkbox"/>

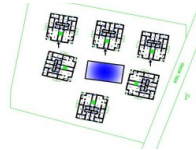
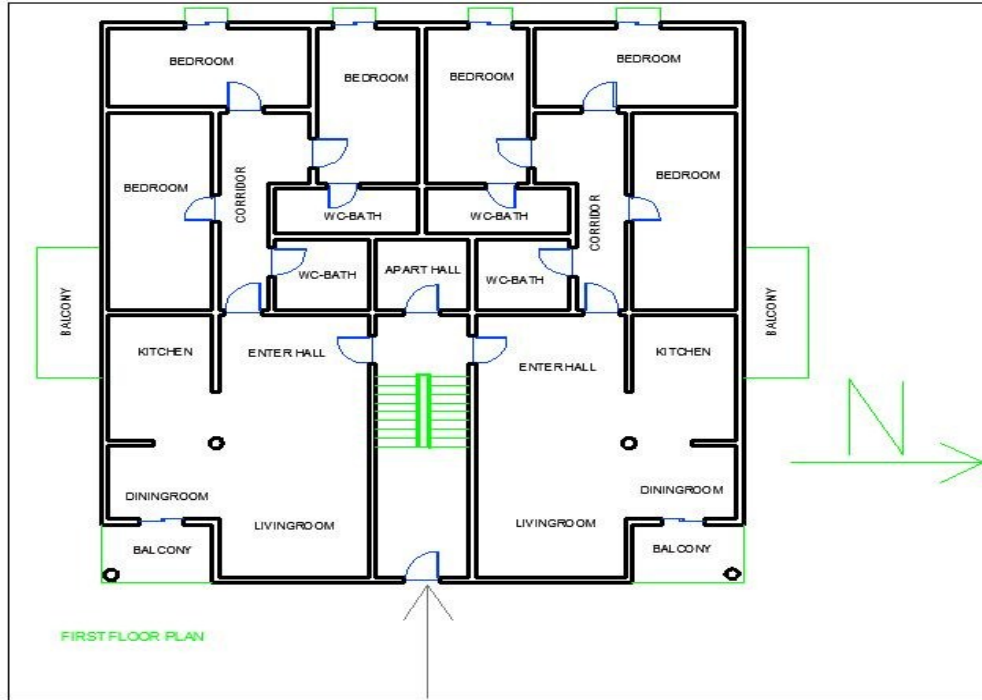

Çalışma Alanı / Case Study (Lapta/Lapitos)	LA ² 22					
Bölge / Location	Lapta/Lapitos					
Mahalle / Neighbourhood:	Sht. Ibrahim Nidai Street					
Aket No / No of Questionnaire	22					
Konut Turu /Housing Type	Traditional					
İnşa Ediliş Tarihi/ Date of Construction	Before 1974					
Topoğrafik Durumu/ Topographical Status	Düzlük / plain	<input checked="" type="checkbox"/> Yamaç/ Hill				
Kat Sayısı / Floor(s) No	Tek Kat/single-storey	<input checked="" type="checkbox"/> İki Kat/two-storied		Çok Katlı/multi-storey		
Yapım Tekniği ve Malzeme/ Const Technic and Materials	Kerpiç/Adobe	Taş/Stone	<input checked="" type="checkbox"/> Betonarme/ R/C	Tuğla/ Brick	Diğer/ Other	
Çatı Tipi / Roof Type	Düz /terrace roof	<input checked="" type="checkbox"/> Kırma/Pitched		Diğer/Other		
Özgünlük durumu /State of Specificity	İyi/ Good	Orta/Medium	<input checked="" type="checkbox"/> Kötü/Bad	Yenilenmiş/Renovated	Yeni/ New	

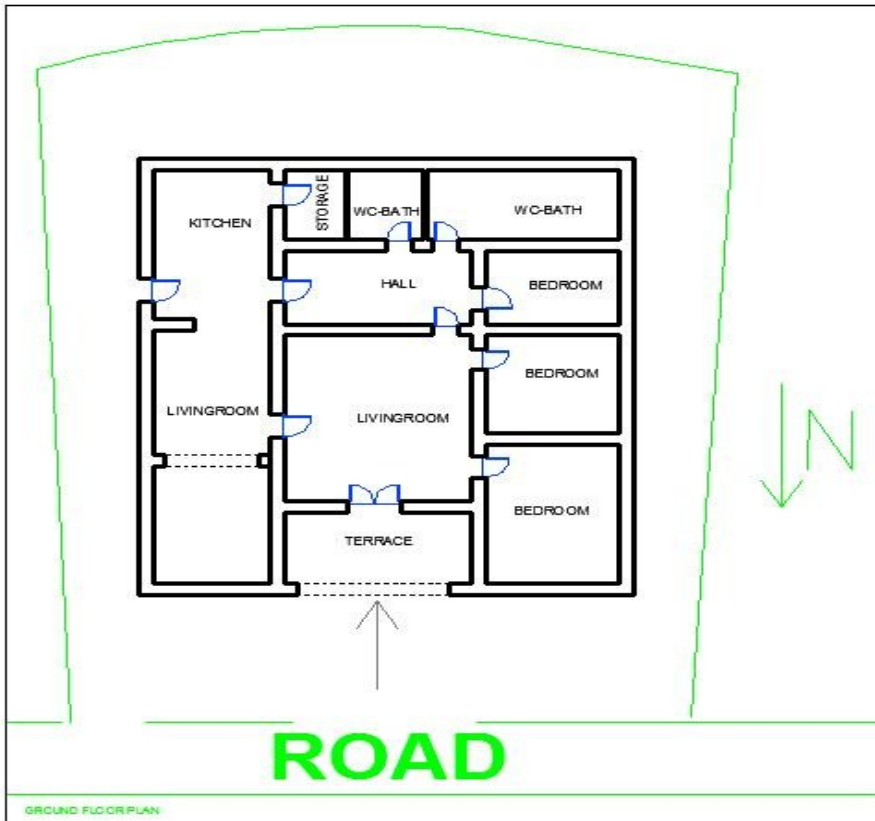

Çalışma Alanı / Case Study (Lapta/Lapitos)	LA ² 23					
Bölge / Location	: Lapta/Lapitos					
Mahalle / Neighbourhood:	: Sht. Ibrahim Nidai Street					
Aket No / No of Questionnaire	: 23					
Konut Turu /Housing Type	: Early Modern					
İnşa Ediliş Tarihi/ Date of Construction	: Before 1974					
Topoğrafik Durumu/ Topographical Status	: Düzlük / plain	: Yamaç/ Hill	<input checked="" type="checkbox"/>			
Kat Sayısı / Floor(s) No	: Tek Kat/single-storey	<input checked="" type="checkbox"/> İki Kat/two-storied	<input type="checkbox"/> Çok Katlı/multi-storey			
Yapım Tekniği ve Malzeme/ Const Technic and Materials	: Kerpiç/Adobe	: Taş/Stone	<input checked="" type="checkbox"/> Betonarme/ R/C	<input checked="" type="checkbox"/> Tuğla/ Brick	<input checked="" type="checkbox"/> Diğer/ Other	
Çatı Tipi / Roof Type	: Düz /terrace roof	<input checked="" type="checkbox"/> Kırma/Pitched	<input type="checkbox"/> Diğer/Other			
Özgünlük durumu /State of Specificity	: İyi/ Good	: Orta/Medium	<input type="checkbox"/> Kötü/Bad	: Yenilenmiş/Renovated	<input checked="" type="checkbox"/> Yeni/ New	

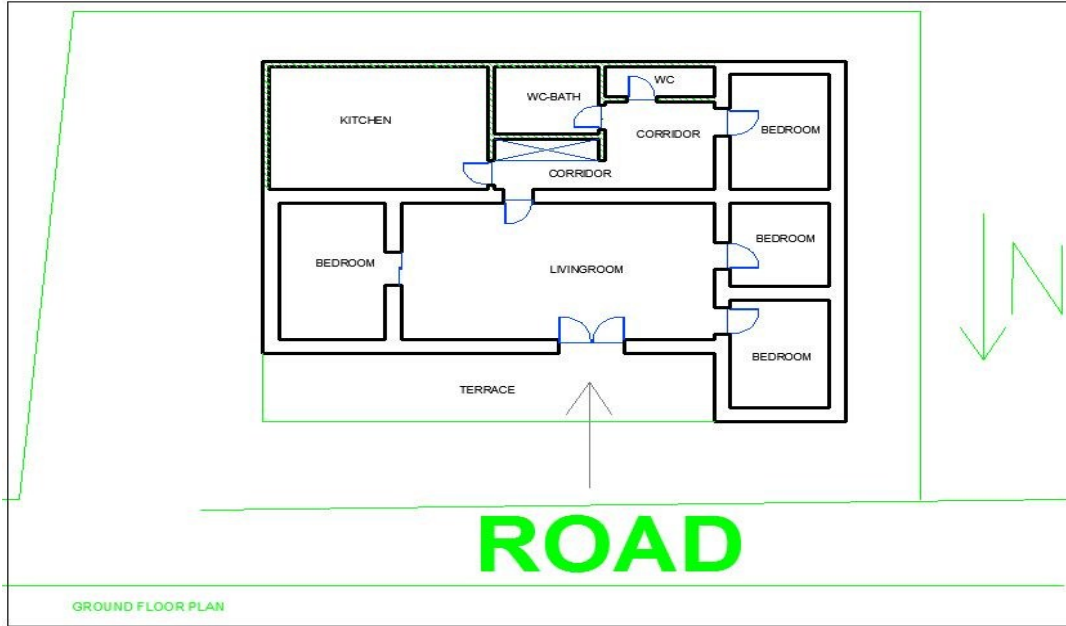

Çalışma Alanı / Case Study (Lapta/Lapitos)	LA ²⁴					
Bölge / Location	: Lapta/Lapitos					
Mahalle / Neighbourhood:	: Sht. Ibrahim Nidai Street					
Aket No / No of Questionnaire	: 24					
Konut Turu /Housing Type	: Traditional					
İnşa Ediliş Tarihi/ Date of Construction	: Before 1974					
Topoğrafik Durumu/ Topographical Status	: Düzlük / plain	: Yamaç/ Hill	<input checked="" type="checkbox"/>			
Kat Sayısı / Floor(s) No	: Tek Kat/single-storey	<input checked="" type="checkbox"/> İki Kat/two-storied	<input type="checkbox"/> Çok Katlı/multi-storey			
Yapım Tekniği ve Malzeme/ Const Technic and Materials	: Kerpiç/Adobe	: Taş/Stone	<input checked="" type="checkbox"/> Betonarme/ R/C	<input checked="" type="checkbox"/> Tuğla/ Brick	Diğer/ Other	
Çatı Tipi / Roof Type	: Düz /terrace roof	<input checked="" type="checkbox"/> Kırma/Pitched	Diğer/Other			
Özgünlük durumu /State of Specificity	: İyi/ Good	: Orta/Medium	<input checked="" type="checkbox"/> Kötü/Bad	: Yenilenmiş/Renovated	Yeni/ New	

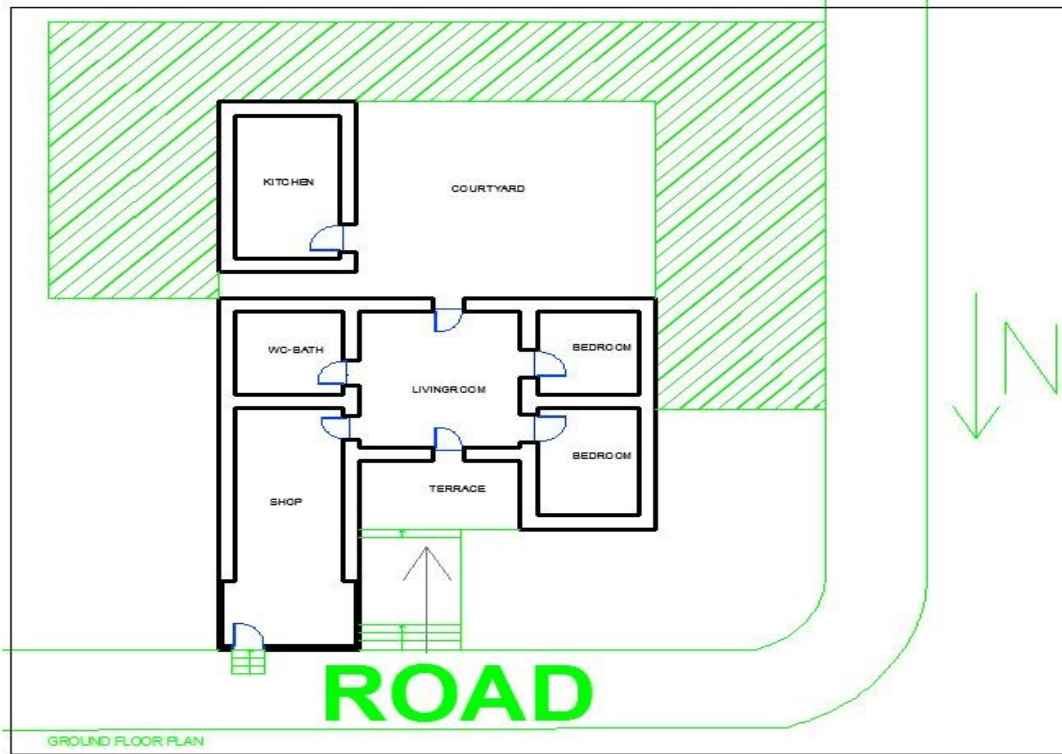

Çalışma Alanı / Case Study (Lapta/Lapitos)	LA ² 25					
Bölge / Location	: Lapta/Lapitos					
Mahalle / Neighbourhood:	: Yusufçuk Street					
Aket No / No of Questionnaire	: 25					
Konut Turu /Housing Type	: Traditional (Reconstruction)					
İnşa Ediliş Tarihi/ Date of Construction	: Before 1974					
Topoğrafik Durumu/ Topographical Status	: Düzlük / plain	: Yamaç/ Hill	<input checked="" type="checkbox"/>			
Kat Sayısı / Floor(s) No	: Tek Kat/single-storey	<input checked="" type="checkbox"/> İki Kat/two-storied	<input type="checkbox"/> Çok Katlı/multi-storey			
Yapım Tekniği ve Malzeme/ Const Technic and Materials	: Kerpiç/Adope	<input checked="" type="checkbox"/> Taş/Stone	<input checked="" type="checkbox"/> Betonarme/ R/C	: Tuğla/ Brick	<input checked="" type="checkbox"/> Diğer/ Other	
Çatı Tipi / Roof Type	: Düz /terrace roof	<input checked="" type="checkbox"/> Kırma/Pitched	<input type="checkbox"/> Diğer/Other			
Özgünlük durumu /State of Specificity	: İyi/ Good	: Orta/Medium	<input type="checkbox"/> Kötü/Bad	: Yenilenmiş/Renovated	<input checked="" type="checkbox"/> Yeni/ New	

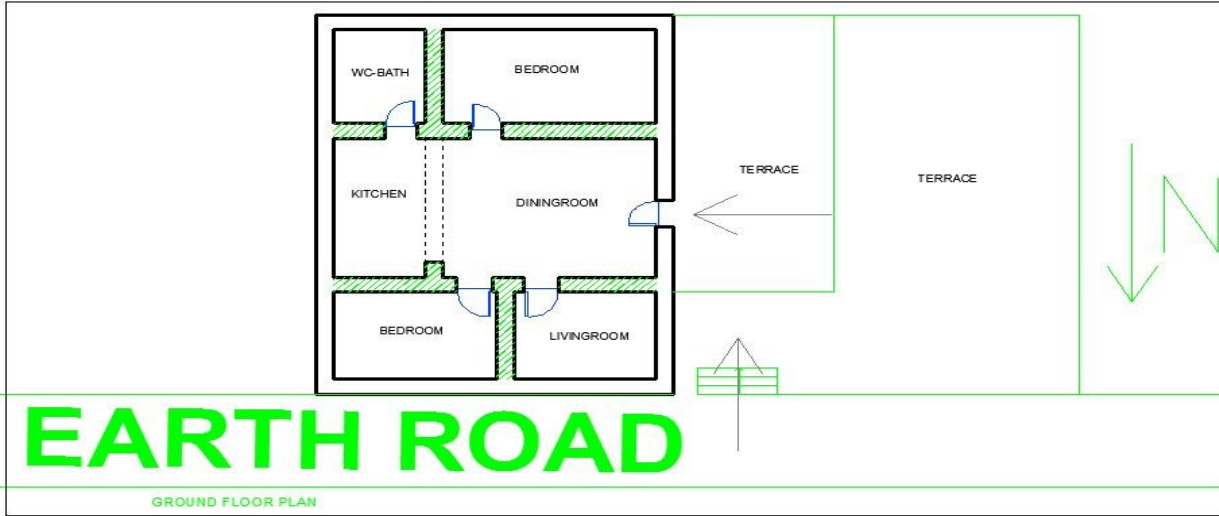

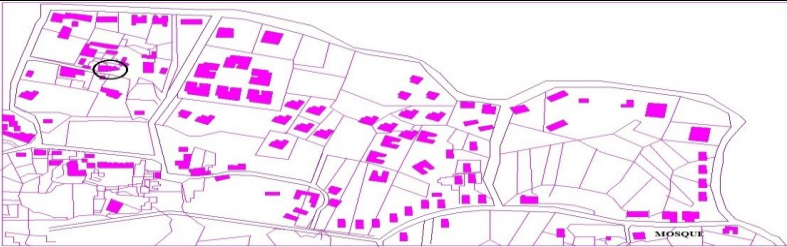
Çalışma Alanı / Case Study (Lapta/Lapitos)	LA ² 26					
Bölge / Location	: Lapta/Lapitos					
Mahalle / Neighbourhood:	: Yusufçuk Street					
Aket No / No of Questionnaire	: 26					
Konut Turu /Housing Type	: Early Modern					
İnşa Ediliş Tarihi/ Date of Construction	: Before 1974					
Topoğrafik Durumu/ Topographical Status	: Düzlük / plain	<input checked="" type="checkbox"/> Yamaç/ Hill				
Kat Sayısı / Floor(s) No	: Tek Kat/single-storey	İki Kat/two-storied	<input checked="" type="checkbox"/> Çok Katlı/multi-storey			
Yapım Tekniği ve Malzeme/ Const Technic and Materials	: Kerpiç/Adope	Taş/Stone	<input checked="" type="checkbox"/> Betonarme/ R/C	Tuğla/ Brick		Diğer/ Other
Çatı Tipi / Roof Type	: Düz /terrace roof	<input checked="" type="checkbox"/> Kıрма/Pitched		Diğer/Other		
Özgünlük durumu /State of Specificity	: İyi/ Good	<input checked="" type="checkbox"/> Orta/Medium		Kötü/Bad	Yenilenmiş/Renovated	Yeni/ New

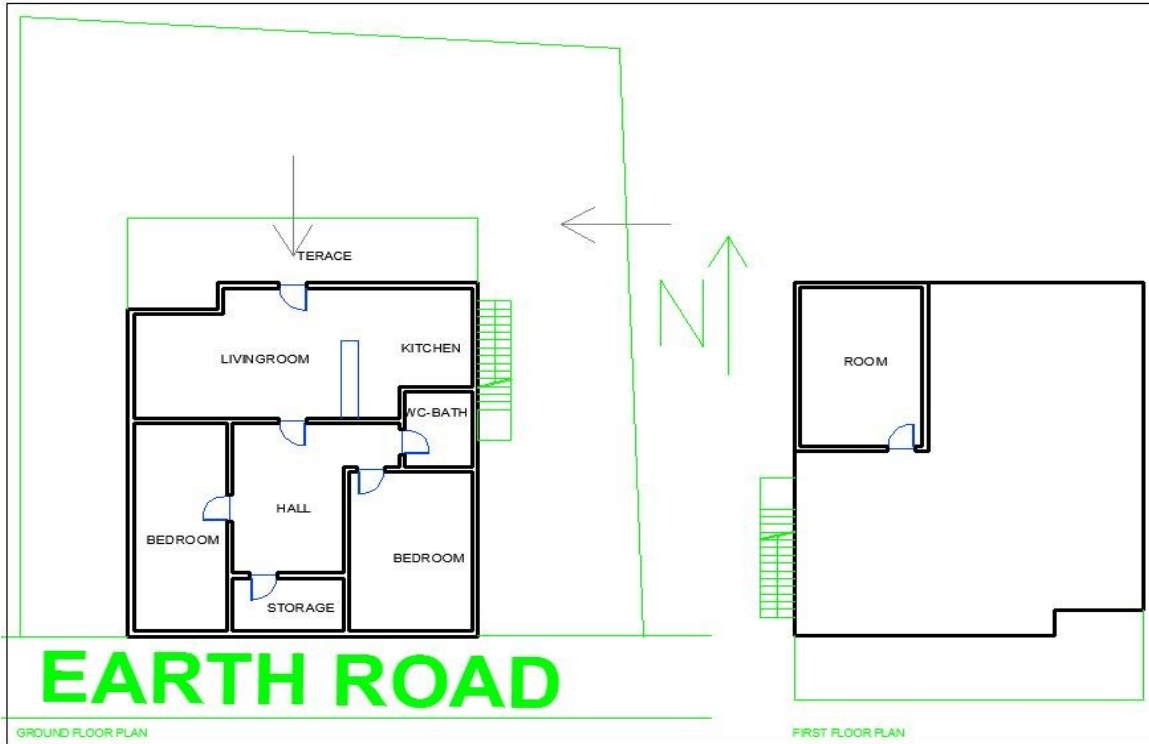

Çalışma Alanı / Case Study (Lapta/Lapitos)	LA ² 27					
Bölge / Location	: Lapta/Lapitos					
Mahalle / Neighbourhood:	: Yusufçuk Street					
Aket No / No of Questionnaire	: 27					
Konut Turu /Housing Type	: Traditional					
İnşa Ediliş Tarihi/ Date of Construction	: Before 1974					
Topoğrafik Durumu/ Topographical Status	: Düzlük / plain	<input checked="" type="checkbox"/> Yamaç/ Hill				
Kat Sayısı / Floor(s) No	: Tek Kat/single-storey	: İki Kat/two-storied	<input checked="" type="checkbox"/> Çok Katlı/multi-storey			
Yapım Tekniği ve Malzeme/ Const Technic and Materials	: Kerpiç/Adope	: Taş/Stone	<input checked="" type="checkbox"/> Betonarme/ R/C	<input checked="" type="checkbox"/> Tuğla/ Brick		: Diğer/ Other
Çatı Tipi / Roof Type	: Düz /terrace roof	: Kıрма/Pitched	<input checked="" type="checkbox"/> Diğer/Other			
Özgünlük durumu /State of Specificity	: İyi/ Good	: Orta/Medium	<input checked="" type="checkbox"/> Kötü/Bad		: Yenilenmiş/Renovated	: Yeni/ New

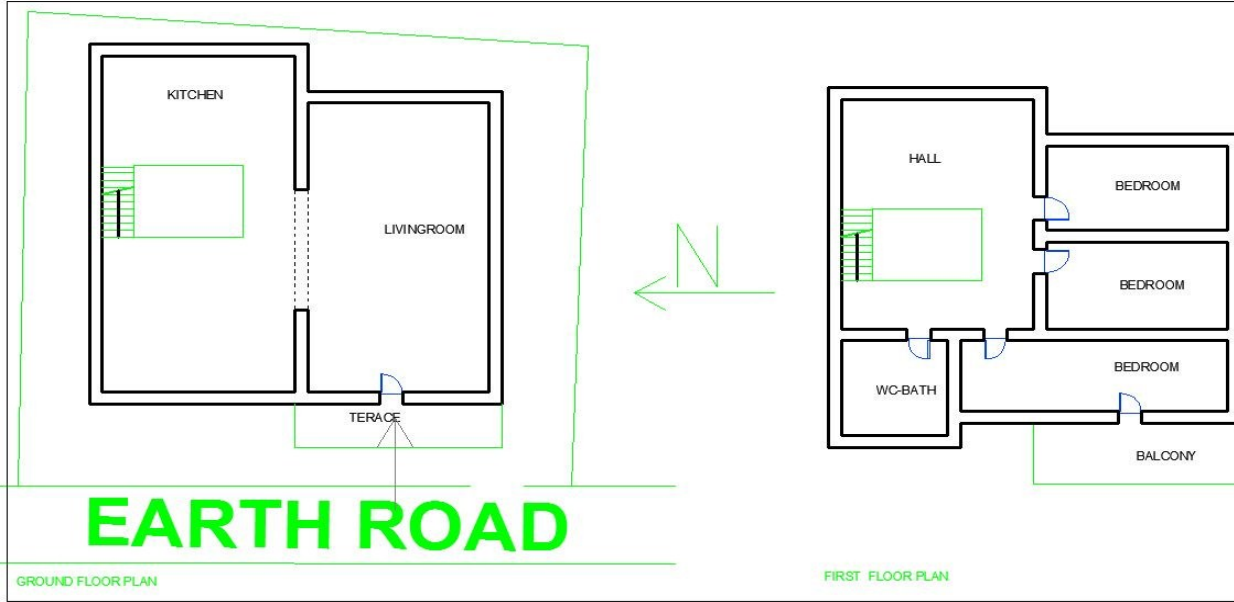

Çalışma Alanı / Case Study (Lapta/Lapitos)	LA ² 28					
Bölge / Location	: Lapta/Lapitos					
Mahalle / Neighbourhood:	: Yusufçuk Street					
Aket No / No of Questionnaire	: 28					
Konut Turu /Housing Type	: Traditional (Mixed)					
İnşa Ediliş Tarihi/ Date of Construction	: Before 1974					
Topoğrafik Durumu/ Topographical Status	: Düzlük / plain	<input checked="" type="checkbox"/> Yamaç/ Hill				
Kat Sayısı / Floor(s) No	: Tek Kat/single-storey	İki Kat/two-storied	<input checked="" type="checkbox"/> Çok Katlı/multi-storey			
Yapım Tekniği ve Malzeme/ Const Technic and Materials	: Kerpiç/Adope	Taş/Stone	<input checked="" type="checkbox"/> Betonarme/ R/C	<input checked="" type="checkbox"/> Tuğla/ Brick	<input checked="" type="checkbox"/> Diğer/ Other	
Çatı Tipi / Roof Type	: Düz /terrace roof	<input checked="" type="checkbox"/> Kıırma/Pitched	Diğer/Other			
Özgünlük durumu /State of Specificity	: İyi/ Good	Orta/Medium	<input checked="" type="checkbox"/> Kötü/Bad	Yenilenmiş/Renovated	Yeni/ New	

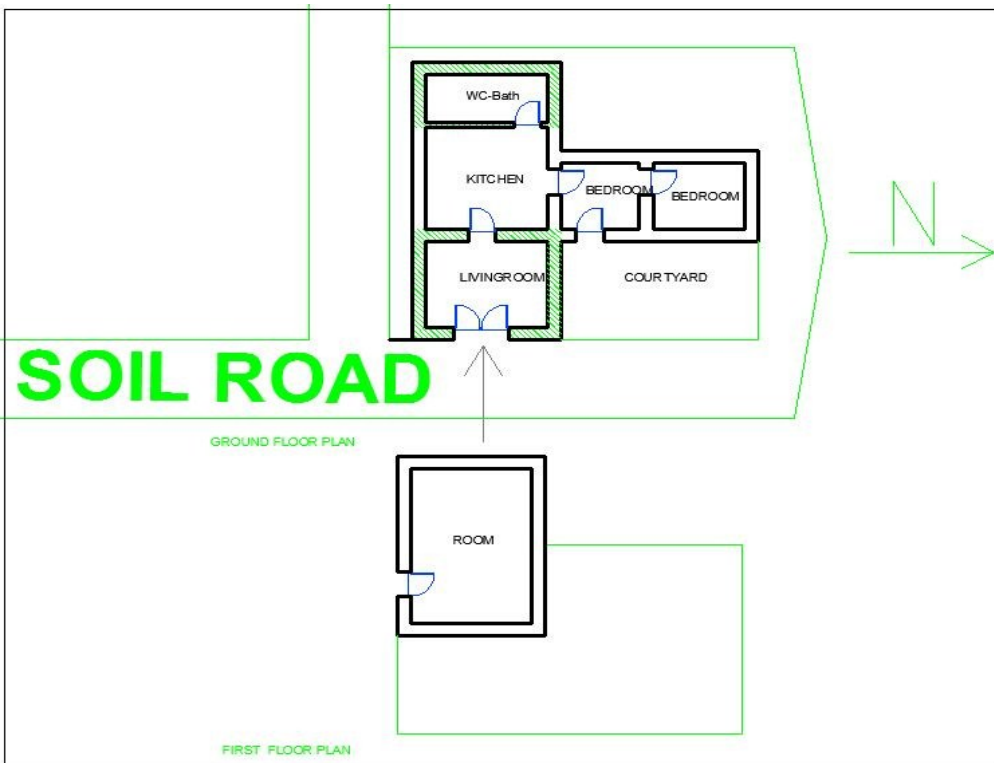

Çalışma Alanı / Case Study (Lapta/Lapitos)	LA ² 29							
Bölge / Location	: Lapta/Lapitos							
Mahalle / Neighbourhood:	: Attila Street							
Aket No / No of Questionnaire	: 29							
Konut Turu /Housing Type	: Modern							
İnşa Ediliş Tarihi/ Date of Construction	: Before 1974							
Topoğrafik Durumu/ Topographical Status	: Düzlük / plain	<input checked="" type="checkbox"/>	: Yamaç/ Hill					
Kat Sayısı / Floor(s) No	: Tek Kat/single-storey	<input checked="" type="checkbox"/>	: İki Kat/two-storied	: Çok Katlı/multi-storey	: Dublex			
Yapım Tekniği ve Malzeme/ Const Technic and Materials	: Kerpiç/Adope		: Taş/Stone	: Betonarme/ R/C	<input checked="" type="checkbox"/>	: Tuğla/ Brick	<input checked="" type="checkbox"/>	: Diğer/ Other
Çatı Tipi / Roof Type	: Düz /terrace roof	<input checked="" type="checkbox"/>	: Kırma/Pitched	: Diğer/Other				
Özgünlük durumu /State of Specificity	: İyi/ Good	<input checked="" type="checkbox"/>	: Orta/Medium	: Kötü/Bad		: Yenilenmiş/Renovated		: Yeni/ New

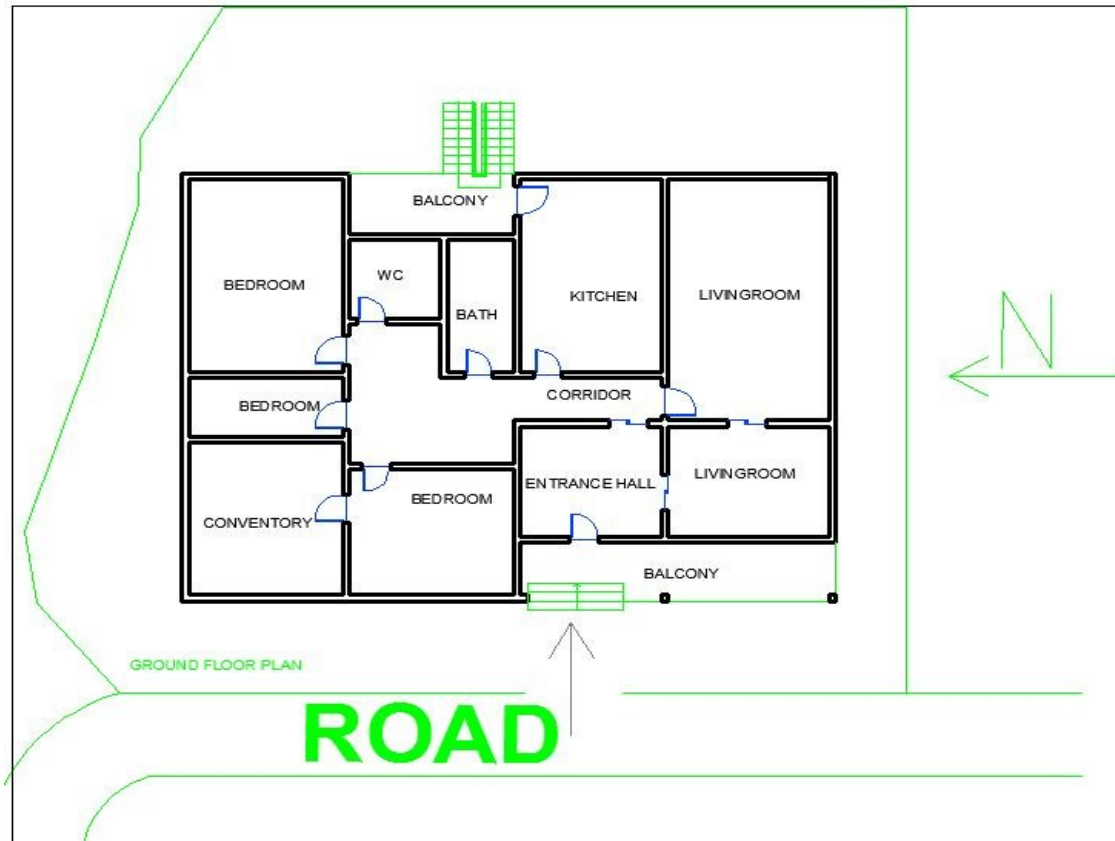

Çalışma Alanı / Case Study (Lapta/Lapitos)	LA ² 30					
Bölge / Location	: Lapta/Lapitos					
Mahalle / Neighbourhood:	: Dumlupınar Street					
Aket No / No of Questionnaire	: 30					
Konut Turu /Housing Type	: Mix					
İnşa Ediliş Tarihi/ Date of Construction	: Before 1974					
Topoğrafik Durumu/ Topographical Status	: Düzlük / plain	<input checked="" type="checkbox"/> Yamaç/ Hill				
Kat Sayısı / Floor(s) No	: Tek Kat/single-storey	İki Kat/two-storied	Çok Katlı/multi-storey	Dublex	<input checked="" type="checkbox"/>	
Yapım Tekniği ve Malzeme/ Const Technic and Materials	: Kerpiç/Adope	Taş/Stone	Betonarme/ R/C	<input checked="" type="checkbox"/> Tuğla/ Brick	<input checked="" type="checkbox"/>	Diğer/ Other
Çatı Tipi / Roof Type	: Düz /terrace roof	<input checked="" type="checkbox"/> Kırma/Pitched	Diğer/Other			
Özgünlük durumu /State of Specificity	: İyi/ Good	Orta/Medium	Kötü/Bad	Yenilenmiş/Renovated	<input checked="" type="checkbox"/>	Yeni/ New

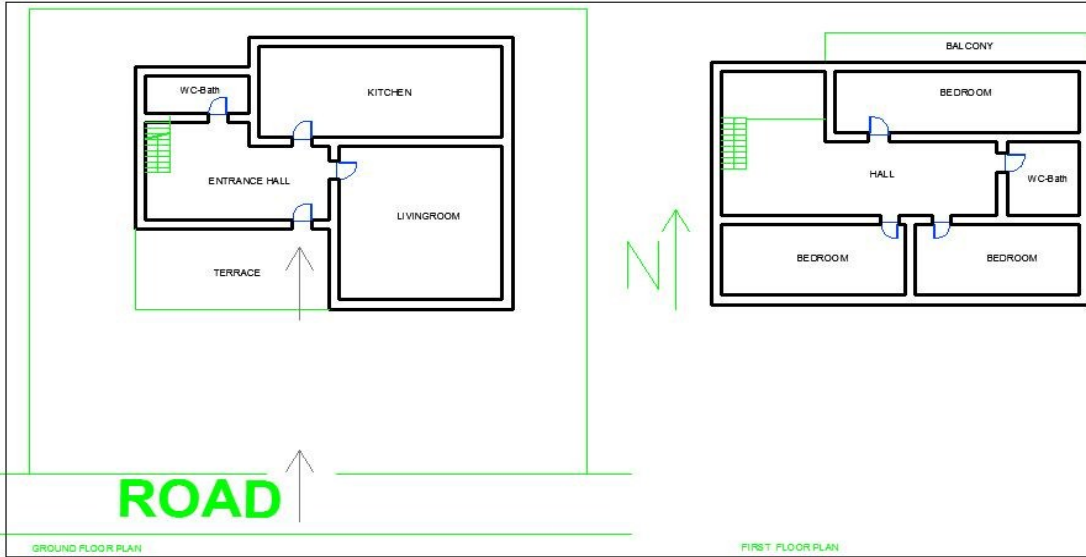

Çalışma Alanı / Case Study (Lapta/Lapitos)	LA ² 31					
Bölge / Location	: Lapta/Lapitos					
Mahalle / Neighbourhood:	: Dumlupınar Street					
Aket No / No of Questionnaire	: 31					
Konut Turu /Housing Type	: Traditional (Mixed)					
İnşa Ediliş Tarihi/ Date of Construction	: Before 1974					
Topoğrafik Durumu/ Topographical Status	: Düzlük / plain	<input checked="" type="checkbox"/> Yamaç/ Hill				
Kat Sayısı / Floor(s) No	: Tek Kat/single-storey	: İki Kat/two-storied	<input checked="" type="checkbox"/> Çok Katlı/multi-storey	: Dublex		
Yapım Tekniği ve Malzeme/ Const Technic and Materials	: Kerpiç/Adobe	: Taş/Stone	<input checked="" type="checkbox"/> Betonarme/ R/C	<input checked="" type="checkbox"/> Tuğla/ Brick	<input checked="" type="checkbox"/> Diğer/ Other	
Çatı Tipi / Roof Type	: Düz /terrace roof	<input checked="" type="checkbox"/> Kırma/Pitched	: Diğer/Other			
Özgünlük durumu /State of Specificity	: İyi/ Good	: Orta/Medium	: Kötü/Bad	: Yenilenmiş/Renovated	<input checked="" type="checkbox"/> Yeni/ New	

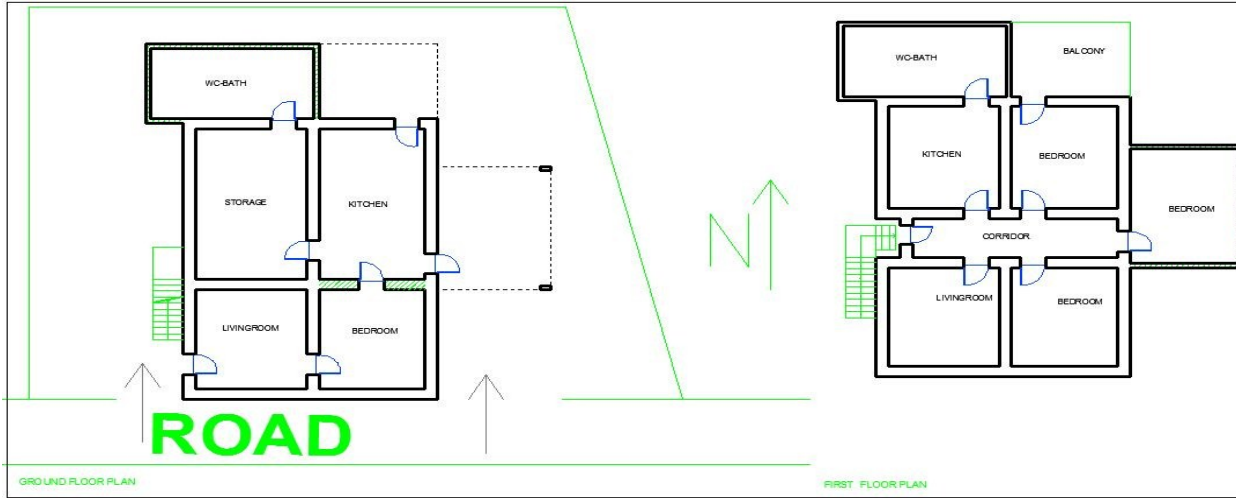

Çalışma Alanı / Case Study (Lapta/Lapitos)	LA ² 32					
Bölge / Location	Lapta/Lapitos					
Mahalle / Neighbourhood:	Dumlupınar Street					
Aket No / No of Questionnaire	32					
Konut Turu /Housing Type	Traditional					
İnşa Ediliş Tarihi/ Date of Construction	Before 1974					
Topoğrafik Durumu/ Topographical Status	Düzlük / plain	<input checked="" type="checkbox"/> Yamaç/ Hill				
Kat Sayısı / Floor(s) No	Tek Kat/single-storey	İki Kat/two-storied	Çok Katlı/multi-storey	Dublex	<input checked="" type="checkbox"/>	
Yapım Tekniği ve Malzeme/ Const Technic and Materials	Kerpiç/Adobe	Taş/Stone	<input checked="" type="checkbox"/> Betonarme/ R/C	Tuğla/ Brick	<input checked="" type="checkbox"/>	Diğer/ Other
Çatı Tipi / Roof Type	Düz /terrace roof	<input checked="" type="checkbox"/> Kırma/Pitched	Diğer/Other			
Özgünlük durumu /State of Specificity	İyi/ Good	Orta/Medium	Kötü/Bad	Yenilenmiş/Renovated	<input checked="" type="checkbox"/>	Yeni/ New

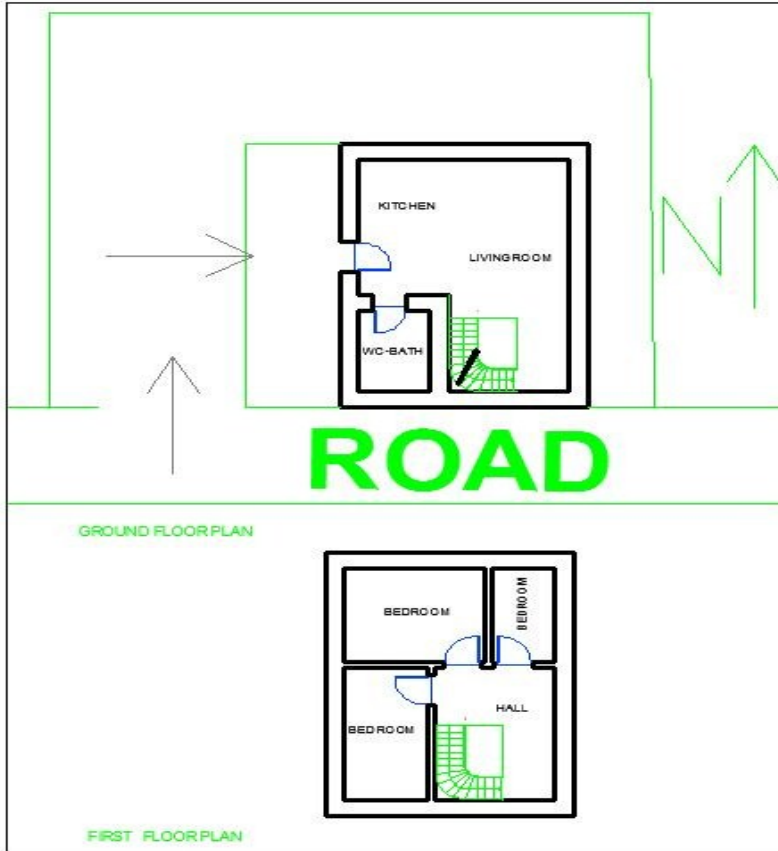

Çalışma Alanı / Case Study (Lapta/Lapitos)	LA ² 33					
Bölge / Location	: Lapta/Lapitos					
Mahalle / Neighbourhood:	: Dumlupınar Street					
Aket No / No of Questionnaire	: 33					
Konut Turu /Housing Type	: Contemporary					
İnşa Ediliş Tarihi/ Date of Construction	: Before 1974					
Topoğrafik Durumu/ Topographical Status	: Düzlük / plain	<input checked="" type="checkbox"/> Yamaç/ Hill				
Kat Sayısı / Floor(s) No	: Tek Kat/single-storey	: İki Kat/two-storied	<input checked="" type="checkbox"/> Çok Katlı/multi-storey	: Dublex		
Yapım Tekniği ve Malzeme/ Const Technic and Materials	: Kerpiç/Adope	: Taş/Stone	: Betonarme/ R/C	<input checked="" type="checkbox"/> Tuğla/ Brick	<input checked="" type="checkbox"/> Diğer/ Other	
Çatı Tipi / Roof Type	: Düz /terrace roof	<input checked="" type="checkbox"/> Kıırma/Pitched	: Diğer/Other			
Özgünlük durumu /State of Specificity	: İyi/ Good	: Orta/Medium	: Kötü/Bad	: Yenilenmiş/Renovated	: Yeni/ New	<input checked="" type="checkbox"/>

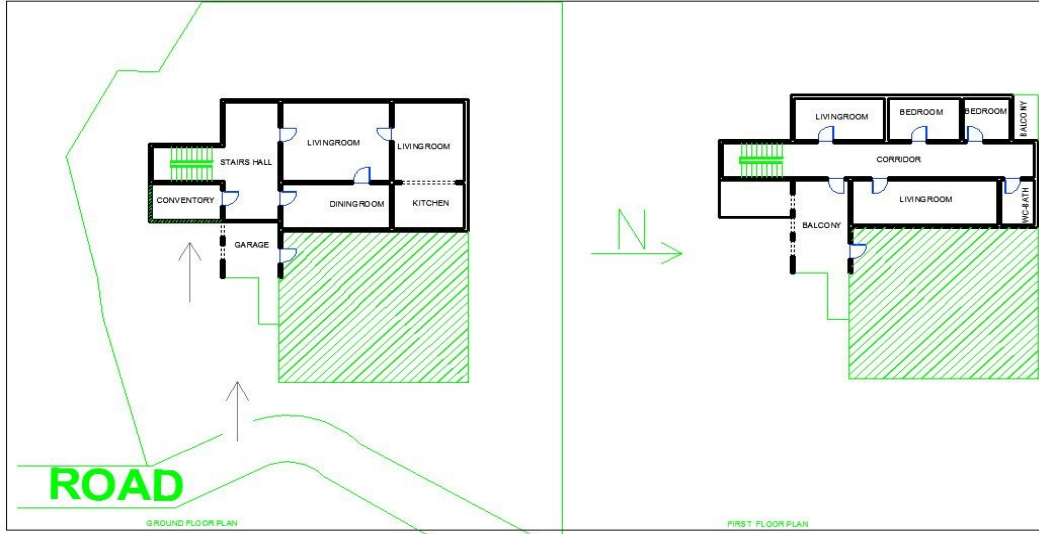

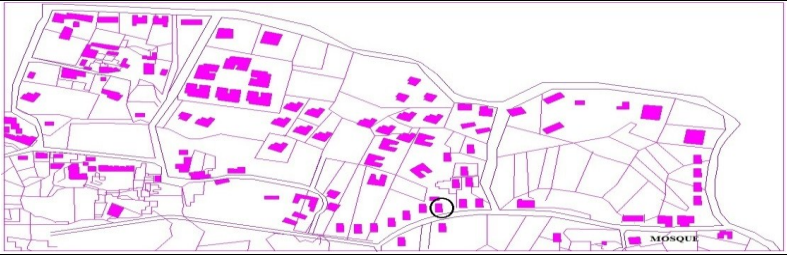
Çalışma Alanı / Case Study (Lapta/Lapitos)	LA ² 34					
Bölge / Location	: Lapta/Lapitos					
Mahalle / Neighbourhood:	: Dumlupınar Street					
Aket No / No of Questionnaire	: 34					
Konut Turu /Housing Type	: Modern					
İnşa Ediliş Tarihi/ Date of Construction	: Before 1974					
Topoğrafik Durumu/ Topographical Status	: Düzlük / plain	<input checked="" type="checkbox"/> Yamaç/ Hill				
Kat Sayısı / Floor(s) No	: Tek Kat/single-storey	<input checked="" type="checkbox"/> İki Kat/two-storied		Çok Katlı/multi-storey	Dublex	
Yapım Tekniği ve Malzeme/ Const Technic and Materials	: Kerpiç/Adope	Taş/Stone		Betonarme/ R/C	<input checked="" type="checkbox"/> Tuğla/ Brick	<input checked="" type="checkbox"/> Diğer/ Other
Çatı Tipi / Roof Type	: Düz /terrace roof	<input checked="" type="checkbox"/> Kırma/Pitched		Diğer/Other		
Özgünlük durumu /State of Specificity	: İyi/ Good	Orta/Medium		Kötü/Bad	Yenilenmiş/Renovated	<input checked="" type="checkbox"/> Yeni/ New

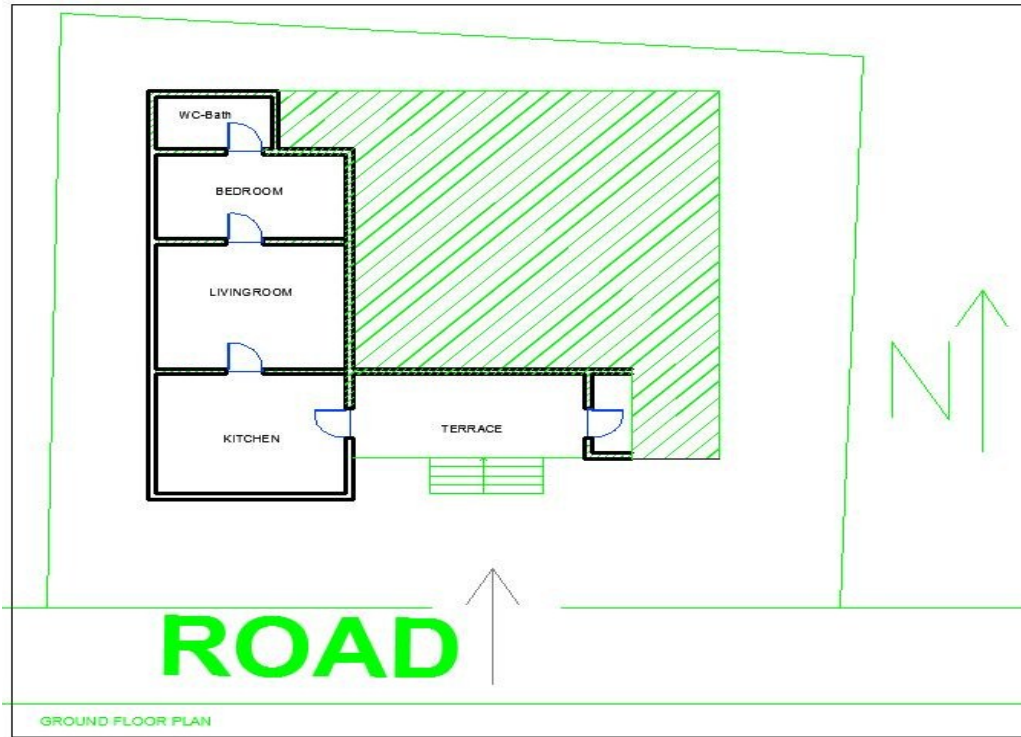

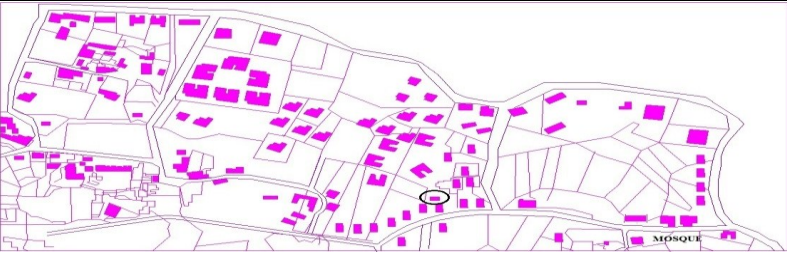
Çalışma Alanı / Case Study (Lapta/Lapitos)	LA ² 35					
Bölge / Location	: Lapta/Lapitos					
Mahalle / Neighbourhood:	: Dumlupınar Street					
Aket No / No of Questionnaire	: 35					
Konut Turu /Housing Type	: Modern					
İnşa Ediliş Tarihi/ Date of Construction	: Before 1974					
Topoğrafik Durumu/ Topographical Status	: Düzlük / plain	<input checked="" type="checkbox"/> Yamaç/ Hill				
Kat Sayısı / Floor(s) No	: Tek Kat/single-storey	İki Kat/two-storied	<input checked="" type="checkbox"/> Çok Katlı/multi-storey	Dublex		
Yapım Tekniği ve Malzeme/ Const Technic and Materials	: Kerpiç/Adobe	Taş/Stone	<input checked="" type="checkbox"/> Betonarme/ R/C	<input checked="" type="checkbox"/> Tuğla/ Brick	<input checked="" type="checkbox"/> Diğer/ Other	
Çatı Tipi / Roof Type	: Düz /terrace roof	<input checked="" type="checkbox"/> Kırma/Pitched	Diğer/Other			
Özgünlük durumu /State of Specificity	: İyi/ Good	Orta/Medium	<input checked="" type="checkbox"/> Kötü/Bad	Yenilenmiş/Renovated	Yeni/ New	

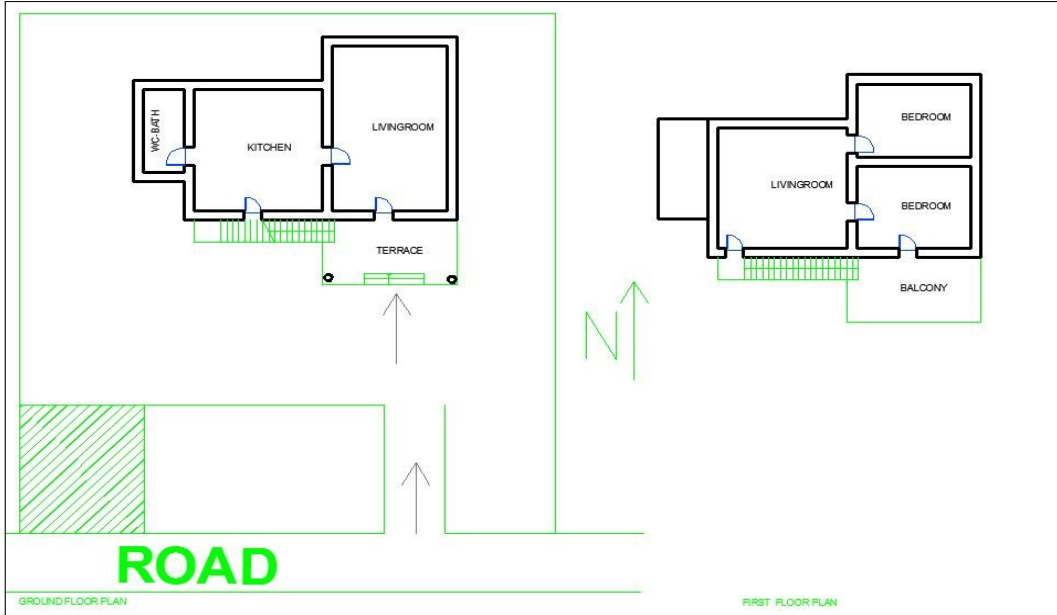

Çalışma Alanı / Case Study (Lapta/Lapitos)	LA ² 36					
Bölge / Location	: Lapta/Lapitos					
Mahalle / Neighbourhood:	: Dumlupınar Street					
Aket No / No of Questionnaire	: 36					
Konut Turu /Housing Type	: Modern					
İnşa Ediliş Tarihi/ Date of Construction	: Before 1974					
Topoğrafik Durumu/ Topographical Status	: Düzlük / plain	<input checked="" type="checkbox"/> Yamaç/ Hill				
Kat Sayısı / Floor(s) No	: Tek Kat/single-storey	İki Kat/two-storied	<input checked="" type="checkbox"/> Çok Katlı/multi-storey	Dublex		
Yapım Tekniği ve Malzeme/ Const Technic and Materials	: Kerpiç/Adope	Taş/Stone	Betonarme/ R/C	<input checked="" type="checkbox"/> Tuğla/ Brick	<input checked="" type="checkbox"/> Diğer/ Other	
Çatı Tipi / Roof Type	: Düz /terrace roof	<input checked="" type="checkbox"/> Kırma/Pitched	Diğer/Other			
Özgünlük durumu /State of Specificity	: İyi/ Good	Orta/Medium	Kötü/Bad	Yenilenmiş/Renovated	<input checked="" type="checkbox"/> Yeni/ New	

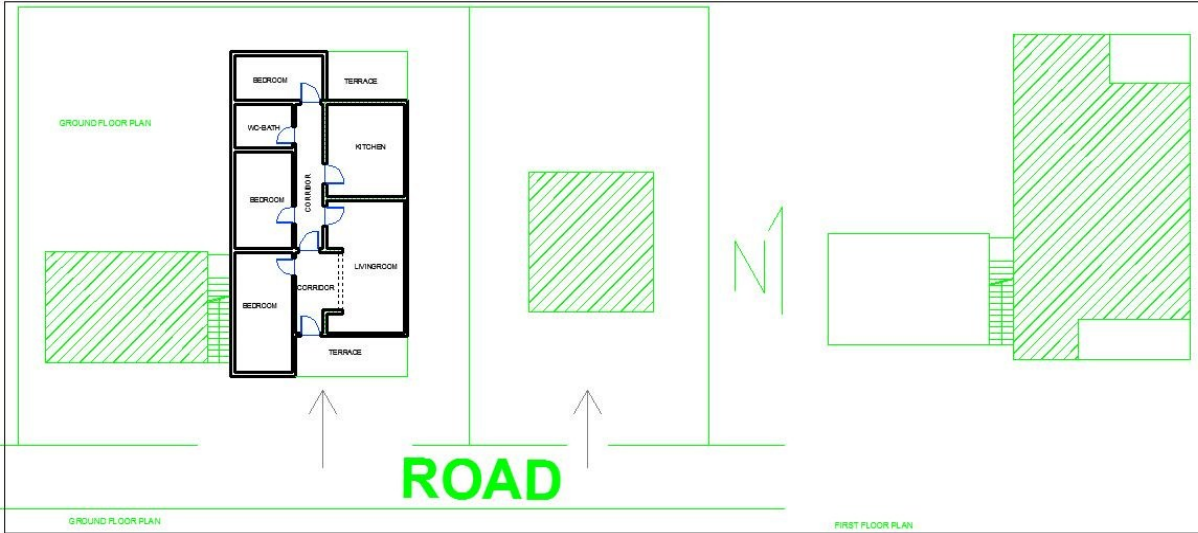

Çalışma Alanı / Case Study (Kayalar/ Orga)	KA1							
Bölge / Location	: Kayalar/ Orga							
Mahalle / Neighbourhood:	: Atatürk Street							
Aket No / No of Questionnaire	: 1							
Konut Turu /Housing Type	: Modern							
İnşa Ediliş Tarihi/ Date of Construction	: Before 1974							
Topoğrafik Durumu/ Topographical Status	: Düzlük / plain	: Yamaç/ Hill	x					
Kat Sayısı / Floor(s) No	: Tek Kat/single-storey	: İki Kat/two-storey	x	: Çok Katlı/multi-storey				
Yapım Tekniği ve Malzeme/ Const Technic and Materials	: Kerpiç/Adope	: Taş/Stone		: Betonarme/ R/C	x	: Tuğla/ Brick	x	: Diğer/ Other
Çatı Tipi / Roof Type	: Düz /terrace roof	x	: Kırma/Pitched		: Diğer/Other			
Özgünlük durumu /State of Specificity	: İyi/ Good	: Orta/Medium	x	: Kötü/Bad		: Yenilenmiş/Renovated		: Yeni/ New

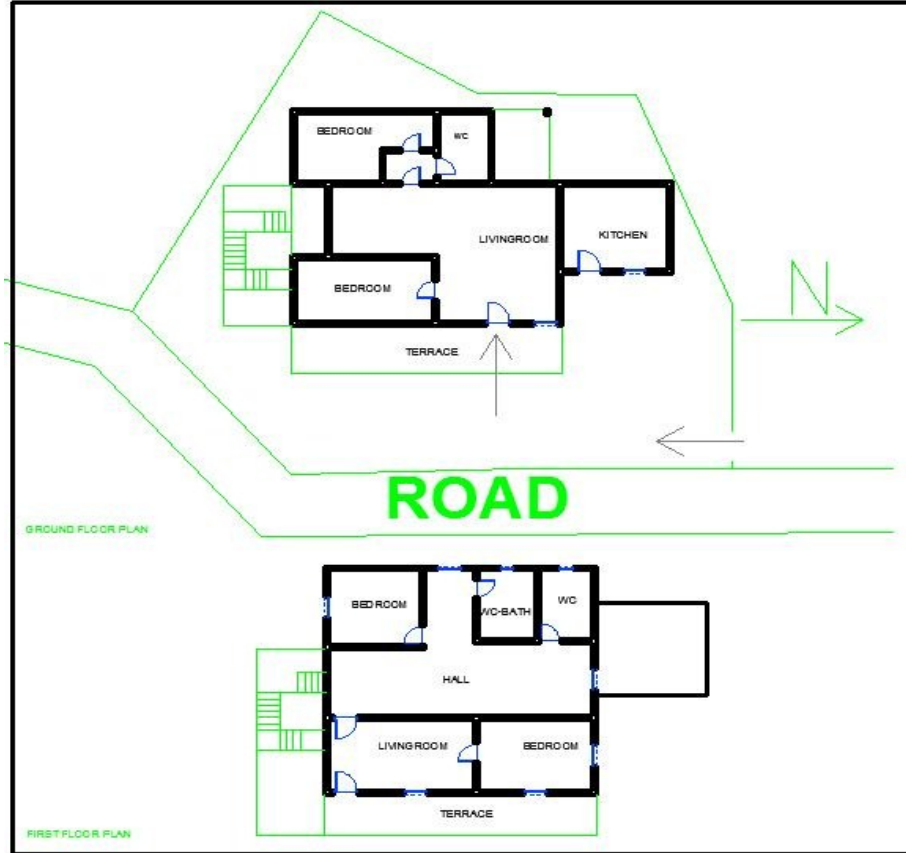

Çalışma Alanı / Case Study (Kayalar/ Orga)	KA2					
Bölge / Location	: Kayalar/ Orga					
Mahalle / Neighbourhood:	: Atatürk Street					
Aket No / No of Questionnaire	: 2					
Konut Turu /Housing Type	: Traditional (Mixed)					
İnşa Ediliş Tarihi/ Date of Construction	: Before 1974					
Topoğrafik Durumu/ Topographical Status	: Düzlük / plain	: Yamaç/ Hill	<input checked="" type="checkbox"/>			
Kat Sayısı / Floor(s) No	: Tek Kat/single-storey	: İki Kat/two-storied	<input checked="" type="checkbox"/>	: Çok Katlı/multi-storey		
Yapım Tekniği ve Malzeme/ Const Technic and Materials	: Kerpiç/Adobe	: Taş/Stone	<input checked="" type="checkbox"/>	: Betonarme/ R/C	: Tuğla/ Brick	<input checked="" type="checkbox"/> Diğer/ Other
Çatı Tipi / Roof Type	: Düz /terrace roof	<input checked="" type="checkbox"/> Kıvrma/Pitched		: Diğer/Other		
Özgünlük durumu /State of Specificity	: İyi/ Good	: Orta/Medium		: Kötü/Bad	: Yenilenmiş/Renovated	<input checked="" type="checkbox"/> Yeni/ New

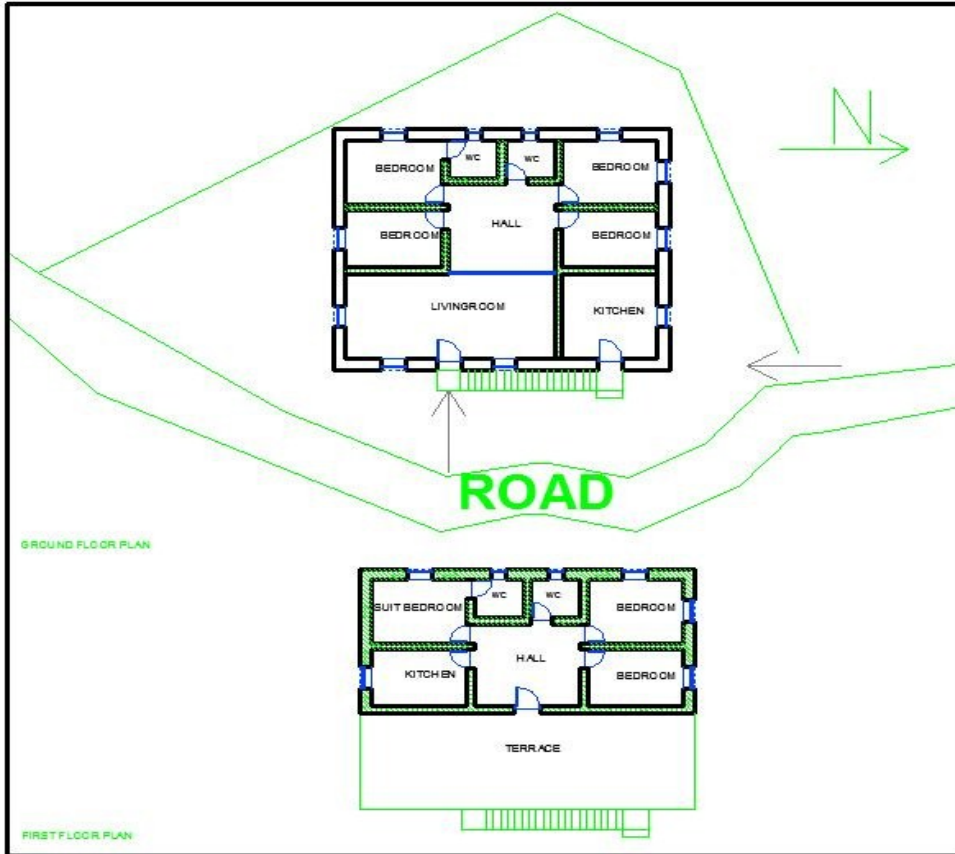

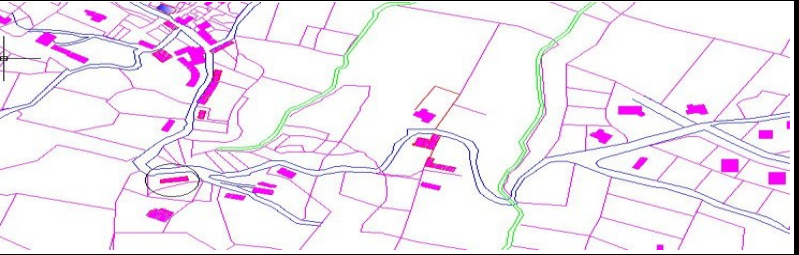
Çalışma Alanı / Case Study (Kayalar/ Orga)	KA3					
Bölge / Location	: Kayalar/ Orga					
Mahalle / Neighbourhood:	: Atatürk Street					
Aket No / No of Questionnaire	: 3					
Konut Turu /Housing Type	: Traditional					
İnşa Ediliş Tarihi/ Date of Construction	: Before 1974					
Topoğrafik Durumu/ Topographical Status	: Düzlük / plain	: Yamaç/ Hill	<input checked="" type="checkbox"/>			
Kat Sayısı / Floor(s) No	: Tek Kat/single-storey	: İki Kat/two-storied	<input checked="" type="checkbox"/>	: Çok Katlı/multi-storey		
Yapım Tekniği ve Malzeme/ Const Technic and Materials	: Kerpiç/Adobe	: Taş/Stone	<input checked="" type="checkbox"/>	: Betonarme/ R/C	: Tuğla/ Brick	: Diğer/ Other
Çatı Tipi / Roof Type	: Düz /terrace roof	<input checked="" type="checkbox"/> Kırma/Pitched		: Diğer/Other		
Özgünlük durumu /State of Specificity	: İyi/ Good	: Orta/Medium	<input checked="" type="checkbox"/>	: Kötü/Bad	: Yenilenmiş/Renovated	: Yeni/ New

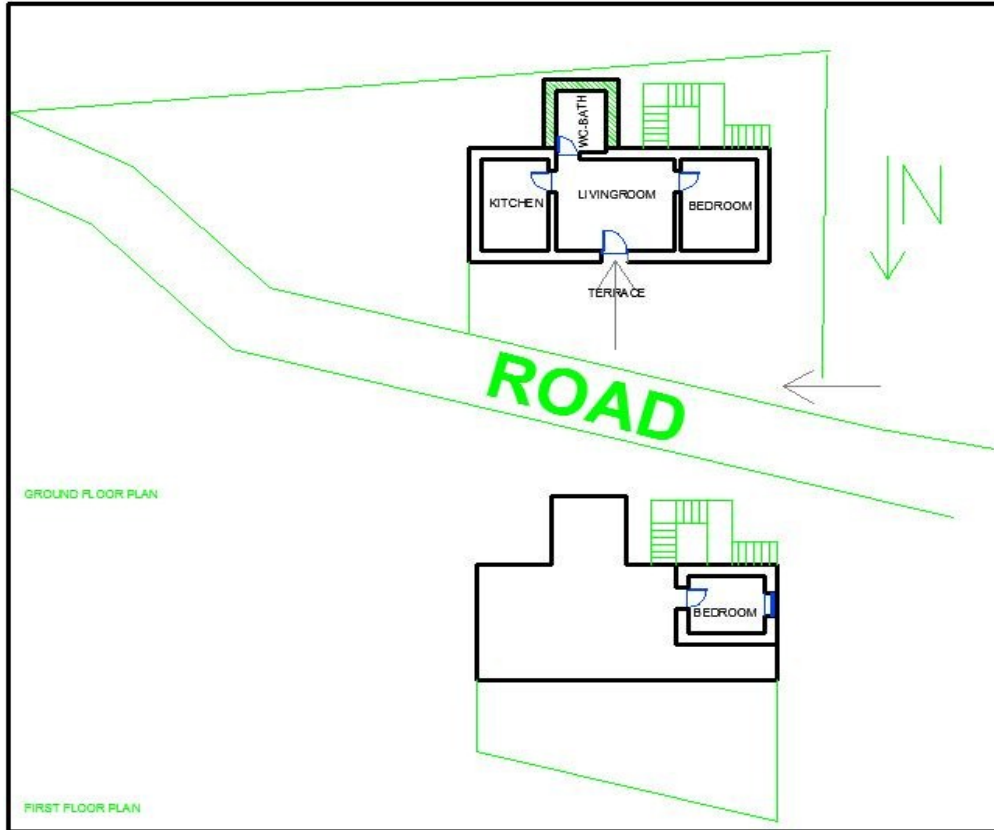

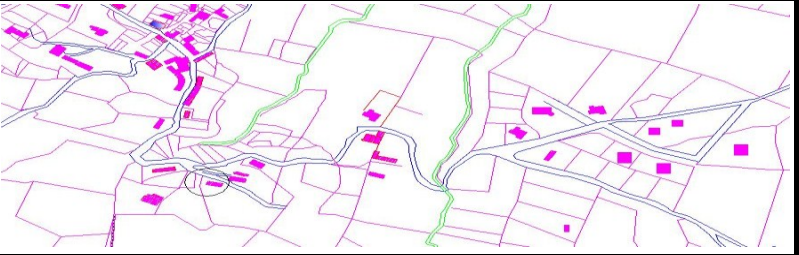
Çalışma Alanı / Case Study (Kayalar/ Orga)	KA4					
Bölge / Location	: Kayalar/ Orga					
Mahalle / Neighbourhood:	: Atatürk Street					
Aket No / No of Questionnaire	: 4					
Konut Turu /Housing Type	: Traditional					
İnşa Ediliş Tarihi/ Date of Construction	: Before 1974					
Topoğrafik Durumu/ Topographical Status	: Düzlük / plain	: Yamaç/ Hill	<input checked="" type="checkbox"/>			
Kat Sayısı / Floor(s) No	: Tek Kat/single-storey	<input checked="" type="checkbox"/> İki Kat/two-storied	<input type="checkbox"/> Çok Katlı/multi-storey			
Yapım Tekniği ve Malzeme/ Const Technic and Materials	: Kerpiç/Adobe	<input checked="" type="checkbox"/> Taş/Stone	<input checked="" type="checkbox"/> Betonarme/ R/C	: Tuğla/ Brick	<input checked="" type="checkbox"/> Diğer/ Other	
Çatı Tipi / Roof Type	: Düz /terrace roof	<input checked="" type="checkbox"/> Kırma/Pitched	<input type="checkbox"/> Diğer/Other			
Özgünlük durumu /State of Specificity	: İyi/ Good	<input checked="" type="checkbox"/> Orta/Medium	<input checked="" type="checkbox"/> Kötü/Bad	: Yenilenmiş/Renovated	<input type="checkbox"/> Yeni/ New	

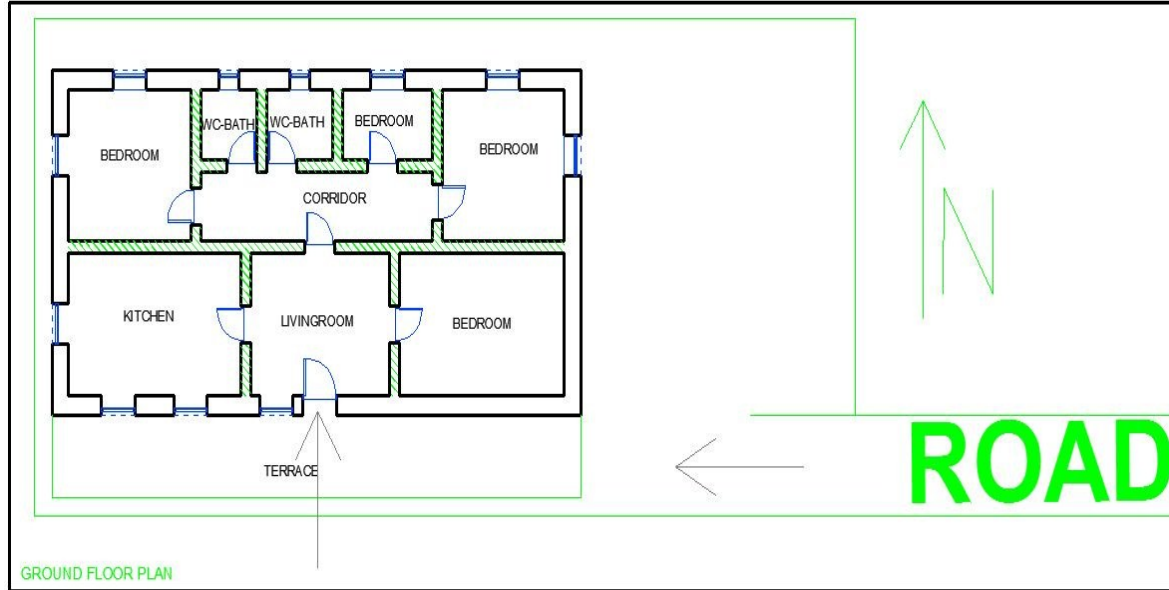

Çalışma Alanı / Case Study (Kayalar/ Orga)	KA5						
Bölge / Location	: Kayalar/ Orga						
Mahalle / Neighbourhood:	: Atatürk Street						
Aket No / No of Questionnaire	: 5						
Konut Turu /Housing Type	: Modern						
İnşa Ediliş Tarihi/ Date of Construction	: Before 1974						
Topoğrafik Durumu/ Topographical Status	: Düzlük / plain	: Yamaç/ Hill	<input checked="" type="checkbox"/>				
Kat Sayısı / Floor(s) No	: Tek Kat/single-storey	: İki Kat/two-storied	<input checked="" type="checkbox"/>	: Çok Katlı/multi-storey	<input type="checkbox"/>	<input type="checkbox"/>	
Yapım Tekniği ve Malzeme/ Const Technic and Materials	: Kerpiç/Adope	: Taş/Stone	<input checked="" type="checkbox"/>	: Betonarme/ R/C	<input checked="" type="checkbox"/>	: Diğer/ Other	<input checked="" type="checkbox"/>
Çatı Tipi / Roof Type	: Düz /terrace roof	<input checked="" type="checkbox"/> : Kırma/Pitched	<input type="checkbox"/>	: Diğer/Other	<input type="checkbox"/>	<input type="checkbox"/>	
Özgünlük durumu /State of Specificity	: İyi/ Good	: Orta/Medium	<input type="checkbox"/>	: Kötü/Bad	: Yenilenmiş/Renovated	<input checked="" type="checkbox"/> : Yeni/ New	

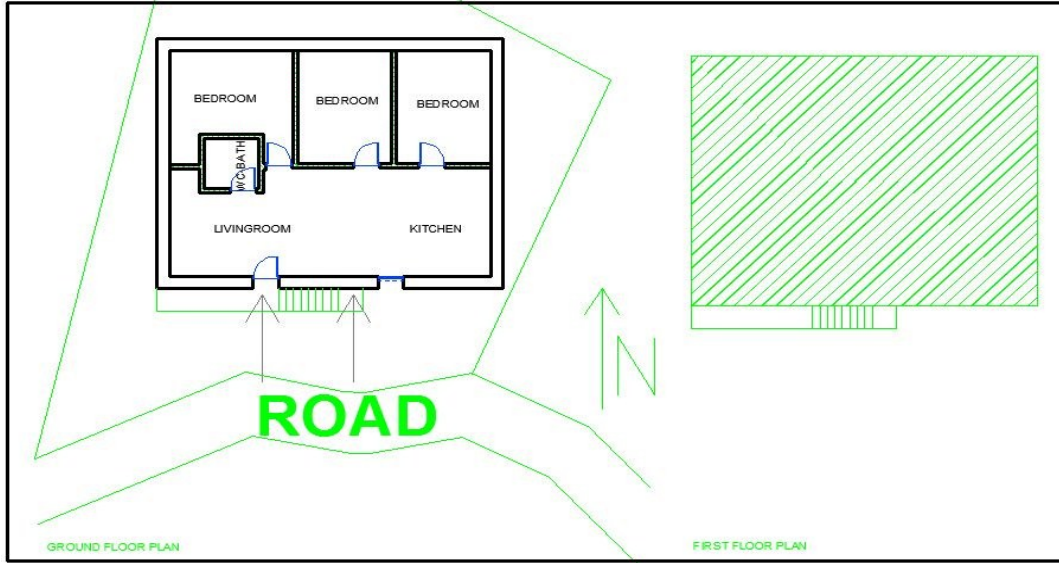

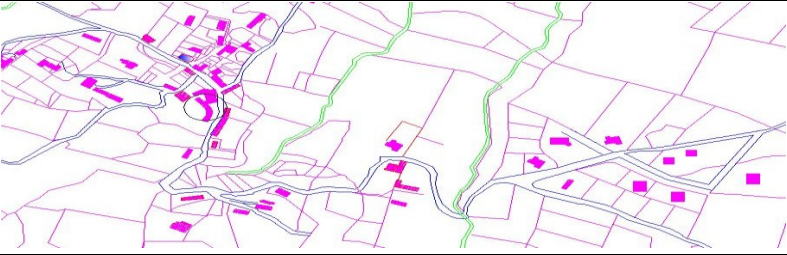
Çalışma Alanı / Case Study (Kayalar/ Orga)	KA6					
Bölge / Location	: Kayalar/ Orga					
Mahalle / Neighbourhood:	: Atatürk Street					
Aket No / No of Questionnaire	: 6					
Konut Turu /Housing Type	: Traditional					
İnşa Ediliş Tarihi/ Date of Construction	: Before 1974					
Topoğrafik Durumu/ Topographical Status	: Düzlük / plain	: Yamaç/ Hill	<input checked="" type="checkbox"/>			
Kat Sayısı / Floor(s) No	: Tek Kat/single-storey	<input checked="" type="checkbox"/> İki Kat/two-storied	<input type="checkbox"/> Çok Katlı/multi-storey			
Yapım Tekniği ve Malzeme/ Const Technic and Materials	: Kerpiç/Adobe	<input checked="" type="checkbox"/> Taş/Stone	<input checked="" type="checkbox"/> Betonarme/ R/C	: Tuğla/ Brick	<input checked="" type="checkbox"/> Diğer/ Other	
Çatı Tipi / Roof Type	: Düz /terrace roof	<input checked="" type="checkbox"/> Kırma/Pitched	<input type="checkbox"/> Diğer/Other			
Özgünlük durumu /State of Specificity	: İyi/ Good	: Orta/Medium	<input checked="" type="checkbox"/> Kötü/Bad	: Yenilenmiş/Renovated	<input type="checkbox"/> Yeni/ New	

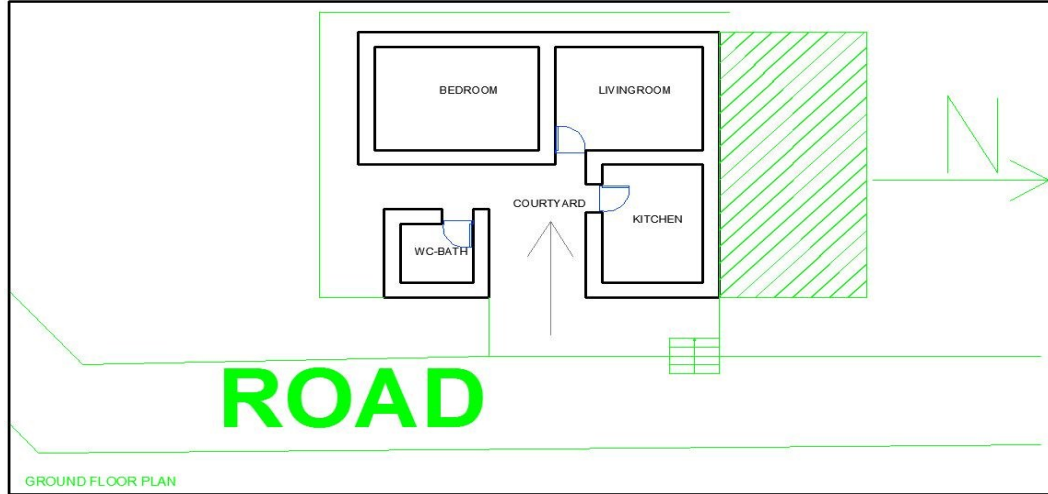

Çalışma Alanı / Case Study (Kayalar/ Orga)	KA7								
Bölge / Location	: Kayalar/ Orga								
Mahalle / Neighbourhood:	: Cami Street								
Aket No / No of Questionnaire	: 7								
Konut Turu /Housing Type	: Traditional (Mixed)								
İnşa Ediliş Tarihi/ Date of Construction	: Before 1974								
Topoğrafik Durumu/ Topographical Status	: Düzlük / plain	: Yamaç/ Hill	<input checked="" type="checkbox"/>						
Kat Sayısı / Floor(s) No	: Tek Kat/single-storey	: İki Kat/two-storied	<input checked="" type="checkbox"/>	: Çok Katlı/multi-storey	<input type="checkbox"/>	<input type="checkbox"/>			
Yapım Tekniği ve Malzeme/ Const Technic and Materials	: Kerpiç/Adobe	: Taş/Stone	<input checked="" type="checkbox"/>	: Betonarme/ R/C	<input checked="" type="checkbox"/>	: Tuğla/ Brick	<input checked="" type="checkbox"/>	: Diğer/ Other	<input type="checkbox"/>
Çatı Tipi / Roof Type	: Düz /terrace roof	<input checked="" type="checkbox"/>	: Kıрма/Pitched	<input type="checkbox"/>	: Diğer/Other	<input type="checkbox"/>	<input type="checkbox"/>	<input type="checkbox"/>	
Özgünlük durumu /State of Specificity	: İyi/ Good	: Orta/Medium	<input checked="" type="checkbox"/>	: Kötü/Bad	<input type="checkbox"/>	: Yenilenmiş/Renovated	<input type="checkbox"/>	: Yeni/ New	<input type="checkbox"/>

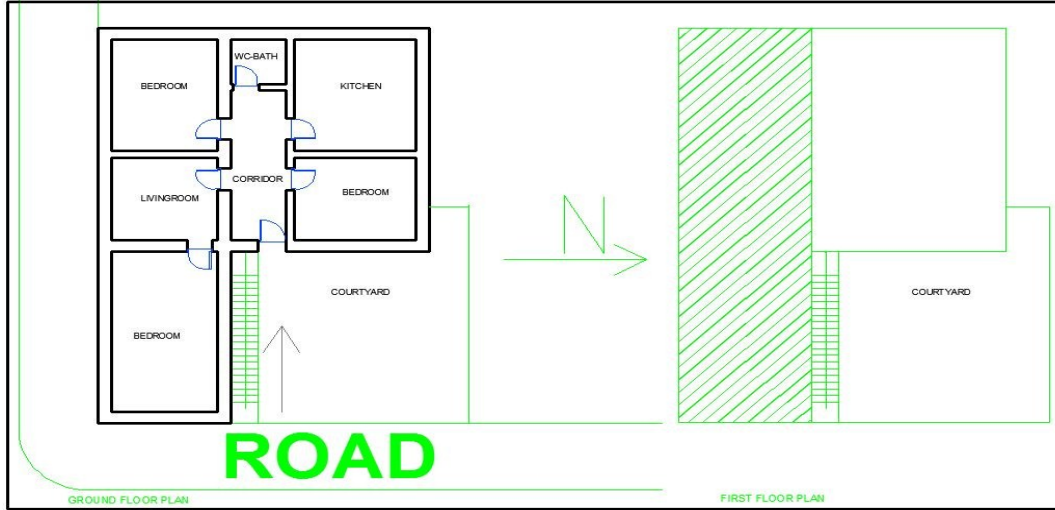

Çalışma Alanı / Case Study (Kayalar/ Orga)	KA8						
Bölge / Location	: Kayalar/ Orga						
Mahalle / Neighbourhood:	: Cami Street						
Aket No / No of Questionnaire	: 8						
Konut Turu /Housing Type	: Traditional (Mixed)						
İnşa Ediliş Tarihi/ Date of Construction	: Before 1974						
Topoğrafik Durumu/ Topographical Status	: Düzlük / plain	: Yamaç/ Hill	x				
Kat Sayısı / Floor(s) No	: Tek Kat/single-storey	x İki Kat/two-storied		Çok Katlı/multi-storey			
Yapım Tekniği ve Malzeme/ Const Technic and Materials	: Kerpiç/Adope	: Taş/Stone	x	Betonarme/ R/C	x	Tuğla/ Brick	Diğer/ Other
Çatı Tipi / Roof Type	: Düz /terrace roof	x Kırma/Pitched		Diğer/Other			
Özgünlük durumu /State of Specificity	: İyi/ Good	: Orta/Medium	x	Kötü/Bad		Yenilenmiş/Renovated	Yeni/ New

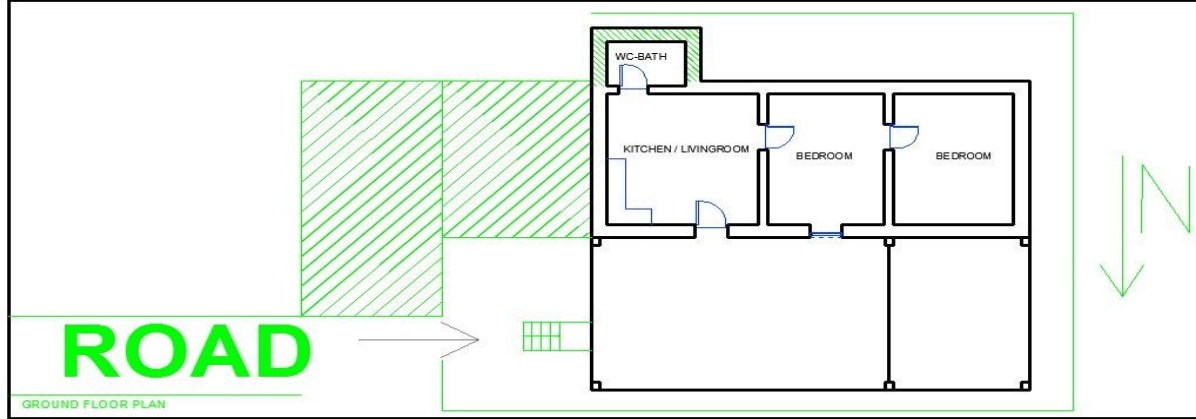

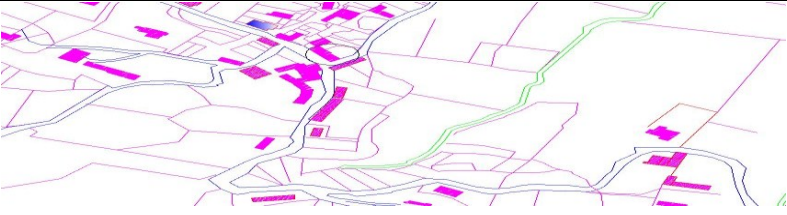
Çalışma Alanı / Case Study (Kayalar/ Orga)	KA9					
Bölge / Location	: Kayalar/ Orga					
Mahalle / Neighbourhood:	: Cicek Street					
Aket No / No of Questionnaire	: 9					
Konut Turu /Housing Type	: Traditional					
İnşa Ediliş Tarihi/ Date of Construction	: Before 1974					
Topoğrafik Durumu/ Topographical Status	: Düzlük / plain	: Yamaç/ Hill	<input checked="" type="checkbox"/>			
Kat Sayısı / Floor(s) No	: Tek Kat/single-storey	: İki Kat/two-storied	<input checked="" type="checkbox"/>	: Çok Katlı/multi-storey		
Yapım Tekniği ve Malzeme/ Const Technic and Materials	: Kerpiç/Adope	: Taş/Stone	<input checked="" type="checkbox"/>	: Betonarme/ R/C	: Tuğla/ Brick	: Diğer/ Other
Çatı Tipi / Roof Type	: Düz /terrace roof	<input checked="" type="checkbox"/> : Kırma/Pitched		: Diğer/Other		
Özgünlük durumu /State of Specificity	: İyi/ Good	: Orta/Medium		: Kötü/Bad	<input checked="" type="checkbox"/> : Yenilenmiş/Renovated	: Yeni/ New

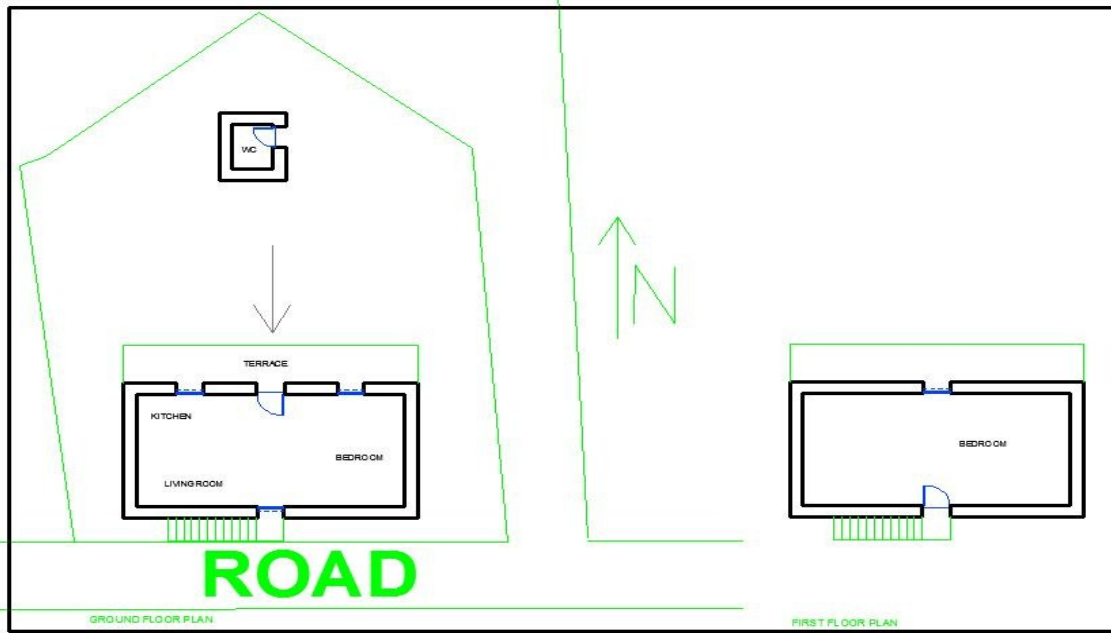

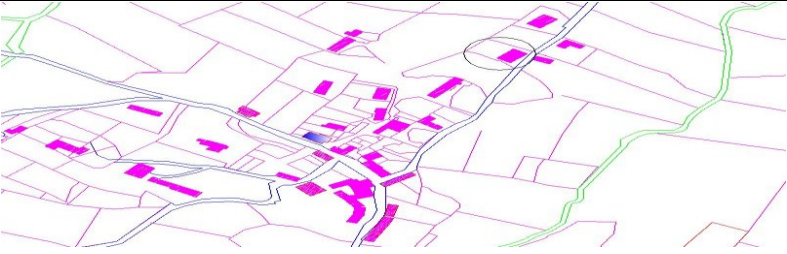
Çalışma Alanı / Case Study (Kayalar/ Orga)	KA10									
Bölge / Location	: Kayalar/ Orga									
Mahalle / Neighbourhood:	: Cicek Street									
Aket No / No of Questionnaire	: 10									
Konut Turu /Housing Type	: Traditional (Mixed)									
İnşa Ediliş Tarihi/ Date of Construction	: Before 1974									
Topoğrafik Durumu/ Topographical Status	: Düzlük / plain	: Yamaç/ Hill	<input checked="" type="checkbox"/>							
Kat Sayısı / Floor(s) No	: Tek Kat/single-storey	<input checked="" type="checkbox"/>	: İki Kat/two-storied	<input checked="" type="checkbox"/>	: Çok Katlı/multi-storey	<input type="checkbox"/>	<input type="checkbox"/>			
Yapım Tekniği ve Malzeme/ Const Technic and Materials	: Kerpiç/Adope	<input checked="" type="checkbox"/>	: Taş/Stone	<input checked="" type="checkbox"/>	: Betonarme/ R/C	<input checked="" type="checkbox"/>	: Tuğla/ Brick	<input checked="" type="checkbox"/>	: Diğer/ Other	<input type="checkbox"/>
Çatı Tipi / Roof Type	: Düz /terrace roof	<input checked="" type="checkbox"/>	: Kırma/Pitched	<input type="checkbox"/>	: Diğer/Other	<input type="checkbox"/>	<input type="checkbox"/>	<input type="checkbox"/>	<input type="checkbox"/>	
Özgünlük durumu /State of Specificity	: İyi/ Good	<input type="checkbox"/>	: Orta/Medium	<input type="checkbox"/>	: Kötü/Bad	<input type="checkbox"/>	: Yenilenmiş/Renovated	<input checked="" type="checkbox"/>	: Yeni/ New	<input type="checkbox"/>

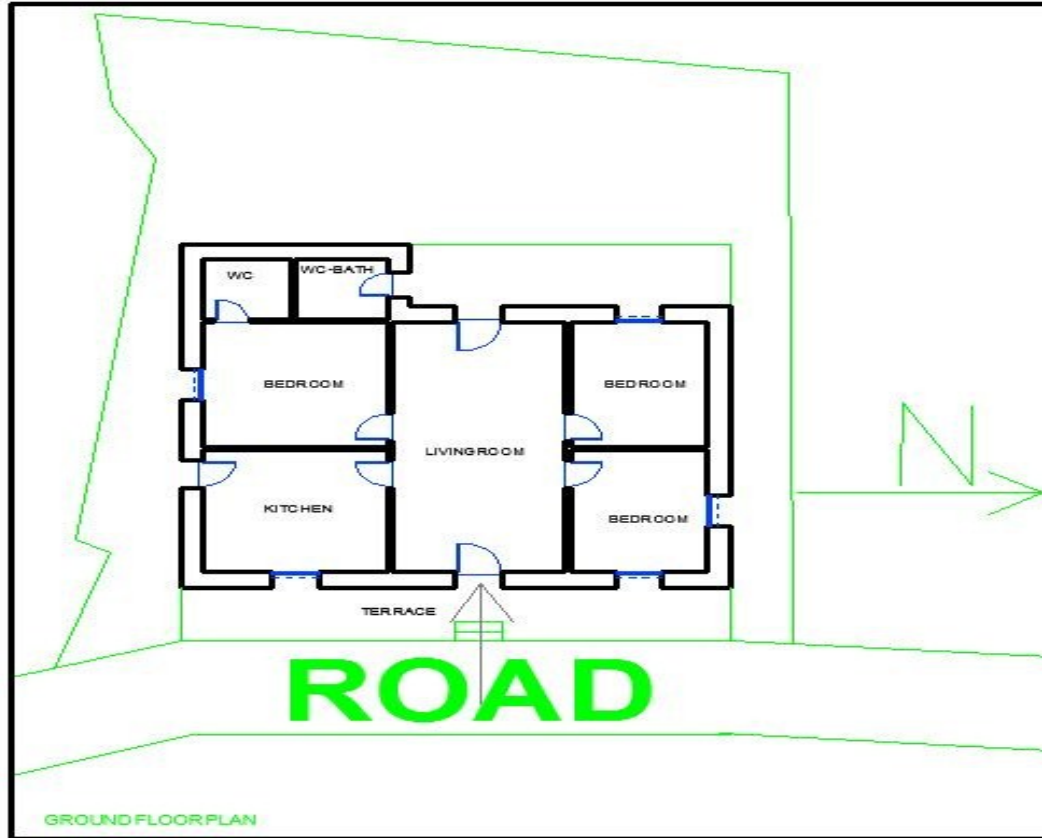

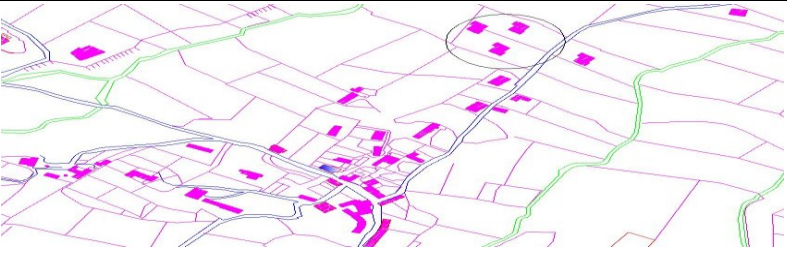
Çalışma Alanı / Case Study (Kayalar/ Orga)	KA11									
Bölge / Location	: Kayalar/ Orga									
Mahalle / Neighbourhood:	: Cicek Street									
Aket No / No of Questionnaire	: 11									
Konut Turu /Housing Type	: Contemporary									
İnşa Ediliş Tarihi/ Date of Construction	: After 1974									
Topoğrafik Durumu/ Topographical Status	: Düzlük / plain	<input checked="" type="checkbox"/>	: Yamaç/ Hill							
Kat Sayısı / Floor(s) No	: Tek Kat/single-storey		: İki Kat/two-storied	<input checked="" type="checkbox"/>	: Çok Katlı/multi-storey					
Yapım Tekniği ve Malzeme/ Const Technic and Materials	: Kerpiç/Adope		: Taş/Stone		: Betonarme/ R/C	<input checked="" type="checkbox"/>	: Tuğla/ Brick	<input checked="" type="checkbox"/>	: Diğer/ Other	
Çatı Tipi / Roof Type	: Düz /terrace roof		: Kıırma/Pitched	<input checked="" type="checkbox"/>	: Diğer/Other					
Özgünlük durumu /State of Specificity	: İyi/ Good		: Orta/Medium		: Kötü/Bad		: Yenilenmiş/Renovated		: Yeni/ New	<input checked="" type="checkbox"/>

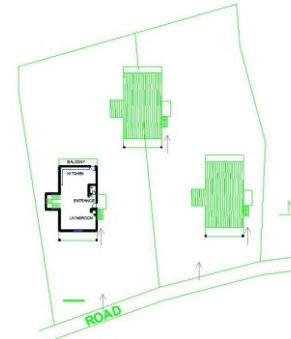
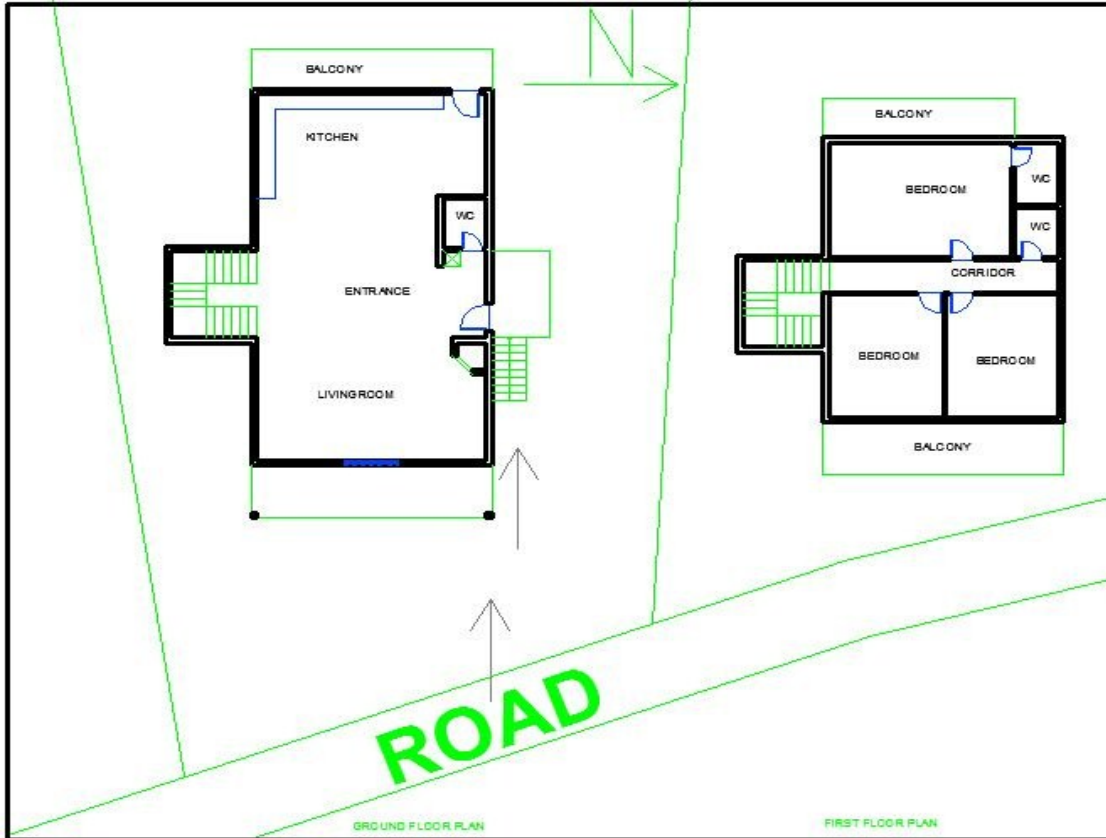

Çalışma Alanı / Case Study (Kayalar/ Orga)	KA12									
Bölge / Location	: Kayalar/ Orga									
Mahalle / Neighbourhood:	: Cicek Street									
Aket No / No of Questionnaire	: 12									
Konut Turu /Housing Type	: Contemporary									
İnşa Ediliş Tarihi/ Date of Construction	: After 1974									
Topoğrafik Durumu/ Topographical Status	: Düzlük / plain	<input checked="" type="checkbox"/>	: Yamaç/ Hill	<input type="checkbox"/>	<input type="checkbox"/>	<input type="checkbox"/>				
Kat Sayısı / Floor(s) No	: Tek Kat/single-storey	<input type="checkbox"/>	: İki Kat/two-storied	<input checked="" type="checkbox"/>	: Çok Katlı/multi-storey	<input type="checkbox"/>	<input type="checkbox"/>			
Yapım Tekniği ve Malzeme/ Const Technic and Materials	: Kerpiç/Adope	<input type="checkbox"/>	: Taş/Stone	<input type="checkbox"/>	: Betonarme/ R/C	<input checked="" type="checkbox"/>	: Tuğla/ Brick	<input checked="" type="checkbox"/>	: Diğer/ Other	<input type="checkbox"/>
Çatı Tipi / Roof Type	: Düz /terrace roof	<input checked="" type="checkbox"/>	: Kırma/Pitched	<input type="checkbox"/>	: Diğer/Other	<input type="checkbox"/>	<input type="checkbox"/>	<input type="checkbox"/>	<input type="checkbox"/>	
Özgünlük durumu /State of Specificity	: İyi/ Good	<input type="checkbox"/>	: Orta/Medium	<input type="checkbox"/>	: Kötü/Bad	<input type="checkbox"/>	: Yenilenmiş/Renovated	<input type="checkbox"/>	: Yeni/ New	<input checked="" type="checkbox"/>

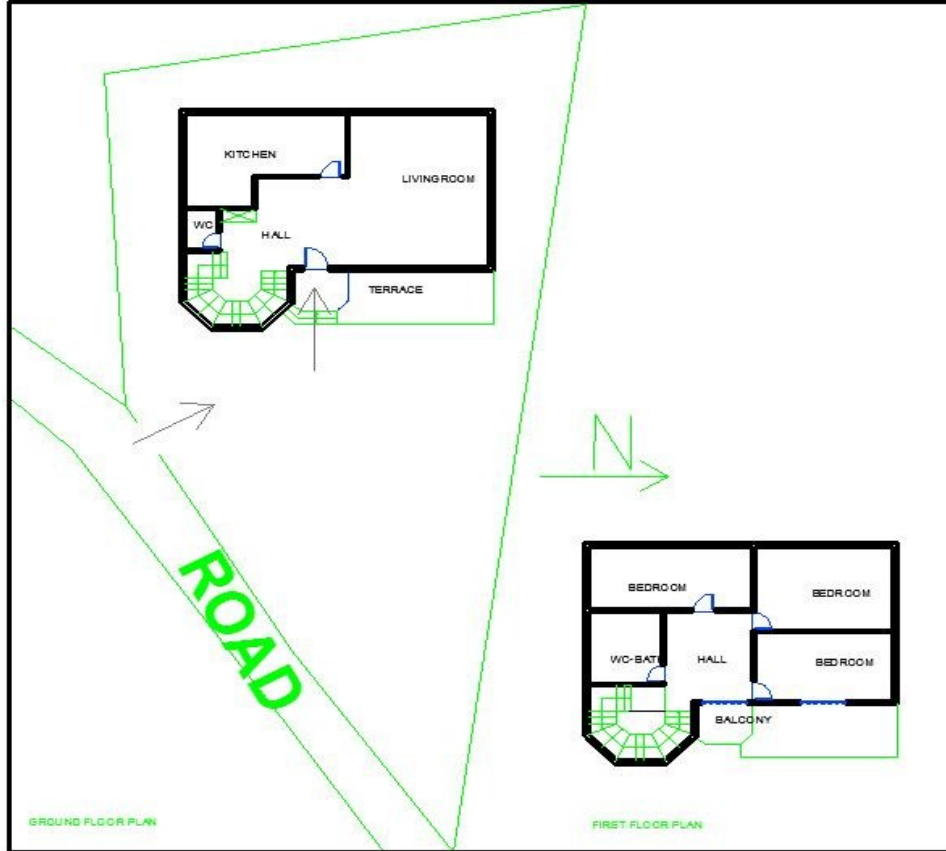

Çalışma Alanı / Case Study (Kayalar/ Orga)	KA13									
Bölge / Location	: Kayalar/ Orga									
Mahalle / Neighbourhood:	:									
Aket No / No of Questionnaire	: 13									
Konut Turu /Housing Type	: Contemporary									
İnşa Ediliş Tarihi/ Date of Construction	: After 1974									
Topoğrafik Durumu/ Topographical Status	: Düzlük / plain	<input checked="" type="checkbox"/>	: Yamaç/ Hill							
Kat Sayısı / Floor(s) No	: Tek Kat/single-storey	<input checked="" type="checkbox"/>	: İki Kat/two-storied	<input checked="" type="checkbox"/>	: Çok Katlı/multi-storey					
Yapım Tekniği ve Malzeme/ Const Technic and Materials	: Kerpiç/Adobe		: Taş/Stone		: Betonarme/ R/C	<input checked="" type="checkbox"/>	: Tuğla/ Brick	<input checked="" type="checkbox"/>	: Diğer/ Other	
Çatı Tipi / Roof Type	: Düz /terrace roof		: Kıırma/Pitched	<input checked="" type="checkbox"/>	: Diğer/Other					
Özgünlük durumu /State of Specificity	: İyi/ Good		: Orta/Medium		: Kötü/Bad		: Yenilenmiş/Renovated		: Yeni/ New	<input checked="" type="checkbox"/>

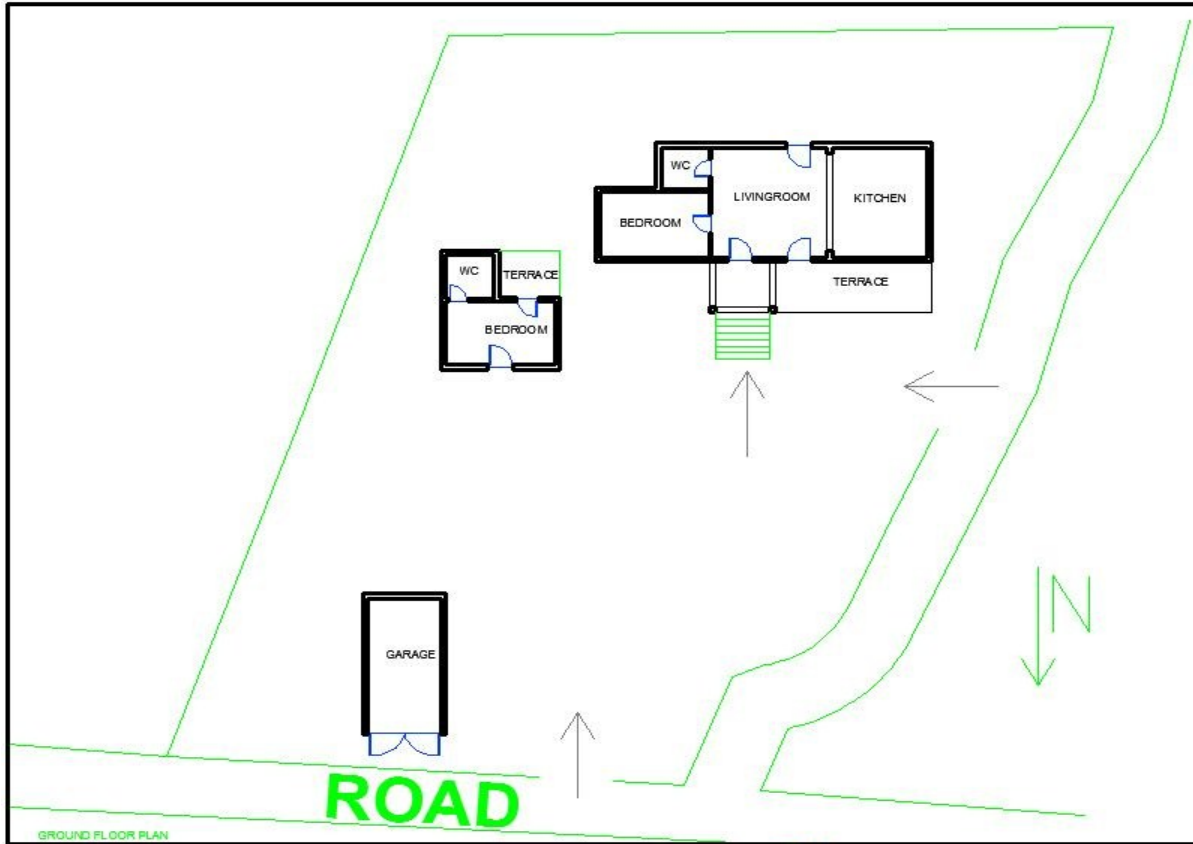

Çalışma Alanı / Case Study (Kayalar/ Orga)	KA14					
Bölge / Location	: Kayalar/ Orga					
Mahalle / Neighbourhood:	: 19 Mayıs Samsun Avenue					
Aket No / No of Questionnaire	: 14					
Konut Turu /Housing Type	: Contemporary					
İnşa Ediliş Tarihi/ Date of Construction	: After 1974					
Topoğrafik Durumu/ Topographical Status	: Düzlük / plain	<input checked="" type="checkbox"/>	: Yamaç/ Hill	<input type="checkbox"/>		
Kat Sayısı / Floor(s) No	: Tek Kat/single-storey	<input type="checkbox"/>	: İki Kat/two-storied	<input checked="" type="checkbox"/>	: Çok Katlı/multi-storey	<input type="checkbox"/>
Yapım Tekniği ve Malzeme/ Const Technic and Materials	: Kerpiç/Adope	<input type="checkbox"/>	: Taş/Stone	<input type="checkbox"/>	: Betonarme/ R/C	<input checked="" type="checkbox"/>
Çatı Tipi / Roof Type	: Düz /terrace roof	<input checked="" type="checkbox"/>	: Kıvrma/Pitched	<input type="checkbox"/>	: Diğer/Other	<input type="checkbox"/>
Özgünlük durumu /State of Specificity	: İyi/ Good	<input type="checkbox"/>	: Orta/Medium	<input type="checkbox"/>	: Kötü/Bad	<input type="checkbox"/>
					: Yenilenmiş/Renovated	<input type="checkbox"/>
					: Yeni/ New	<input checked="" type="checkbox"/>

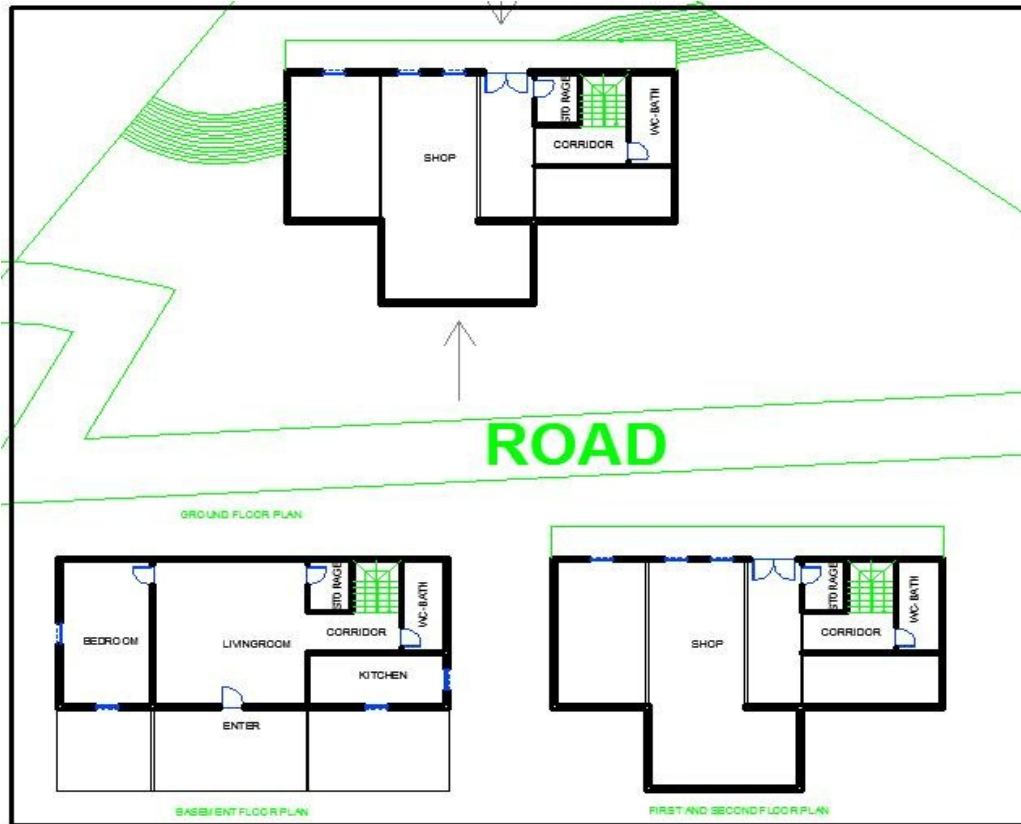

Çalışma Alanı / Case Study (Kayalar/ Orga)	KA15					
Bölge / Location	: Kayalar/ Orga					
Mahalle / Neighbourhood:	: Ataturk Street					
Aket No / No of Questionnaire	: 15					
Konut Turu /Housing Type	: Contemporary					
İnşa Ediliş Tarihi/ Date of Construction	: After 1974					
Topoğrafik Durumu/ Topographical Status	: Düzlük / plain	<input checked="" type="checkbox"/> Yamaç/ Hill				
Kat Sayısı / Floor(s) No	: Tek Kat/single-storey	: İki Kat/two-storied	<input checked="" type="checkbox"/> Çok Katlı/multi-storey			
Yapım Tekniği ve Malzeme/ Const Technic and Materials	: Kerpiç/Adope	: Taş/Stone	: Betonarme/ R/C	<input checked="" type="checkbox"/> Tuğla/ Brick	<input checked="" type="checkbox"/> Diğer/ Other	
Çatı Tipi / Roof Type	: Düz /terrace roof	: Kıрма/Pitched	<input checked="" type="checkbox"/> Diğer/Other			
Özgünlük durumu /State of Specificity	: İyi/ Good	: Orta/Medium	: Kötü/Bad	: Yenilenmiş/Renovated	: Yeni/ New	<input checked="" type="checkbox"/>

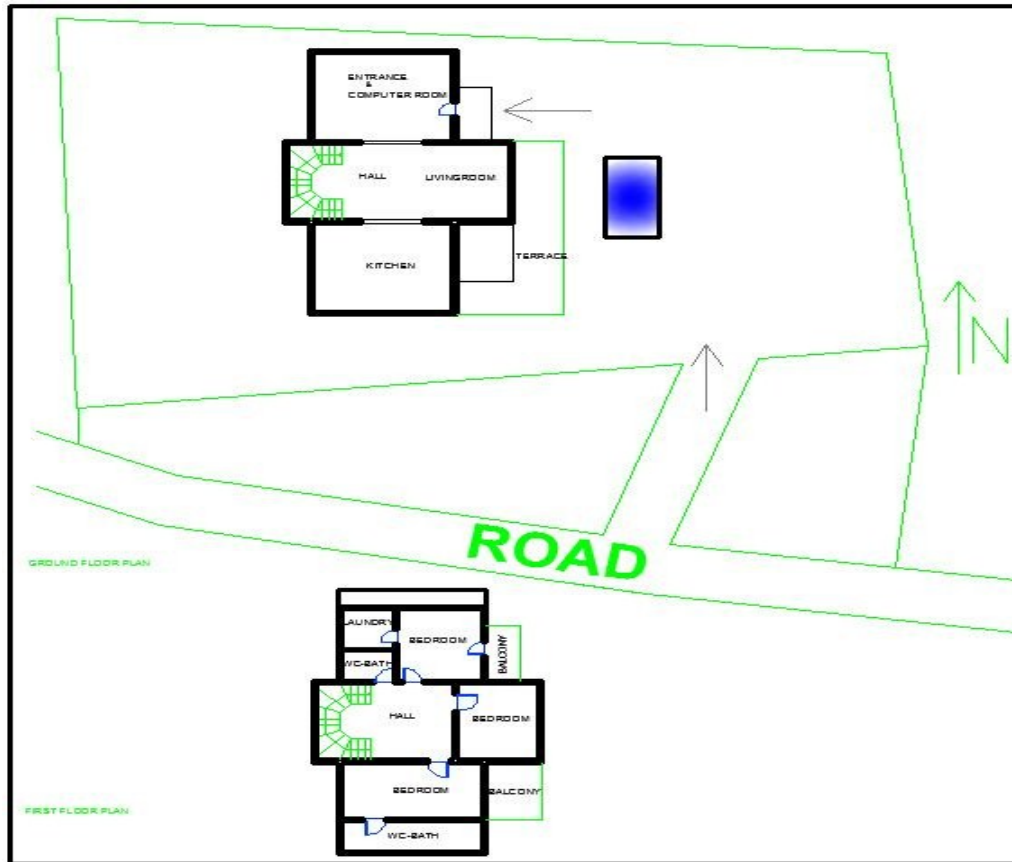

Çalışma Alanı / Case Study (Kayalar/ Orga)	KA16					
Bölge / Location	: Kayalar/ Orga					
Mahalle / Neighbourhood:	: Ataturk Street					
Aket No / No of Questionnaire	: 16					
Konut Turu /Housing Type	: Contemporary					
İnşa Ediliş Tarihi/ Date of Construction	: After 1974					
Topoğrafik Durumu/ Topographical Status	: Düzlük / plain	: Yamaç/ Hill	x			
Kat Sayısı / Floor(s) No	: Tek Kat/single-storey	x İki Kat/two-storied		: Çok Katlı/multi-storey		
Yapım Tekniği ve Malzeme/ Const Technic and Materials	: Kerpiç/Adope	: Taş/Stone		: Betonarme/ R/C	x Tuğla/ Brick	x Diğer/ Other
Çatı Tipi / Roof Type	: Düz /terrace roof	: Kıрма/Pitched	x	: Diğer/Other		
Özgünlük durumu /State of Specificity	: İyi/ Good	: Orta/Medium		: Kötü/Bad	: Yenilenmiş/Renovated	: Yeni/ New x

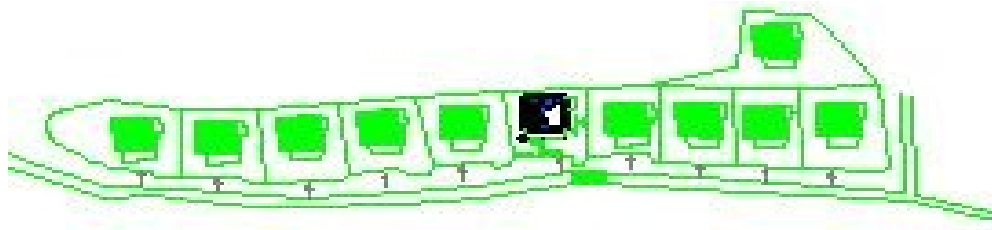
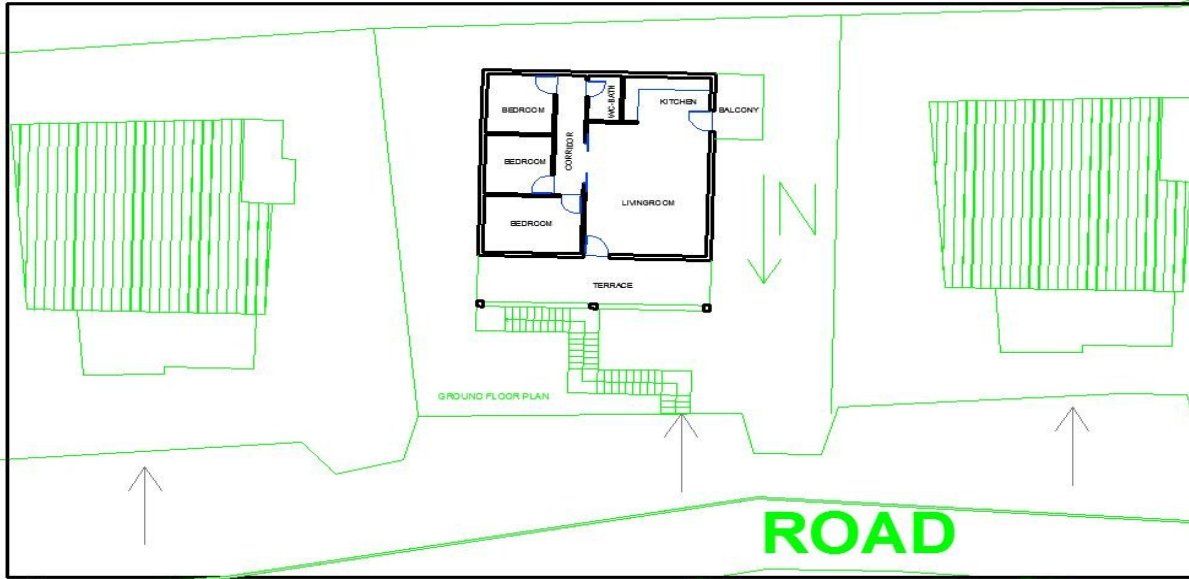

Çalışma Alanı / Case Study (Kayalar/ Orga)	KA17					
Bölge / Location	Kayalar/ Orga					
Mahalle / Neighbourhood:						
Aket No / No of Questionnaire	17					
Konut Turu /Housing Type	Contemporary					
İnşa Ediliş Tarihi/ Date of Construction	After 1974					
Topoğrafik Durumu/ Topographical Status	Düzlük / plain	<input checked="" type="checkbox"/> Yamaç/ Hill				
Kat Sayısı / Floor(s) No	Tek Kat/single-storey	İki Kat/two-storied	<input checked="" type="checkbox"/> Çok Katlı/multi-storey			
Yapım Tekniği ve Malzeme/ Const Technic and Materials	Kerpiç/Adope	Taş/Stone	Betonarme/ R/C	<input checked="" type="checkbox"/> Tuğla/ Brick	<input checked="" type="checkbox"/> Diğer/ Other	
Çatı Tipi / Roof Type	Düz /terrace roof	Kırma/Pitched	<input checked="" type="checkbox"/> Diğer/Other			
Özgünlük durumu /State of Specificity	İyi/ Good	Orta/Medium	Kötü/Bad	Yenilenmiş/Renovated	Yeni/ New <input checked="" type="checkbox"/>	

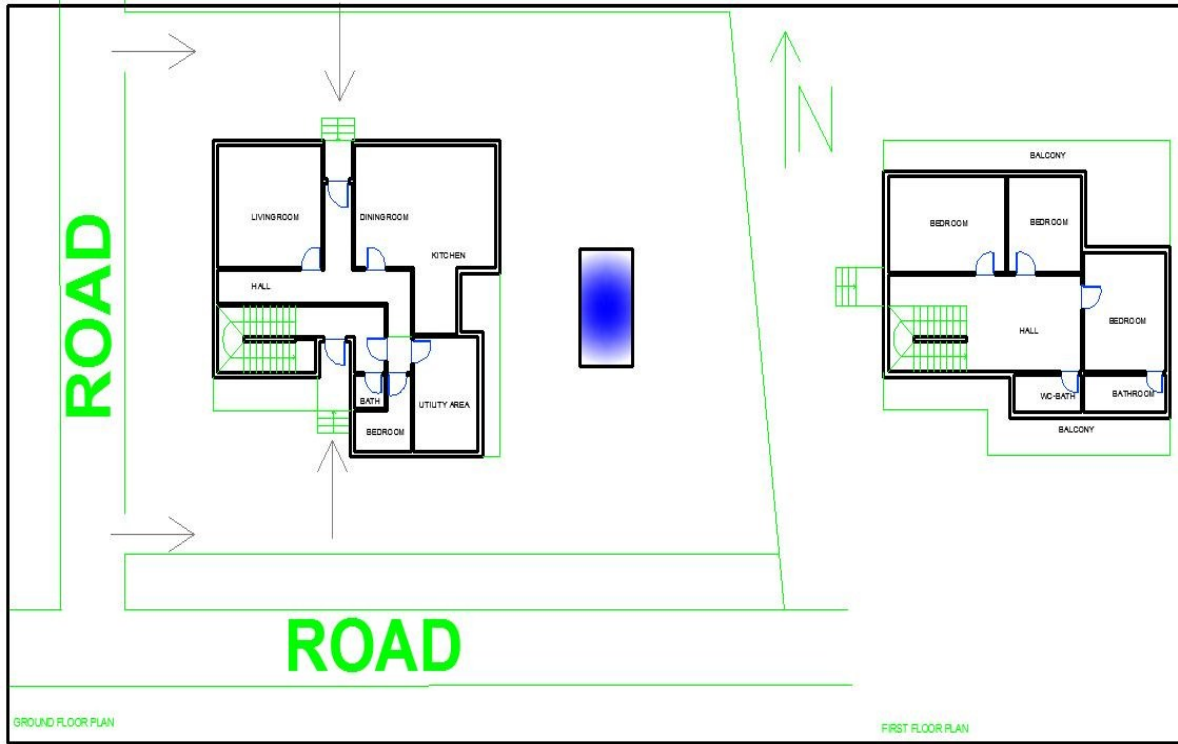

Çalışma Alanı / Case Study (Kayalar/ Orga)	KA18									
Bölge / Location	: Kayalar/ Orga									
Mahalle / Neighbourhood:	:									
Aket No / No of Questionnaire	: 18									
Konut Turu /Housing Type	: Contemporary									
İnşa Ediliş Tarihi/ Date of Construction	: After 1974									
Topoğrafik Durumu/ Topographical Status	: Düzlük / plain	<input checked="" type="checkbox"/>	: Yamaç/ Hill							
Kat Sayısı / Floor(s) No	: Tek Kat/single-storey	<input checked="" type="checkbox"/>	: İki Kat/two-storied	<input checked="" type="checkbox"/>	: Çok Katlı/multi-storey					
Yapım Tekniği ve Malzeme/ Const Technic and Materials	: Kerpiç/Adope		: Taş/Stone	<input checked="" type="checkbox"/>	: Betonarme/ R/C	<input checked="" type="checkbox"/>	: Tuğla/ Brick	<input checked="" type="checkbox"/>	: Diğer/ Other	
Çatı Tipi / Roof Type	: Düz /terrace roof		: Kıрма/Pitched	<input checked="" type="checkbox"/>	: Diğer/Other					
Özgünlük durumu /State of Specificity	: İyi/ Good		: Orta/Medium		: Kötü/Bad		: Yenilenmiş/Renovated		: Yeni/ New	<input checked="" type="checkbox"/>

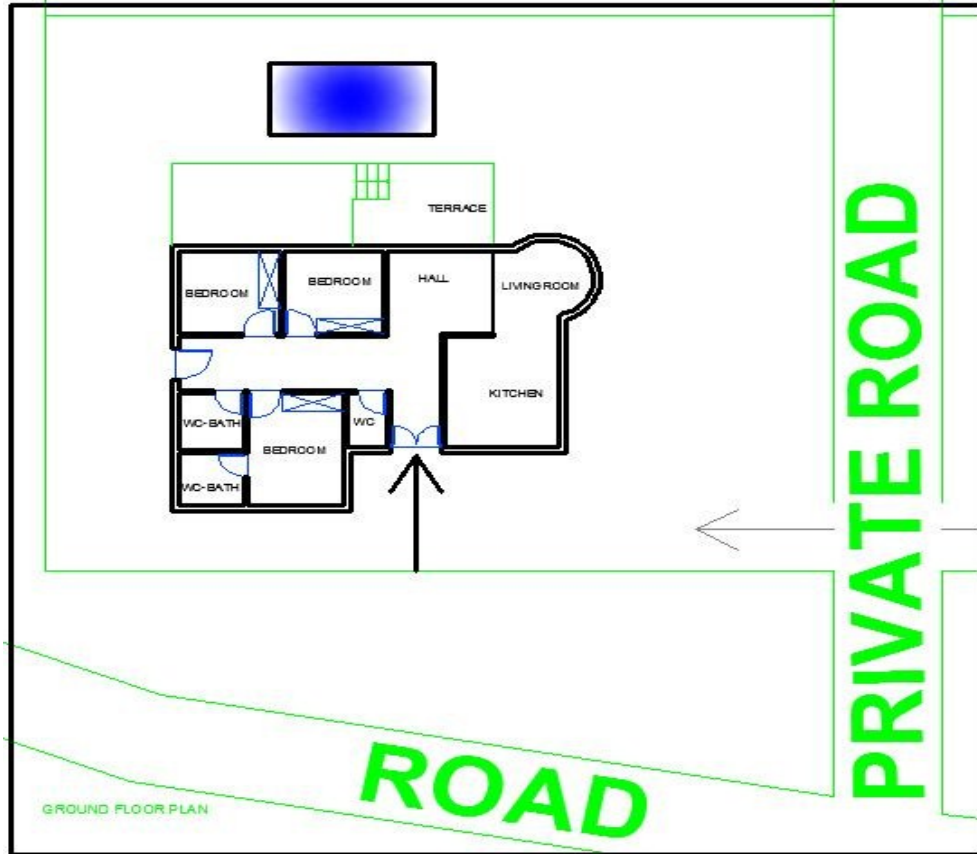

Çalışma Alanı / Case Study (Kayalar/ Orga)	KA19								
Bölge / Location	: Kayalar/ Orga								
Mahalle / Neighbourhood:	: Sht Ibrahim Konacoglu Street								
Aket No / No of Questionnaire	: 19								
Konut Turu /Housing Type	: Contemporary								
İnşa Ediliş Tarihi/ Date of Construction	: After 1974								
Topoğrafik Durumu/ Topographical Status	: Düzlük / plain	<input checked="" type="checkbox"/>	: Yamaç/ Hill						
Kat Sayısı / Floor(s) No	: Tek Kat/single-storey	<input checked="" type="checkbox"/>	: İki Kat/two-storied	: Çok Katlı/multi-storey					
Yapım Tekniği ve Malzeme/ Const Technic and Materials	: Kerpiç/Adobe		: Taş/Stone	: Betonarme/ R/C	<input checked="" type="checkbox"/>	: Tuğla/ Brick	<input checked="" type="checkbox"/>	: Diğer/ Other	
Çatı Tipi / Roof Type	: Düz /terrace roof		: Kıırma/Pitched	<input checked="" type="checkbox"/>	: Diğer/Other				
Özgünlük durumu /State of Specificity	: İyi/ Good		: Orta/Medium	: Kötü/Bad		: Yenilenmiş/Renovated		: Yeni/ New	<input checked="" type="checkbox"/>

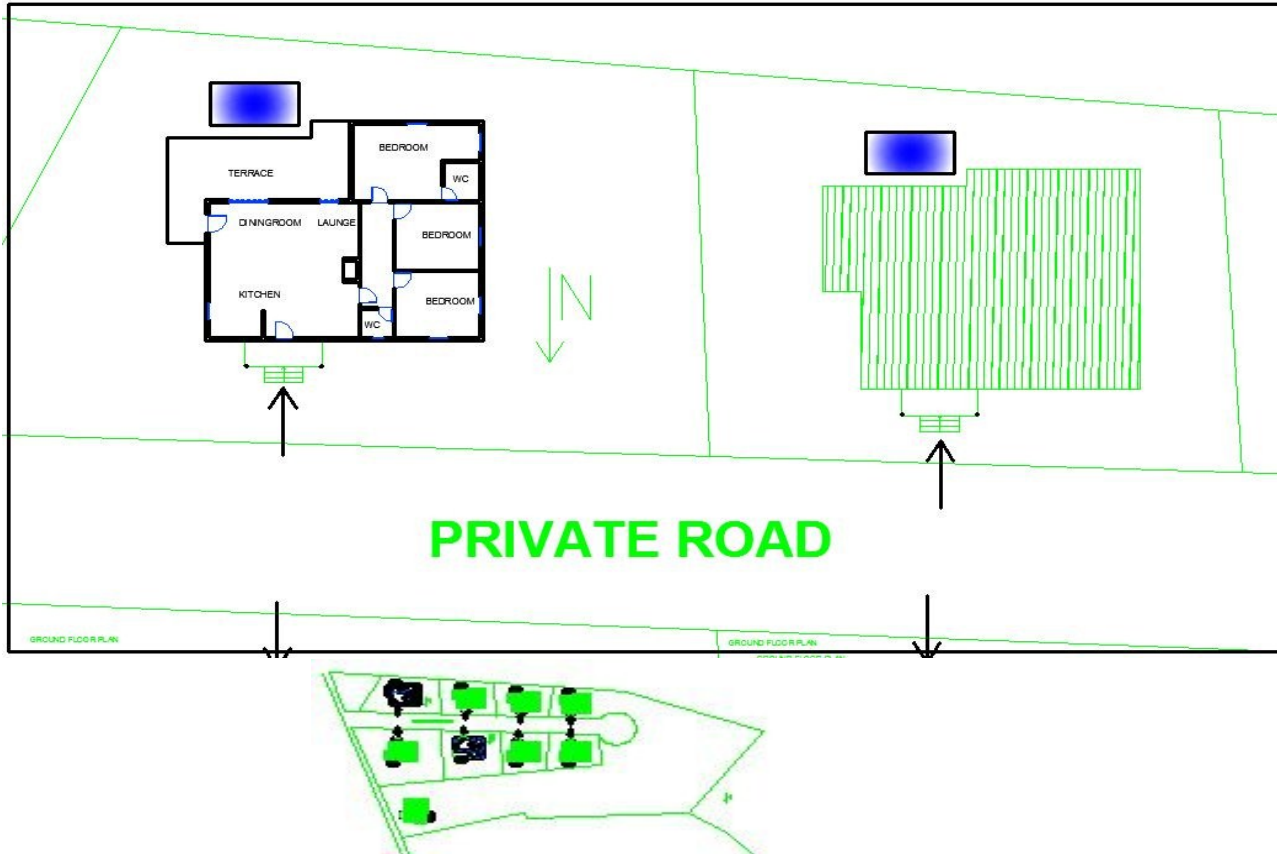

Çalışma Alanı / Case Study (Kayalar/ Orga)	KA20									
Bölge / Location	: Kayalar/ Orga									
Mahalle / Neighbourhood:	: Sht Ibrahim Konacoglu Street									
Aket No / No of Questionnaire	: 20									
Konut Turu /Housing Type	: Contemporary									
İnşa Ediliş Tarihi/ Date of Construction	: After 1974									
Topoğrafik Durumu/ Topografical Status	: Düzlük / plain	<input checked="" type="checkbox"/>	: Yamaç/ Hill							
Kat Sayısı / Floor(s) No	: Tek Kat/single-storey	<input checked="" type="checkbox"/>	: İki Kat/two-storied	<input checked="" type="checkbox"/>	: Çok Katlı/multi-storey					
Yapım Tekniği ve Malzeme/ Const Technic and Materials	: Kerpiç/Adope		: Taş/Stone		: Betonarme/ R/C	<input checked="" type="checkbox"/>	: Tuğla/ Brick	<input checked="" type="checkbox"/>	: Diğer/ Other	
Çatı Tipi / Roof Type	: Düz /terrace roof		: Kıırma/Pitched	<input checked="" type="checkbox"/>	: Diğer/Other					
Özgünlük durumu /State of Specificity	: İyi/ Good		: Orta/Medium		: Kötü/Bad		: Yenilenmiş/Renovated		: Yeni/ New	<input checked="" type="checkbox"/>

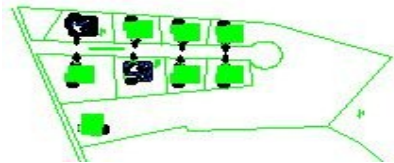
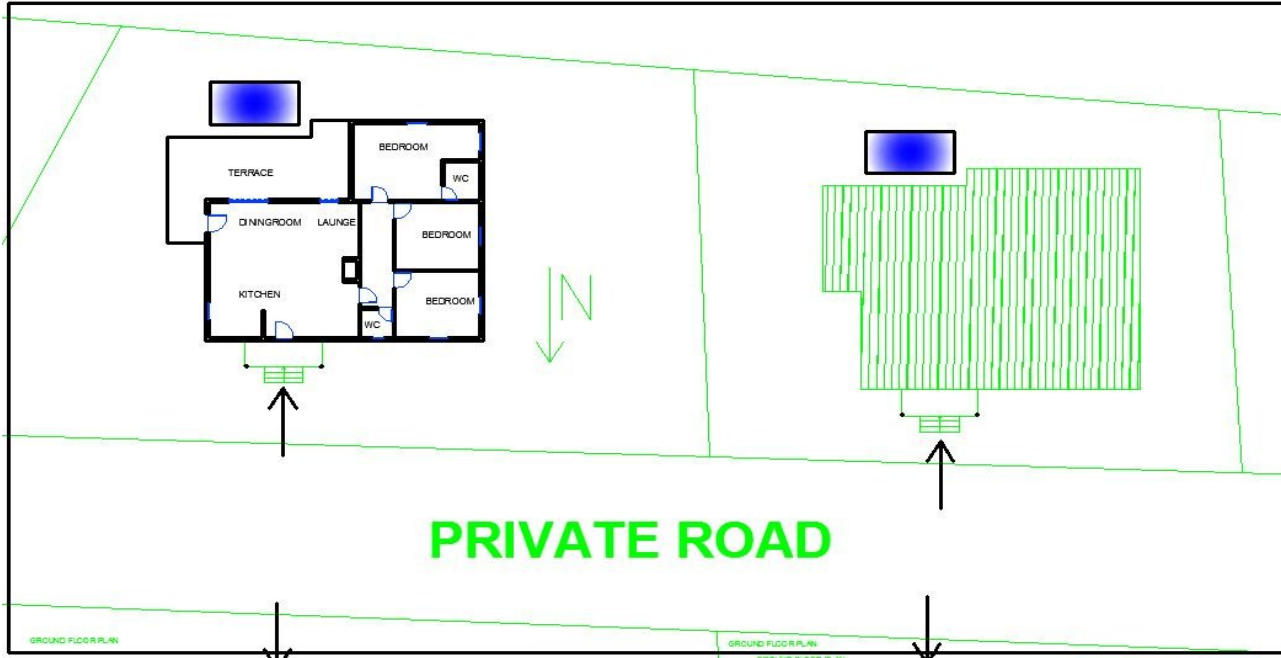

Çalışma Alanı / Case Study (Kayalar/ Orga)	KA21								
Bölge / Location	: Kayalar/ Orga								
Mahalle / Neighbourhood:	: Ataturk Street								
Aket No / No of Questionnaire	: 21								
Konut Turu /Housing Type	: Contemporary								
İnşa Ediliş Tarihi/ Date of Construction	: After 1974								
Topoğrafik Durumu/ Topographical Status	: Düzlük / plain	: Yamaç/ Hill	x						
Kat Sayısı / Floor(s) No	: Tek Kat/single-storey	: İki Kat/two-storied	x	: Çok Katlı/multi-storey					
Yapım Tekniği ve Malzeme/ Const Technic and Materials	: Kerpiç/Adope	: Taş/Stone		: Betonarme/ R/C	x	: Tuğla/ Brick	x	: Diğer/ Other	
Çatı Tipi / Roof Type	: Düz /terrace roof	: Kıırma/Pitched	x	: Diğer/Other					
Özgünlük durumu /State of Specificity	: İyi/ Good	: Orta/Medium		: Kötü/Bad		: Yenilenmiş/Renovated		: Yeni/ New	x

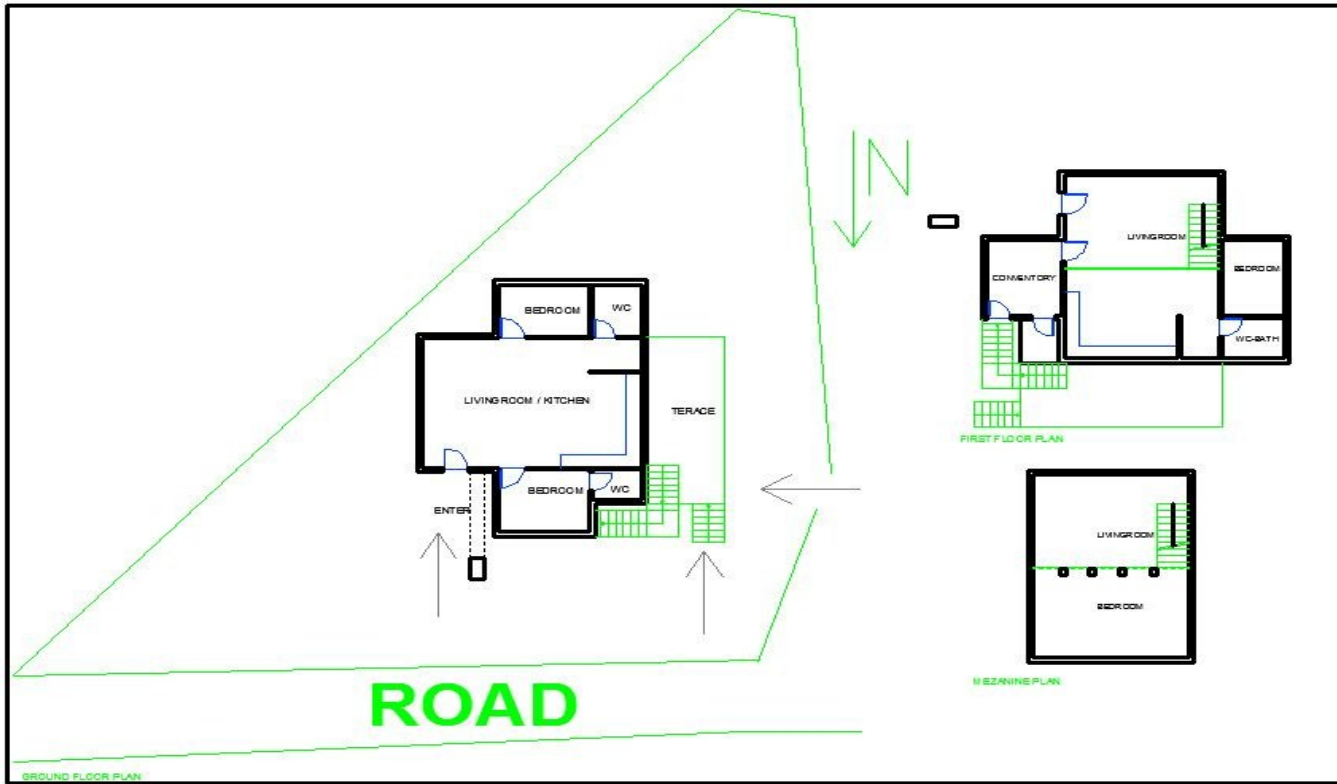

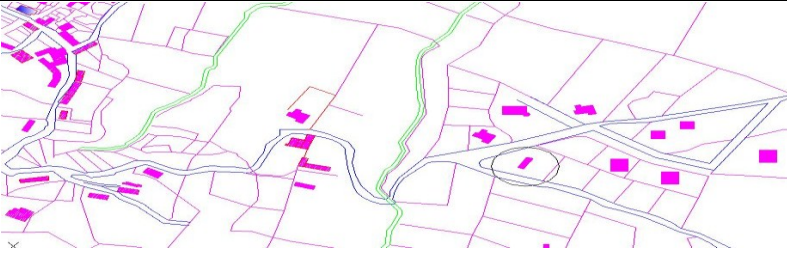
Çalışma Alanı / Case Study (Kayalar/ Orga)	KA22					
Bölge / Location	: Kayalar/ Orga					
Mahalle / Neighbourhood:	: Tepe Street					
Aket No / No of Questionnaire	: 22					
Konut Turu /Housing Type	: Contemporary					
İnşa Ediliş Tarihi/ Date of Construction	: After 1974					
Topoğrafik Durumu/ Topographical Status	: Düzlük / plain	: Yamaç/ Hill	<input checked="" type="checkbox"/>			
Kat Sayısı / Floor(s) No	: Tek Kat/single-storey	<input checked="" type="checkbox"/> İki Kat/two-storied		Çok Katlı/multi-storey		
Yapım Tekniği ve Malzeme/ Const Technic and Materials	: Kerpiç/Adope	: Taş/Stone		Betonarme/ R/C	<input checked="" type="checkbox"/> Tuğla/ Brick	<input checked="" type="checkbox"/> Diğer/ Other
Çatı Tipi / Roof Type	: Düz /terrace roof	<input checked="" type="checkbox"/> Kıрма/Pitched		Diğer/Other		
Özgünlük durumu /State of Specificity	: İyi/ Good	: Orta/Medium		Kötü/Bad	: Yenilenmiş/Renovated	: Yeni/ New <input checked="" type="checkbox"/>

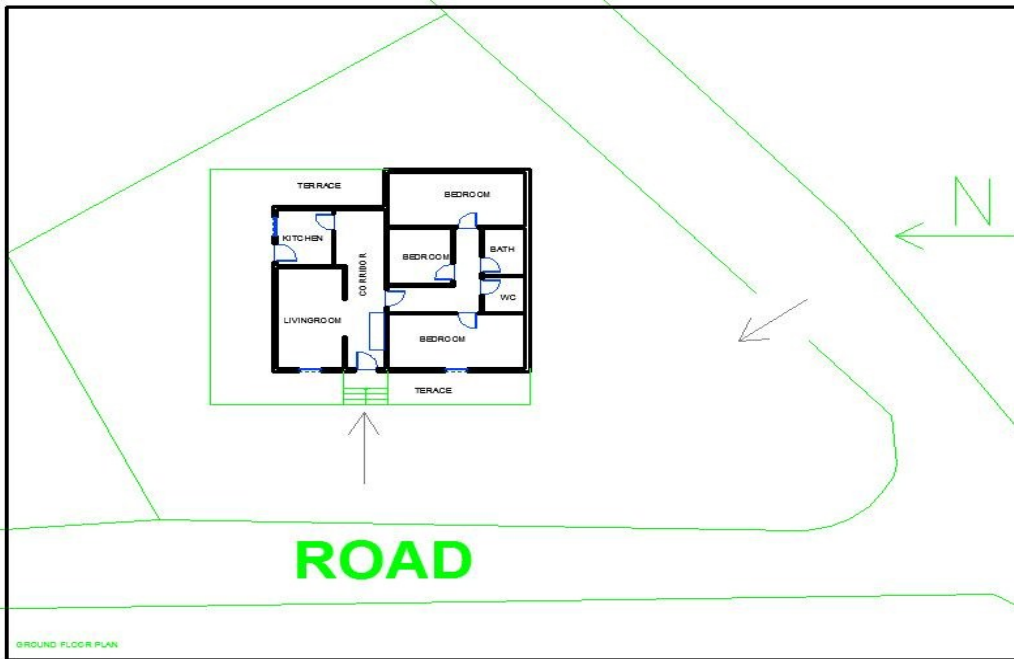

Çalışma Alanı / Case Study (Kayalar/ Orga)	KA23					
Bölge / Location	: Kayalar/ Orga					
Mahalle / Neighbourhood:	: Cami Street					
Aket No / No of Questionnaire	: 23					
Konut Turu /Housing Type	: Traditional					
İnşa Ediliş Tarihi/ Date of Construction	: Before 1974					
Topoğrafik Durumu/ Topographical Status	: Düzlük / plain	: Yamaç/ Hill	<input checked="" type="checkbox"/>			
Kat Sayısı / Floor(s) No	: Tek Kat/single-storey	<input checked="" type="checkbox"/> İki Kat/two-storied		: Çok Katlı/multi-storey		
Yapım Tekniği ve Malzeme/ Const Technic and Materials	: Kerpiç/Adobe	: Taş/Stone	<input checked="" type="checkbox"/>	: Betonarme/ R/C	: Tuğla/ Brick	: Diğer/ Other
Çatı Tipi / Roof Type	: Düz /terrace roof	<input checked="" type="checkbox"/> Kıрма/Pitched		: Diğer/Other		
Özgünlük durumu /State of Specificity	: İyi/ Good	: Orta/Medium		: Kötü/Bad	<input checked="" type="checkbox"/> Yenilenmiş/Renovated	: Yeni/ New

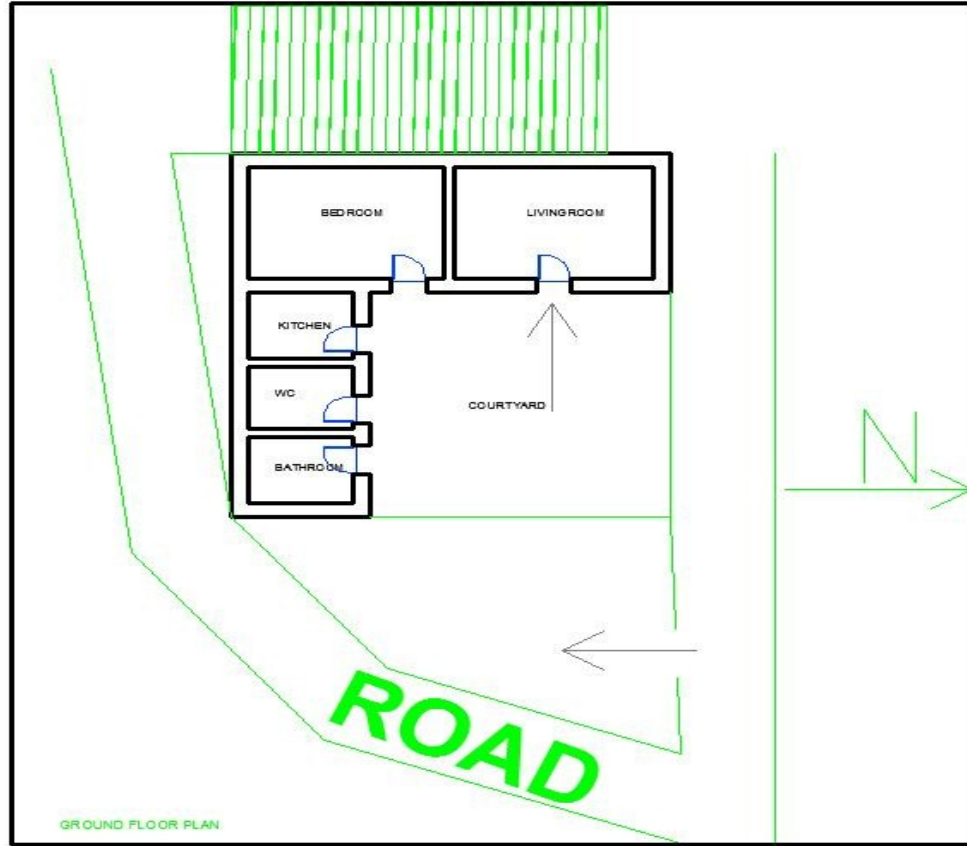

Çalışma Alanı / Case Study (Kayalar/ Orga)	KA24								
Bölge / Location	: Kayalar/ Orga								
Mahalle / Neighbourhood:	:								
Aket No / No of Questionnaire	: 24								
Konut Turu /Housing Type	: Contemporary								
İnşa Ediliş Tarihi/ Date of Construction	: After 1974								
Topoğrafik Durumu/ Topographical Status	: Düzlük / plain	<input checked="" type="checkbox"/>	: Yamaç/ Hill						
Kat Sayısı / Floor(s) No	: Tek Kat/single-storey	<input checked="" type="checkbox"/>	: İki Kat/two-storied	: Çok Katlı/multi-storey					
Yapım Tekniği ve Malzeme/ Const Technic and Materials	: Kerpiç/Adope		: Taş/Stone	: Betonarme/ R/C	<input checked="" type="checkbox"/>	: Tuğla/ Brick	<input checked="" type="checkbox"/>	: Diğer/ Other	
Çatı Tipi / Roof Type	: Düz /terrace roof		: Kıırma/Pitched	<input checked="" type="checkbox"/>	: Diğer/Other				
Özgünlük durumu /State of Specificity	: İyi/ Good		: Orta/Medium	: Kötü/Bad		: Yenilenmiş/Renovated		: Yeni/ New	<input checked="" type="checkbox"/>

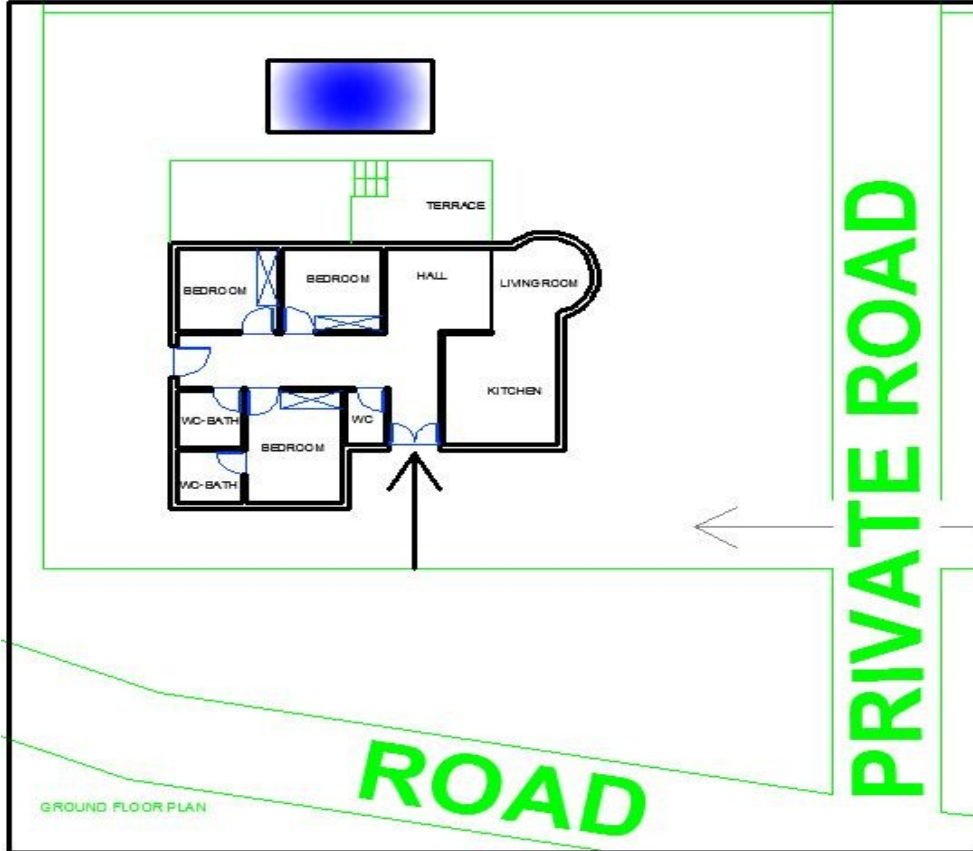

Çalışma Alanı / Case Study (Kayalar/ Orga)	KA25					
Bölge / Location	: Kayalar/ Orga					
Mahalle / Neighbourhood:	: Ataturk Street					
Aket No / No of Questionnaire	: 25					
Konut Turu /Housing Type	: Traditional (Mixed)					
İnşa Ediliş Tarihi/ Date of Construction	: Before 1974					
Topoğrafik Durumu/ Topographical Status	: Düzlük / plain	: Yamaç/ Hill	x			
Kat Sayısı / Floor(s) No	: Tek Kat/single-storey	x İki Kat/two-storied		Çok Katlı/multi-storey		
Yapım Tekniği ve Malzeme/ Const Technic and Materials	: Kerpiç/Adobe	: Taş/Stone	x	Betonarme/ R/C	Tuğla/ Brick	x Diğer/ Other
Çatı Tipi / Roof Type	: Düz /terrace roof	: Kıрма/Pitched	x	Diğer/Other		
Özgünlük durumu /State of Specificity	: İyi/ Good	: Orta/Medium		Kötü/Bad	Yenilenmiş/Renovated	x Yeni/ New

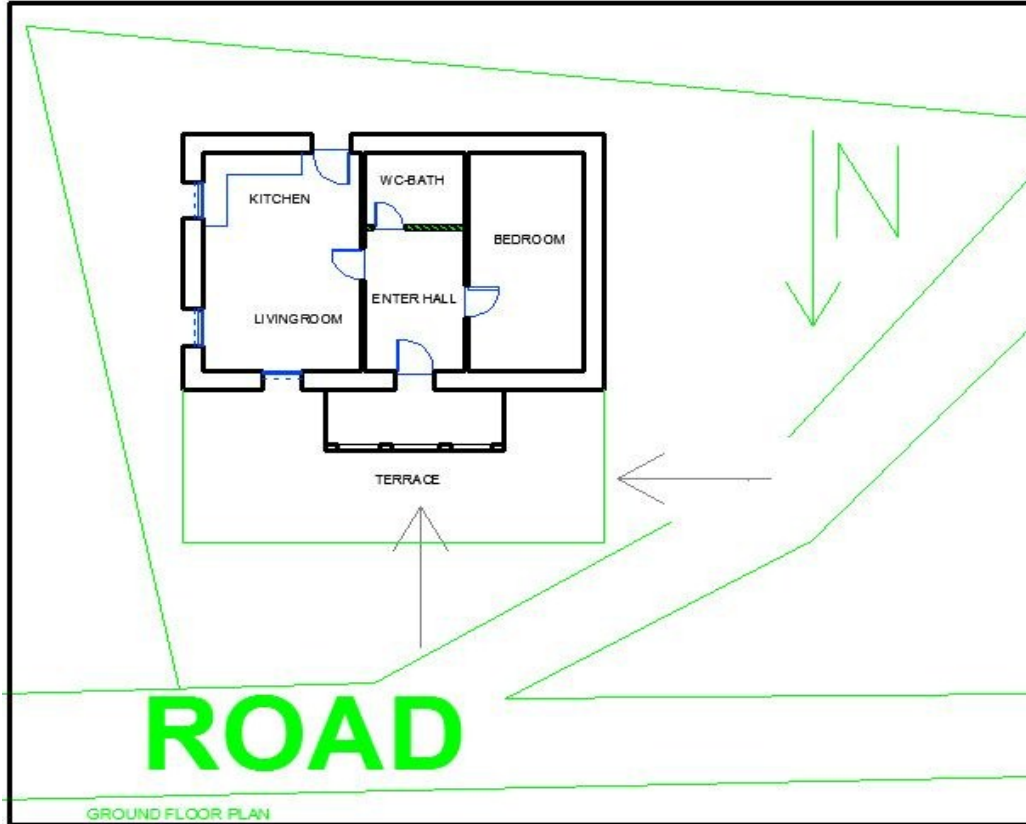

Çalışma Alanı / Case Study (Kayalar/ Orga)	KA26					
Bölge / Location	: Kayalar/ Orga					
Mahalle / Neighbourhood:	: Atatürk Street					
Aket No / No of Questionnaire	: 26					
Konut Turu /Housing Type	: Traditional					
İnşa Ediliş Tarihi/ Date of Construction	: Before 1974					
Topoğrafik Durumu/ Topographical Status	: Düzlük / plain	: Yamaç/ Hill	x			
Kat Sayısı / Floor(s) No	: Tek Kat/single-storey	x İki Kat/two-storied		: Çok Katlı/multi-storey		
Yapım Tekniği ve Malzeme/ Const Technic and Materials	: Kerpiç/Adobe	: Taş/Stone	x	: Betonarme/ R/C	: Tuğla/ Brick	: Diğer/ Other
Çatı Tipi / Roof Type	: Düz /terrace roof	x Kıırma/Pitched		: Diğer/Other		
Özgünlük durumu /State of Specificity	: İyi/ Good	: Orta/Medium	x	: Kötü/Bad	: Yenilenmiş/Renovated	: Yeni/ New

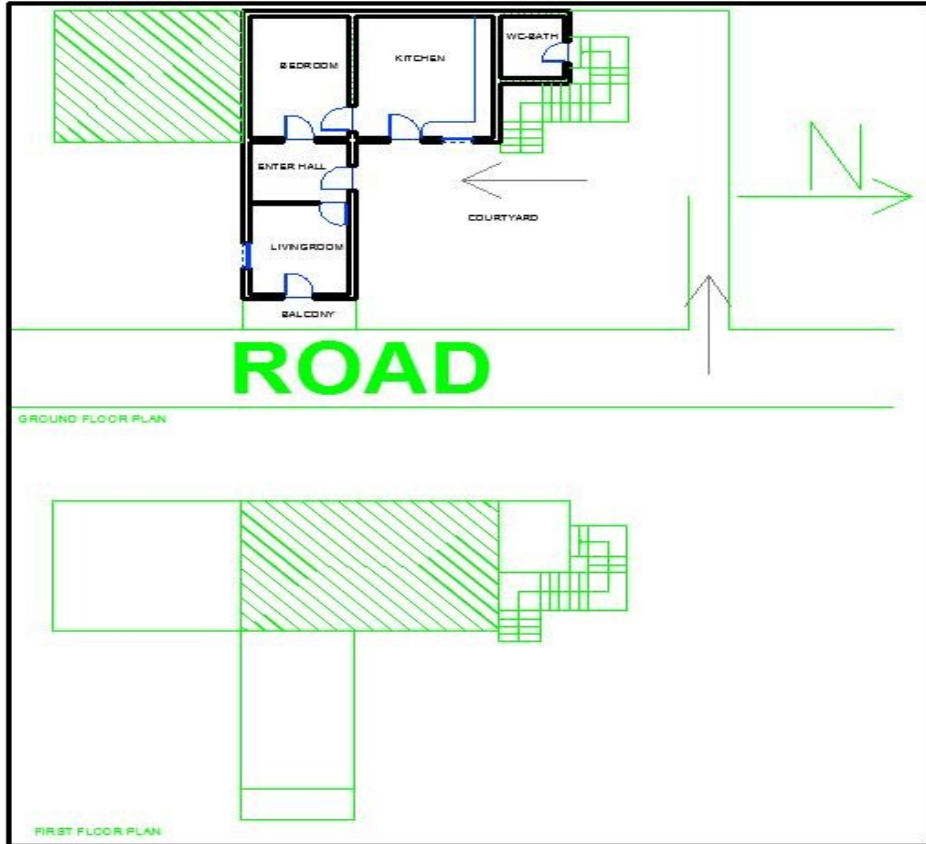

Çalışma Alanı / Case Study (Kayalar/ Orga)	KA27					
Bölge / Location	: Kayalar/ Orga					
Mahalle / Neighbourhood:	: Cami Street					
Aket No / No of Questionnaire	: 27					
Konut Turu /Housing Type	: Traditional					
İnşa Ediliş Tarihi/ Date of Construction	: Before 1974					
Topoğrafik Durumu/ Topographical Status	: Düzlük / plain	: Yamaç/ Hill	<input checked="" type="checkbox"/>			
Kat Sayısı / Floor(s) No	: Tek Kat/single-storey	: İki Kat/two-storied	<input checked="" type="checkbox"/>	: Çok Katlı/multi-storey		
Yapım Tekniği ve Malzeme/ Const Technic and Materials	: Kerpiç/Adope	: Taş/Stone	<input checked="" type="checkbox"/>	: Betonarme/ R/C	: Tuğla/ Brick	: Diğer/ Other
Çatı Tipi / Roof Type	: Düz /terrace roof	<input checked="" type="checkbox"/> : Kırma/Pitched		: Diğer/Other		
Özgünlük durumu /State of Specificity	: İyi/ Good	: Orta/Medium	<input checked="" type="checkbox"/>	: Kötü/Bad	: Yenilenmiş/Renovated	: Yeni/ New

