

Kranium Anatomisi

Prof.Dr.Nail Bulakbaşı
Yakın Doğu Üniversitesi
Tıp Fakültesi

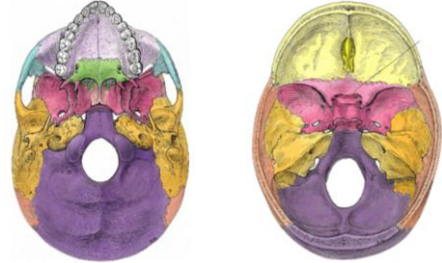

Yenidoğan

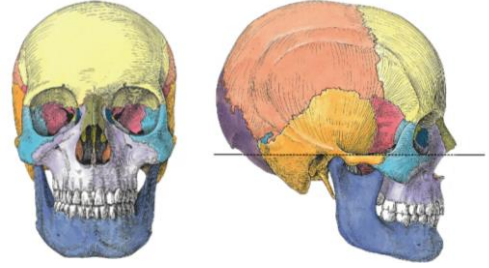

Planlar

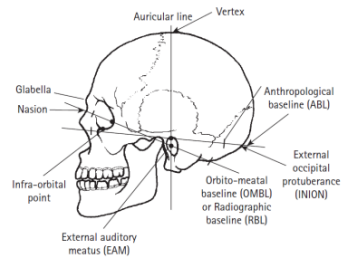

A = Orbits-meatal or Radiographic
baseline (RBL)
B = Anthropological baseline

Planlar

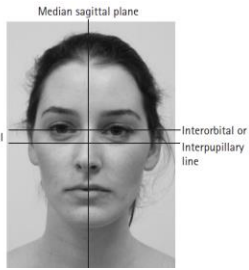
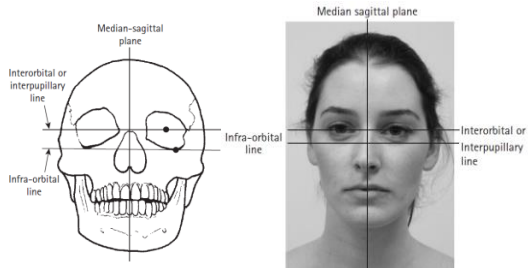

Kranium lateral

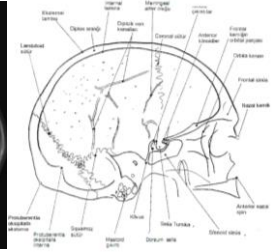

Caldwell pozisyonu

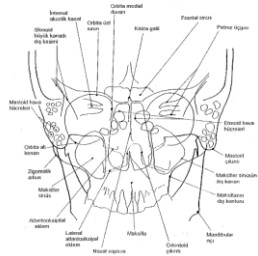

Towne pozisyonu

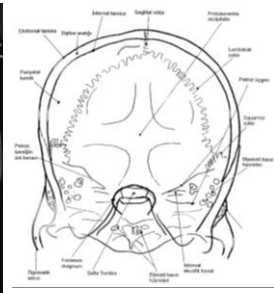
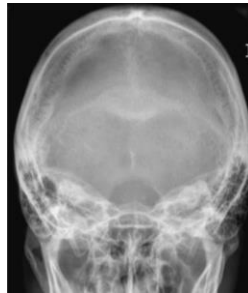

Submento-vertikal

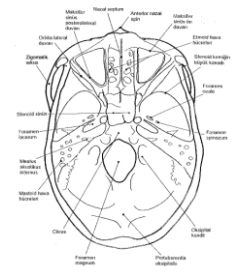
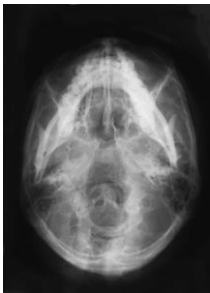

Sella tursika

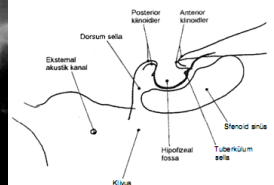
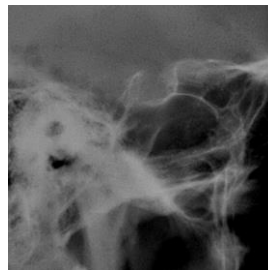

Temporal AP

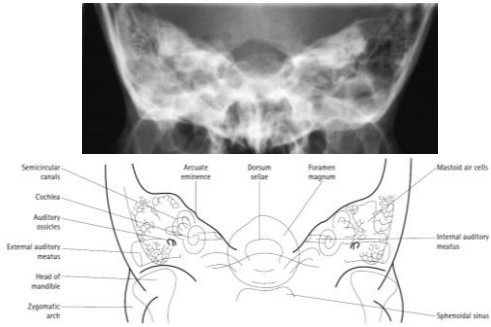

Stenver pozisyonu

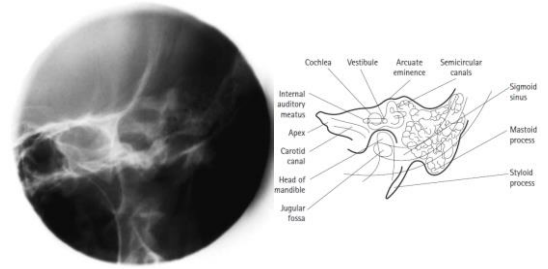

Transorbital projeksiyon

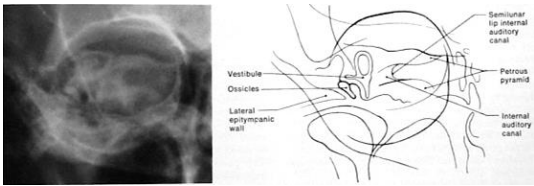

Schüller pozisyonu

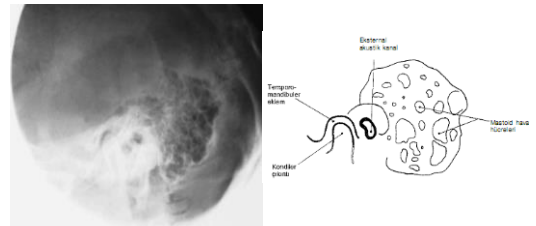

Mastoid profil



Optik foramen

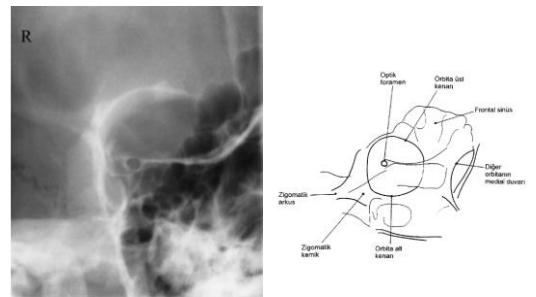

Paranasal sinüsler

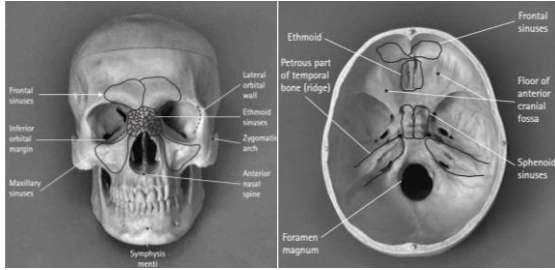

Waters (Oksipito-mental)

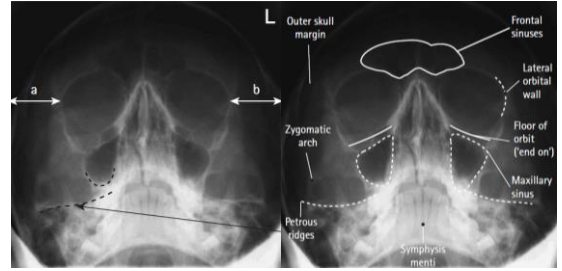

Waters (Oksipito-mental)

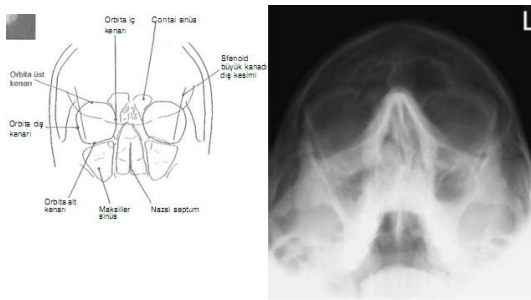

Lateral yüz (sinüs)

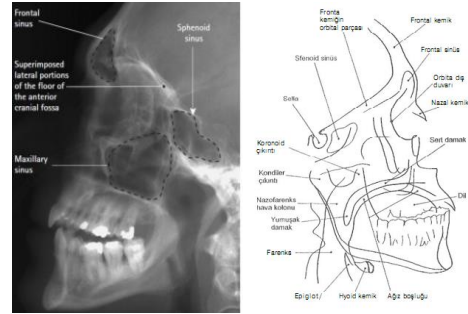

Nazal grafi

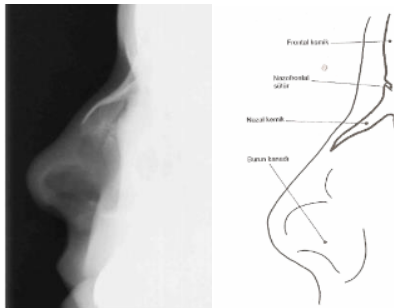

Zigomatik ark (infero-süperior)

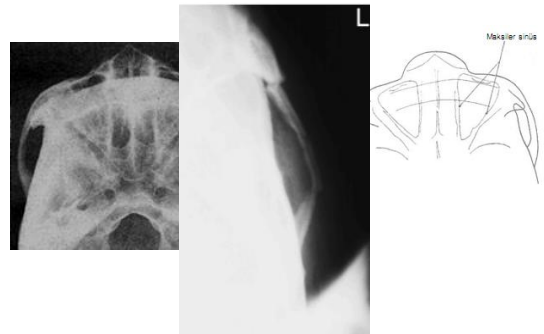

Mandibula (postero-anterior)

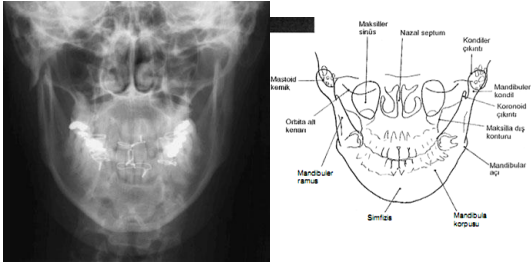

Mandibula (PA oblik)

